

Ne Yo - Closer

♩ = 126,000130

Bass Flute

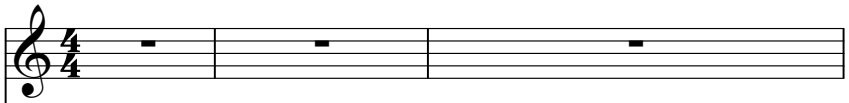

Percussion

Electric Guitar

Pedal Steel Guitar

Pedal Steel Guitar

5-string Electric Bass

Electric Piano

Synth Voice

♩ = 126,000130

Tape Sampler Keyboard [Brass]

♩ = 126,000130

FX 6 (Goblins)

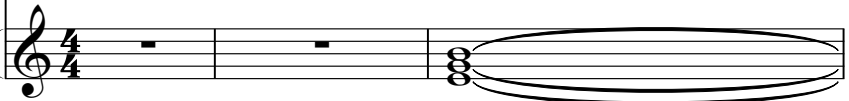

4

E. Gtr.

FX 6

6

Perc.

E. Gtr.

FX 6

8

Perc.

E. Gtr.

FX 6

10

B. Fl.

Perc.

E. Gtr.

P. S. Gtr.

P. S. Gtr.

E. Bass

Tape Smp. Brs

FX 6

Turn the

12

B. Fl.

P. S. Gtr.

P. S. Gtr.

E. Bass

Tape Smp. Brs

lights off in this place And she

14

B. Fl.

P. S. Gtr.

P. S. Gtr.

E. Bass

Tape Smp. Brs

shines just like a star And I

16

B. Fl.

P. S. Gtr.

P. S. Gtr.

Tape Smp. Brs

swear I know her face I just don't

18

B. Fl.

Perc.

P. S. Gtr.

P. S. Gtr.

E. Bass

Tape Smp. Brs

know who you are Turn the mu

20

B. Fl.

Perc.

P. S. Gtr.

P. S. Gtr.

E. Bass

Tape Smp. Brs

sic up in here

21

B. Fl.

Perc.

P. S. Gtr.

P. S. Gtr.

E. Bass

Tape Smp. Brs

I still hear

22

B. Fl.

Perc.

P. S. Gtr.

P. S. Gtr.

E. Bass

Tape Smp. Brs

her loud and clear

23

B. Fl.

Perc.

P. S. Gtr.

P. S. Gtr.

E. Bass

Tape Smp. Brs

Like she's right

24

B. Fl.

Perc.

P. S. Gtr.

P. S. Gtr.

E. Bass

Tape Smp. Brs

there in my ear

25

B. Fl.

Perc.

P. S. Gtr.

P. S. Gtr.

E. Bass

Tape Smp. Brs

Tel ling

26

B. Fl.

Perc.

P. S. Gtr.

P. S. Gtr.

E. Bass

Tape Smp. Brs

me that She wants to own

27

B. Fl.

Perc.

P. S. Gtr.

P. S. Gtr.

E. Bass

E. Piano

Tape Smp. Brs

me

28

B. Fl.

Perc.

P. S. Gtr.

P. S. Gtr.

E. Bass

E. Piano

Tape Smp. Brs

To con trol

Detailed description of the musical score: The score is for measures 28 through 31. The B. Fl. part starts with a quarter note G4, followed by a dotted quarter note A4, and a quarter note B4. The Perc. part features a complex rhythmic pattern with eighth and sixteenth notes, including some notes with 'x' marks. The two P. S. Gtr. parts play a melodic line with a sharp sign on the second measure. The E. Bass and E. Piano parts have sparse notes, with the E. Piano playing a quarter note G2 and a half note chord of G2 and B2. The Tape Smp. Brs part is mostly silent, with a small mark in the second measure. The lyrics 'To con trol' are written below the E. Piano staff.

29

B. Fl.

Perc.

P. S. Gtr.

P. S. Gtr.

E. Bass

E. Piano

Tape Smp. Brs

me

30

B. Fl.

Perc.

P. S. Gtr.

P. S. Gtr.

E. Bass

E. Piano

Tape Smp. Brs

Come clo

Lyrics: Come clo

31

B. Fl.

Perc.

P. S. Gtr.

P. S. Gtr.

E. Bass

E. Piano

Syn. Voice

Tape Smp. Brs

ser

32

B. Fl.

Perc.

P. S. Gtr.

P. S. Gtr.

E. Bass

E. Piano

Syn. Voice

Tape Smp. Brs

Come clo

33

B. Fl.

Perc.

E. Gtr.

P. S. Gtr.

P. S. Gtr.

E. Bass

E. Piano

Syn. Voice

Tape Smp. Brs

ser

34

B. Fl.

Perc.

E. Gtr.

P. S. Gtr.

P. S. Gtr.

E. Bass

E. Piano

Syn. Voice

Tape Smp. Brs

And I just

Detailed description of the musical score: The score is for page 16, starting at measure 34. It features seven staves. The B. Fl. staff has a treble clef and contains a few notes with rests. The Perc. staff has a drum set icon and shows a rhythmic pattern of eighth notes with 'x' marks. The E. Gtr. staff has a treble clef and a continuous eighth-note pattern. The two P. S. Gtr. staves have treble clefs and play sustained chords with a melodic line. The E. Bass staff has a bass clef and contains a few notes. The E. Piano staff has a grand staff (treble and bass clefs) and plays chords. The Syn. Voice staff has a treble clef and contains the lyrics 'And I just' under measures 35-37. The Tape Smp. Brs staff has a treble clef and contains a few notes.

35

B. Fl.

Perc.

P. S. Gtr.

P. S. Gtr.

E. Bass

E. Piano

Syn. Voice

Tape Smp. Brs

can't pull my self

36

B. Fl.

Perc.

P. S. Gtr.

P. S. Gtr.

E. Bass

E. Piano

Syn. Voice

Tape Smp. Brs

a way Un der her

The lyrics "a way Un der her" are positioned below the Syn. Voice and Tape Smp. Brs staves.

37

B. Fl.

Perc.

P. S. Gtr.

P. S. Gtr.

E. Bass

E. Piano

Syn. Voice

Tape Smp. Brs

spell I can't break

38

B. Fl.

Perc.

P. S. Gtr.

P. S. Gtr.

E. Bass

E. Piano

Syn. Voice

Tape Smp. Brs

I just can't stop

Detailed description of the musical score: The score is for measures 38-41. The B. Fl. part has a melodic line with notes G4, A4, B4, C5, D5, E5, F5, G5. The Perc. part features a complex rhythmic pattern with eighth and sixteenth notes and rests. The two P. S. Gtr. parts play a similar melodic line to the B. Fl. with some variations in phrasing. The E. Bass part provides a steady bass line with notes G2, A2, B2, C3, D3, E3, F3, G3. The E. Piano part has a sparse accompaniment with chords and single notes. The Syn. Voice part has the lyrics 'I just can't stop' with notes G4, A4, B4, C5, D5, E5, F5, G5. The Tape Smp. Brs part has a melodic line with notes G4, A4, B4, C5, D5, E5, F5, G5.

39

B. Fl.

Perc.

P. S. Gtr.

P. S. Gtr.

E. Bass

E. Piano

Syn. Voice

Tape Smp. Brs

I just can't stop

40

B. Fl.

Perc.

P. S. Gtr.

P. S. Gtr.

E. Bass

E. Piano

Syn. Voice

Tape Smp. Brs

I just can't stop

Detailed description of the musical score: The score is for measures 40-43. The B. Fl. part has a melodic line with notes on G4, A4, B4, C5, and D5. The Perc. part features a complex rhythmic pattern with eighth and sixteenth notes and rests. The two P. S. Gtr. parts play a similar melodic line to the B. Fl. with some chromaticism. The E. Bass part has a simple bass line. The E. Piano part has a few notes in the bass register. The Syn. Voice part has the lyrics 'I just can't stop' with notes on G4, A4, B4, C5, and D5. The Tape Smp. Brs part has a melodic line with notes on G4, A4, B4, C5, and D5.

41

B. Fl.

Perc.

P. S. Gtr.

P. S. Gtr.

E. Bass

E. Piano

Syn. Voice

Tape Smp. Brs

I just can't stop

42

B. Fl.

Perc.

P. S. Gtr.

P. S. Gtr.

E. Bass

E. Piano

Syn. Voice

Tape Smp. Brs

And I just

43

B. Fl.

Perc.

P. S. Gtr.

P. S. Gtr.

E. Bass

E. Piano

Syn. Voice

Tape Smp. Brs

can't bring my self

Detailed description of the musical score: The score is for measures 43 through 46. The B. Fl. part consists of quarter notes with a '7' above them. The Perc. part features a complex rhythmic pattern with eighth and sixteenth notes and rests. The two P. S. Gtr. parts are identical, featuring a melodic line with a sharp sign and a sustained bass line. The E. Bass part has a simple bass line with quarter notes. The E. Piano part has a sustained chord in the left hand and a melodic line in the right hand. The Syn. Voice part has quarter notes with a '7' above them. The Tape Smp. Brs part has quarter notes with a '7' above them. The lyrics 'can't bring my self' are written below the Syn. Voice part.

44

B. Fl.

Perc.

P. S. Gtr.

P. S. Gtr.

E. Bass

E. Piano

Syn. Voice

Tape Smp. Brs

no way But I don't

Detailed description of the musical score: The score is for measures 44-47. The B. Fl. part consists of quarter notes with rests. The Perc. part features a complex rhythmic pattern with eighth and sixteenth notes. The two P. S. Gtr. parts play a melodic line with a sharp sign. The E. Bass part has a simple bass line. The E. Piano part has a few chords. The Syn. Voice and Tape Smp. Brs parts are aligned with the lyrics 'no way But I don't'.

45

B. Fl.

Perc.

P. S. Gtr.

P. S. Gtr.

E. Bass

E. Piano

Syn. Voice

Tape Smp. Brs

want to escape

46

B. Fl.

Perc.

P. S. Gtr.

P. S. Gtr.

E. Bass

E. Piano

Syn. Voice

Tape Smp. Brs

I just can't stop

Detailed description of the musical score: The score is for measures 46-49. The B. Fl. part has a melodic line with notes on G4, A4, B4, C5, and D5. The Perc. part features a complex rhythmic pattern with eighth and sixteenth notes and rests. The two P. S. Gtr. parts play a similar melodic line to the B. Fl. part. The E. Bass part provides a simple harmonic accompaniment with notes on G2, A2, B2, C3, and D3. The E. Piano part has a sparse accompaniment with chords and single notes. The Syn. Voice part has the lyrics 'I just can't stop' and a melodic line that matches the lyrics. The Tape Smp. Brs part has a melodic line that matches the Syn. Voice part.

47

B. Fl.

Perc.

E. Gtr.

P. S. Gtr.

P. S. Gtr.

E. Bass

E. Piano

Syn. Voice

Tape Smp. Brs

I just can't stop

48

B. Fl.

Perc.

E. Gtr.

P. S. Gtr.

P. S. Gtr.

E. Bass

E. Piano

Syn. Voice

Tape Smp. Brs

I just can't stop

Detailed description of the musical score: The score is for page 30, starting at measure 48. It features eight staves. The B. Fl. staff has a treble clef and contains quarter notes with stems pointing down. The Perc. staff has a drum set icon and contains a rhythmic pattern of eighth notes with 'x' marks above some notes. The E. Gtr. staff has a treble clef and contains eighth notes with stems pointing down. The two P. S. Gtr. staves have treble clefs and contain chords with stems pointing down. The E. Bass staff has a bass clef and contains quarter notes with stems pointing down. The E. Piano staff has a grand staff (treble and bass clefs) and contains a few notes and chords. The Syn. Voice staff has a treble clef and contains chords with stems pointing down. The Tape Smp. Brs staff has a treble clef and contains quarter notes with stems pointing down. The lyrics 'I just can't stop' are written below the Syn. Voice staff.

49

B. Fl.

Perc.

E. Gtr.

P. S. Gtr.

P. S. Gtr.

E. Bass

E. Piano

Syn. Voice

Tape Smp. Brs

I just can't stop

50

Perc.

E. Gtr.

P. S. Gtr.

P. S. Gtr.

E. Bass

E. Piano

Syn. Voice

Tape Smp. Brs

51

B. Fl.

Perc.

P. S. Gtr.

P. S. Gtr.

E. Bass

Syn. Voice

Tape Smp. Brs

I can feel

52

B. Fl.

Perc.

P. S. Gtr.

P. S. Gtr.

E. Bass

Tape Smp. Brs

her on my skin

53

B. Fl.

Perc.

P. S. Gtr.

P. S. Gtr.

E. Bass

Tape Smp. Brs

I can taste

54

B. Fl.

Perc.

P. S. Gtr.

P. S. Gtr.

E. Bass

Tape Smp. Brs

her on my tongue She's the swee

56

B. Fl.

Perc.

P. S. Gtr.

P. S. Gtr.

E. Bass

Tape Smp. Brs

test taste of sin The more I get

58

B. Fl.

Perc.

E. Gtr.

P. S. Gtr.

P. S. Gtr.

E. Bass

Tape Smp. Brs

the more I want

60

B. Fl.

Perc.

E. Gtr.

P. S. Gtr.

P. S. Gtr.

E. Bass

Tape Smp. Brs

She wants to own

61

B. Fl.

Perc.

E. Gtr.

P. S. Gtr.

P. S. Gtr.

E. Bass

Tape Smp. Brs

m e

62

B. Fl.

Perc.

E. Gtr.

P. S. Gtr.

P. S. Gtr.

E. Bass

Tape Smp. Brs

Come clo

63

B. Fl.

Perc.

E. Gtr.

P. S. Gtr.

P. S. Gtr.

E. Bass

Tape Smp. Brs

ser

64

B. Fl.

Perc.

E. Gtr.

P. S. Gtr.

P. S. Gtr.

E. Bass

Tape Smp. Brs

She says: "Come clo

65

B. Fl.

Perc.

E. Gtr.

P. S. Gtr.

P. S. Gtr.

E. Bass

Tape Smp. Brs

ser!"

66

B. Fl.

Perc.

E. Gtr.

P. S. Gtr.

P. S. Gtr.

E. Bass

Syn. Voice

Tape Smp. Brs

hey And I just

67

B. Fl.

Perc.

E. Gtr.

P. S. Gtr.

P. S. Gtr.

E. Bass

E. Piano

Syn. Voice

Tape Smp. Brs

can't pull my self

Detailed description of the musical score: The score is for measures 67-70. The B. Fl. part consists of quarter notes with a 7-measure rest. The Perc. part features a complex rhythmic pattern with eighth and sixteenth notes and rests. The E. Gtr. part has a rhythmic pattern of eighth notes with a 7-measure rest. The two P. S. Gtr. parts play a melodic line with a sharp sign and a 7-measure rest. The E. Bass part has a simple bass line with a 7-measure rest. The E. Piano part has a simple accompaniment with a 7-measure rest. The Syn. Voice part has a simple melody with a 7-measure rest. The Tape Smp. Brs part has a simple melody with a 7-measure rest. The lyrics 'can't pull my self' are written below the Syn. Voice staff.

68

B. Fl.

Perc.

E. Gtr.

P. S. Gtr.

P. S. Gtr.

E. Bass

E. Piano

Syn. Voice

Tape Smp. Brs

a way Un der her

69

B. Fl.

Perc.

E. Gtr.

P. S. Gtr.

P. S. Gtr.

E. Bass

E. Piano

Syn. Voice

Tape Smp. Brs

spell I can't break

70

B. Fl.

Perc.

E. Gtr.

P. S. Gtr.

P. S. Gtr.

E. Bass

E. Piano

Syn. Voice

Tape Smp. Brs

I just can't stop

71

B. Fl.

Perc.

E. Gtr.

P. S. Gtr.

P. S. Gtr.

E. Bass

E. Piano

Syn. Voice

Tape Smp. Brs

I just can't stop

- E. Piano:** Treble and bass clefs, playing a sustained chord progression with a melodic line in the upper register.

72

B. Fl.

Perc.

E. Gtr.

P. S. Gtr.

P. S. Gtr.

E. Bass

E. Piano

Syn. Voice

Tape Smp. Brs

I just can't stop

73

B. Fl.

Perc.

E. Gtr.

P. S. Gtr.

P. S. Gtr.

E. Bass

E. Piano

Syn. Voice

Tape Smp. Brs

I just can't stop

74

B. Fl.

Perc.

E. Gtr.

P. S. Gtr.

P. S. Gtr.

E. Bass

E. Piano

Syn. Voice

Tape Smp. Brs

And I just

75

B. Fl.

Perc.

E. Gtr.

P. S. Gtr.

P. S. Gtr.

E. Bass

E. Piano

Syn. Voice

Tape Smp. Brs

can't bring my self

76

B. Fl.

Perc.

E. Gtr.

P. S. Gtr.

P. S. Gtr.

E. Bass

E. Piano

Syn. Voice

Tape Smp. Brs

no way But I don't

77

B. Fl.

Perc.

E. Gtr.

P. S. Gtr.

P. S. Gtr.

E. Bass

E. Piano

Syn. Voice

Tape Smp. Brs

want to escape

Detailed description of the musical score: The score is for measures 77-80. The B. Fl. part has a rhythmic pattern of quarter notes with a grace note. The Perc. part features a complex rhythmic pattern with various note values and rests. The E. Gtr. part has a rhythmic pattern of eighth notes with a grace note. The P. S. Gtr. parts have a melodic line with a sharp sign and a slur. The E. Bass part has a simple rhythmic pattern of quarter notes. The E. Piano part is empty. The Syn. Voice part has the lyrics 'want to escape' under measures 77-80. The Tape Smp. Brs part has a rhythmic pattern of quarter notes with a grace note.

78

B. Fl.

Perc.

E. Gtr.

P. S. Gtr.

P. S. Gtr.

E. Bass

E. Piano

Syn. Voice

Tape Smp. Brs

I just can't stop

79

B. Fl.

Perc.

E. Gtr.

P. S. Gtr.

P. S. Gtr.

E. Bass

E. Piano

Syn. Voice

Tape Smp. Brs

I just can't stop

Detailed description of the musical score: The score is for measures 79-82. The B. Fl. part has a melodic line with a sharp sign. The Perc. part features a complex rhythmic pattern with various note values and rests. The E. Gtr. part has a rhythmic accompaniment with many slurs. The two P. S. Gtr. parts play a sustained chord with a sharp sign. The E. Bass part has a simple bass line. The E. Piano part has a long, sustained chord with a sharp sign. The Syn. Voice part has a vocal line with a sharp sign. The Tape Smp. Brs part has a melodic line with a sharp sign. The lyrics 'I just can't stop' are written below the Syn. Voice staff.

80

B. Fl.

Perc.

E. Gtr.

P. S. Gtr.

P. S. Gtr.

E. Bass

E. Piano

Syn. Voice

Tape Smp. Brs

I just can't stop

81

B. Fl.

Perc.

E. Gtr.

P. S. Gtr.

P. S. Gtr.

E. Bass

E. Piano

Syn. Voice

Tape Smp. Brs

I just can't stop

Detailed description of the musical score: The score is for page 58, starting at measure 81. It features ten staves. The B. Fl. staff has a treble clef and contains sparse notes. The Perc. staff uses a drum set icon and shows a rhythmic pattern of eighth notes with 'x' marks. The E. Gtr. staff has a treble clef and a continuous eighth-note pattern. The two P. S. Gtr. staves have treble clefs and play a complex, multi-voice guitar part with many beamed notes. The E. Bass staff has a bass clef and plays a simple line of notes. The E. Piano staff has a grand staff (treble and bass clefs) and features a long, sustained chord in the treble and a moving line in the bass. The Syn. Voice staff has a treble clef and contains a vocal line with lyrics. The Tape Smp. Brs staff has a treble clef and contains a sampled vocal line with lyrics. The lyrics 'I just can't stop' are written below the Tape Smp. Brs staff.

82

83

B. Fl.

Perc.

E. Gtr.

P. S. Gtr.

P. S. Gtr.

E. Piano

Syn. Voice

Tape Smp. Brs

Come clo ser Come clo

85

B. Fl.

Perc.

E. Gtr.

E. Piano

Tape Smp. Brs

ser Come clo

86

B. Fl.

Perc.

E. Gtr.

E. Piano

Tape Smp. Brs

ser Come clo

87

B. Fl.

Perc.

E. Gtr.

E. Piano

Tape Smp. Brs

ser Come clo

88

B. Fl.

Perc.

E. Gtr.

E. Piano

Tape Smp. Brs

ser Come clo

89

B. Fl.

Perc.

E. Gtr.

E. Piano

Tape Smp. Brs

ser

Come

clo

90

B. Fl.

Perc.

E. Gtr.

P. S. Gtr.

P. S. Gtr.

E. Piano

Syn. Voice

Tape Smp. Brs

ser

92

Perc.

P. S. Gtr.

P. S. Gtr.

Syn. Voice

94

B. Fl.

Perc.

P. S. Gtr.

P. S. Gtr.

Syn. Voice

Tape Smp. Brs

I just can't stop no o

96

B. Fl.

Perc.

P. S. Gtr.

P. S. Gtr.

E. Bass

Syn. Voice

Tape Smp. Brs

h I just can't stop n o o

Detailed description of the musical score: The score is for measures 96 and 97. The B. Fl. part has a melodic line with eighth and quarter notes. The Perc. part has a simple rhythmic pattern with a snare drum and a cymbal. The two P. S. Gtr. parts play a complex, multi-voiced guitar texture with many notes and accidentals. The E. Bass part has a single note in measure 96 and a half-note in measure 97. The Syn. Voice part has lyrics 'h I just can't stop n o o' and includes some breath marks. The Tape Smp. Brs part is mostly silent.

98

B. Fl.

Perc.

E. Gtr.

P. S. Gtr.

P. S. Gtr.

E. Bass

E. Piano

Syn. Voice

Tape Smp. Brs

h And I just can't pull my self

100

B. Fl.

Perc.

E. Gtr.

P. S. Gtr.

P. S. Gtr.

E. Bass

E. Piano

Syn. Voice

Tape Smp. Brs

a way Un der her

101

B. Fl.

Perc.

E. Gtr.

P. S. Gtr.

P. S. Gtr.

E. Bass

E. Piano

Syn. Voice

Tape Smp. Brs

spell I can't break

102

B. Fl.

Perc.

E. Gtr.

P. S. Gtr.

P. S. Gtr.

E. Bass

E. Piano

Syn. Voice

Tape Smp. Brs

I just can't stop

103

B. Fl.

Perc.

E. Gtr.

P. S. Gtr.

P. S. Gtr.

E. Bass

E. Piano

Syn. Voice

Tape Smp. Brs

oh oh oh oh oh

104

B. Fl.

Perc.

E. Gtr.

P. S. Gtr.

P. S. Gtr.

E. Bass

E. Piano

Syn. Voice

Tape Smp. Brs

oh

105

B. Fl.

Perc.

E. Gtr.

P. S. Gtr.

P. S. Gtr.

E. Bass

E. Piano

Syn. Voice

Tape Smp. Brs

oh oh oh oh oh

106

B. Fl.

Perc.

E. Gtr.

P. S. Gtr.

P. S. Gtr.

E. Bass

E. Piano

Syn. Voice

Tape Smp. Brs

oh

Detailed description of the musical score: The score is for measures 106 through 109. The B. Fl. part starts with a quarter note G4, followed by a half note G4, and then rests. The Perc. part features a complex rhythmic pattern with various note values and rests. The E. Gtr. part consists of a series of eighth notes with a slash through them, indicating a specific playing technique. The two P. S. Gtr. parts play sustained chords with a sharp sign, likely indicating a specific fretting or effect. The E. Bass part has a simple line of quarter notes. The E. Piano part has a few chords in the right hand and rests in the left hand. The Syn. Voice part has a few notes and rests, with the lyrics 'oh' written below. The Tape Smp. Brs part has a few notes and rests.

107

B. Fl.

Perc.

E. Gtr.

P. S. Gtr.

P. S. Gtr.

E. Bass

E. Piano

Syn. Voice

Tape Smp. Brs

oh oh oh

108

B. Fl.

Perc.

E. Gtr.

P. S. Gtr.

P. S. Gtr.

E. Bass

E. Piano

Syn. Voice

Tape Smp. Brs

oh oh oh

109

B. Fl.

Perc.

E. Gtr.

P. S. Gtr.

P. S. Gtr.

E. Bass

E. Piano

Syn. Voice

Tape Smp. Brs

oh oh oh oh

110

B. Fl.

Perc.

E. Gtr.

P. S. Gtr.

P. S. Gtr.

E. Bass

E. Piano

Syn. Voice

Tape Smp. Brs

oh

111

B. Fl.

Perc.

E. Gtr.

P. S. Gtr.

P. S. Gtr.

E. Bass

E. Piano

Syn. Voice

Tape Smp. Brs

oh oh oh oh oh

112

B. Fl.

Perc.

E. Gtr.

P. S. Gtr.

P. S. Gtr.

E. Bass

E. Piano

Syn. Voice

Tape Smp. Brs

oh

113

B. Fl.

Perc.

E. Gtr.

P. S. Gtr.

P. S. Gtr.

E. Bass

E. Piano

Syn. Voice

Tape Smp. Brs

oh oh oh oh oh

114

B. Fl.

Perc.

E. Gtr.

P. S. Gtr.

P. S. Gtr.

E. Bass

E. Piano

Syn. Voice

Tape Smp. Brs

oh And I just

115

B. Fl.

Perc.

P. S. Gtr.

P. S. Gtr.

E. Bass

E. Piano

Syn. Voice

Tape Smp. Brs

can't pull my self a way Un der her

117

B. Fl.

Perc.

P. S. Gtr.

P. S. Gtr.

E. Bass

E. Piano

Syn. Voice

Tape Smp. Brs

spell I can't break I just can't stop

Detailed description of the musical score: The score is for measures 117 and 118. The B. Fl. part consists of eighth notes with rests. The Perc. part has a simple rhythmic pattern. The two P. S. Gtr. parts play a complex, multi-layered guitar texture with many notes and accidentals. The E. Bass part has a few notes in the second measure. The E. Piano part has chords in the second measure. The Syn. Voice part has a melody corresponding to the lyrics. The Tape Smp. Brs part has a melodic line with some accidentals.

119

B. Fl.

Perc.

E. Gtr.

P. S. Gtr.

P. S. Gtr.

E. Bass

E. Piano

Syn. Voice

Tape Smp. Brs

I just can't stop

Perc. E. Gtr. P. S. Gtr. P. S. Gtr. E. Bass E. Piano Syn. Voice Tape Smp. Brs.

123

B. Fl.

P. S. Gtr.

P. S. Gtr.

E. Piano

Syn. Voice

Tape Smp. Brs

Come clo ser!

Ne Yo - Closer

Bass Flute

♩ = 126,000130

10

14

18

22

26

31

35

39

43

47

Bass Flute

96

100

104

108

113

117

121

Percussion

Ne Yo - Closer

♩ = 126,000130

4

10

7

19

21

23

25

27

29

31

33

V.S.

Percussion

35

37

39

41

43

45

47

49

51

53

57

60

62

64

66

68

70

72

74

76

78

80

82

84

87

90

95

100

102

104

106

108

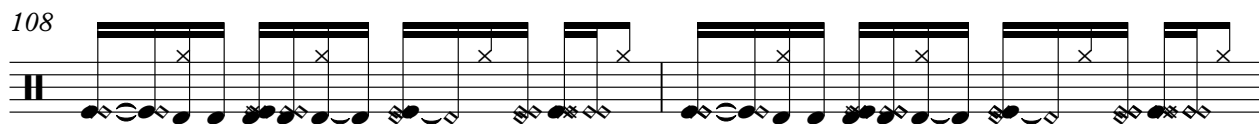

110

112

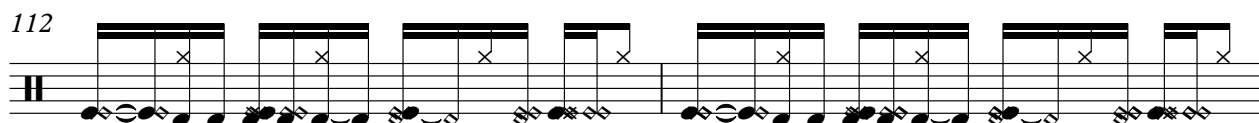

114

118

121

Electric Guitar

Ne Yo - Closer

♩ = 126,000130

2

5

8

11

21

34

12

48

50

8

59

61

63

65

67

69

71

73

75

77

79

81

83

85

87

89

90

8

99

101

103

105

107

109

111

113

119

121

♩ = 126,000130

10

12

14

17

19

21

23

26

29

31

Pedal Steel Guitar

Pedal Steel Guitar

61

63

66

69

71

74

77

79

82

Pedal Steel Guitar

Pedal Steel Guitar

117

119

122

♩ = 126,000130

10

13

16

19

21

23

26

28

30

33

Pedal Steel Guitar

Pedal Steel Guitar

61

63

66

69

71

74

77

79

82

Pedal Steel Guitar

Pedal Steel Guitar

117

119

122

70

74

79

83

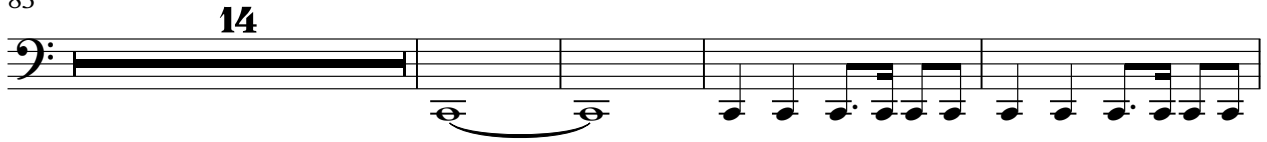

101

105

110

115

120

Electric Piano

Ne Yo - Closer

♩ = 126,000130

26

31

36

42

47

16

16

67

73

78

83

89

101

Synth Voice

Ne Yo - Closer

♩ = 126,000130

30

34

38

42

46

50

14

67

71

75

79

V.S.

83

94

98

102

106

110

114

118

121

Ne Yo - Closer
Tape Sampler Keyboard [Brass]

♩ = 126,000130
10

Tu the light si place An shir like a star An swea th face

17

I ju on't know you are Tu the si a here I the ear hear the ear Li the ight

24

the in my ear Telling me what town me To control me Com do

31

ser Com elo ser And I just can't pull my self

36

a way Un der her spell I can't break I just can't stop I just can't stop

40

I just can't stop I just can't stop And I just can't bring my self

44

no way But I don't want to es cape I just can't stop I just can't stop

48

I just can't stop I just can't stop I ca feel he om s kin

Tape Sampler Keyboard [Brass]

53

I can't taste her tongue She's sweet taste of sin The girl get the word wa nt

60

She wants to own me Come closer She says Come closer!" hey And I just

67

can't pull my self a way Un der her spell I can't break I just can't stop

71

I just can't stop I just can't stop I just can't stop And I just

75

can't bring my self no way But I don't want to es cape I just can't stop

79

I just can't stop I just can't stop I just can't stop

83

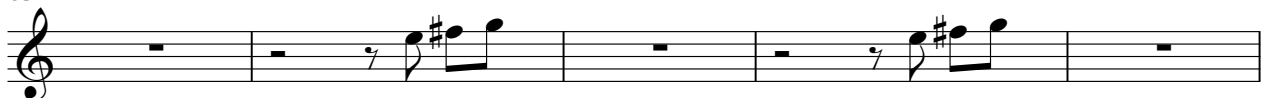

Come closer Come clo ser Come clo ser Come clo ser Come clo ser

88

ser Come clo ser Come clo ser I just can't stop o h I just can't stop

♩ = 126,000130

2

9

115