

Busta Rhymes - Busta Rymes Get out

♩ = 94,000130

3

B. Bottle

Perc.

J. Gtr.

A.

E. Clav.

Lead 8

Solo

5

B. Bottle

Perc.

J. Gtr.

A.

E. Clav.

Lead 8

Solo

7

B. Bottle

Perc.

J. Gtr.

A.

E. Clav.

Lead 8

Solo

9

Perc.

J. Gtr.

E. Clav.

Lead 8

Solo

11

13

15

17

19

Perc.

J. Gtr.

E. Clav.

Lead 8

Solo

21

Perc.

J. Gtr.

E. Clav.

Lead 8

Solo

23

Perc. J. Gtr. E. Clav. Lead 8 Solo

25

Perc. J. Gtr. E. Clav. Lead 8 Solo

27

Perc.

J. Gtr.

E. Clav.

Lead 8

Solo

29

Perc.

J. Gtr.

E. Clav.

Lead 8

Solo

31

Perc.

J. Gtr.

E. Clav.

Lead 8

Solo

33

B. Bottle

Perc.

J. Gtr.

A.

E. Clav.

Lead 8

Solo

35

B. Bottle

Perc.

J. Gtr.

A.

E. Clav.

Lead 8

Solo

36

37

B. Bottle

Perc.

J. Gtr.

A.

E. Clav.

Lead 8

Solo

♩ = 94,00013

38

39

B. Bottle

Perc.

J. Gtr.

A.

E. Clav.

Lead 8

Solo

41

Perc.

J. Gtr.

E. Clav.

Lead 8

Solo

43

45

47

Perc.

J. Gtr.

E. Clav.

Lead 8

Solo

49

Perc.

J. Gtr.

E. Clav.

Lead 8

Solo

51

Perc. J. Gtr. E. Clav. Lead 8 Solo

53

Perc. J. Gtr. E. Clav. Lead 8 Solo

55

57

59

Perc.

J. Gtr.

E. Clav.

Lead 8

Solo

61

Perc.

J. Gtr.

E. Clav.

Lead 8

Solo

63

Perc.

J. Gtr.

E. Clav.

Lead 8

Solo

65

B. Bottle

Perc.

J. Gtr.

A.

E. Clav.

Lead 8

Solo

67

B. Bottle

Perc.

J. Gtr.

A.

E. Clav.

Lead 8

Solo

Double bar line

69

B. Bottle

Perc.

J. Gtr.

A.

E. Clav.

Lead 8

Solo

71

B. Bottle

Perc.

J. Gtr.

A.

E. Clav.

Lead 8

Solo

73

Perc.

Lead 8

Solo

76

Perc.

Lead 8

Solo

79 Perc.

Lead 8

Solo

Blown Bottle

Busta Rhymes - Busta Rhymes Get out

♩ = 94,000130

2

7

24

34

38

♩ = 94,000130

24

65

69

71

8

Busta Rhymes - Busta Rhymes Get out

Percussion

♩ = 94,000130

V.S.

31

34

37

40

43

46

49

52

55

58

61

64

67

70

73

76

79

♩ = 94,000130

4

7

10

13

16

19

22

25

28

V.S.

31

34

37

40

43

46

49

52

55

58

61

64

67

70

72

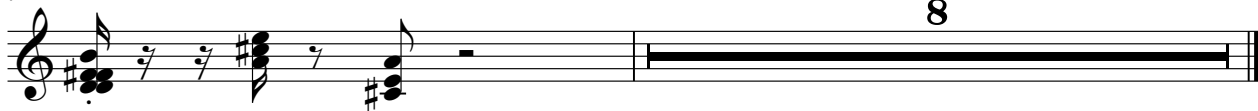

Busta Rhymes - Busta Rhymes Get out

Alto

♩ = 94,000130

2

7

24

34

38

♩ = 94,000130

24

65

69

71

8

Electric Clavichord

Busta Rhymes - Busta Rhymes Get out

♩ = 94,000130

V.S.

21

23

25

27

29

31

33

35

37

♩ = 94,0001

39

41

43

45

47

49

51

53

55

57

59

V.S.

61

63

65

67

69

71

72

8

Lead 8 (Bass + Lead)

Busta Rhymes - Busta Rhymes Get out

♩ = 94,000130

V.S.

Lead 8 (Bass + Lead)

31

34

37

40

43

46

49

52

55

58

♩ = 94,000130

61

64

67

70

73

76

79

Busta Rhymes - Busta Rhymes Get out

Solo

♩ = 94,000130

4

7

10

13

16

19

22

25

28

V.S.

31

34

37

40

43

46

49

52

55

58

G4, B4, D5, F#4, A4, C5

61

64

67

70

73

76

79