

Busta Rhymes - You are my everything (remix)

♩ = 75,000000

2 4/4

3 4/4

4 4/4

6 4/4

5 4/4

2

2

3 4/4

4 4/4

6 4/4

5 4/4

3

2

3

4

6

5

6 6 6 6

3

3

4

2

3

4

6

5

6 6 6 6

3

3

5

1

2

3

6

5

6

1

2

3

6

5

7

8

9

1

2

3

4

6

7

12

14

5

6

6

6

6

3

3

10

1 2 3 4 6 7 12 5

11

1

2

3

6

6

6

6

4

6

7

12

14

5

12

13

1

2

3

4

6

7

12

5

6 6 6 6

3 3

13

13

1

2

3

4

6

7

8

9

10

14

5

14

13

1

2

3

4

6

7

8

12

9

10

5

6 6 6 6

3 3

15

13

1

2

3

4

6

7

8

9

10

14

5

16

1

2

3

4

6

7

8

12

9

10

5

17

13

1

2

3

4

6

7

12

9

11

10

14

5

6 6 6 6

3 3

18

13

1

2

3

4

6

7

12

9

11

5

19

13

1

2

3

4

6

7

12

9

11

10

14

5

6

6

6

6

3

3

20

13

1

2

3

4

6

7

12

9

11

5

6

6

6

6

3

3

21

13

1

2

3

4

6

7

8

12

9

11

10

14

5

6 6 6 6

3

3

3

22

13

1

2

3

4

6

7

8

12

9

11

10

5

6 6 6 6

3 3

23

13

1

2

3

4

6

7

8

12

9

11

10

14

5

6

6

6

6

3

3

ppp

24

13

1

2

3

4

6

7

8

12

9

11

10

5

6 6 6 6

3

3

25

13

1

2

3

4

6

7

12

14

5

6

6

6

6

3

3

6

3

#

26

13

1

2

3

4

6

7

12

5

6

6

6

6

3

3

6

3

27

1

2

3

4

6

7

12

14

5

6

6

6

6

3

3

6

3

#

28

13

1

2

3

4

6

7

12

5

29

13

1

2

3

6 6 6 6

4

6

7

8

9

10

14

5

30

13

1

2

3

4

6

7

8

12

9

10

5

31

13

1

2

3

4

6

7

8

9

10

14

5

6 6 6 6

3 3

32

1

2

3

4

6

7

8

12

9

10

5

33

13

1

2

3

4

6

7

12

9

11

10

14

5

6

6

6

6

3

3

3

3

34

13

1

2

3

4

6

7

12

9

11

5

6

6

6

6

3

3

35

13

1

2

3

4

6

7

12

9

11

10

14

5

6 6 6 6

3

3

36

13

1

2

3

4

6

7

12

9

11

5

6

6

6

6

3

3

38

13

1

2

3

4

6

7

8

12

9

11

10

5

39

13

1

2

3

4

6

7

8

12

9

11

10

14

5

6

6

6

6

3

3

ppp

40

13

1

2

3

4

6

7

8

12

9

11

10

14

5

6

6

6

6

3

3

#

42

13

1

2

3

4

6

7

14

5

44

1

2

3

4

6

7

5

6

6

6

6

3

3

45

1

2

3

4

6

7

14

5

6

6

6

6

3

3

#

46

1

2

3

6 6 6 6

4

6

3

3

7

5

47

1

2

3

4

6

7

14

5

48

1

2

3

6

6

6

6

4

6

3

3

7

5

49

1

2

3

4

6

7

14

5

50

1

2

3

4

6

7

5

51

1

2

3

4

6

7

14

5

6

6

6

6

3

3

52

1

2

3

6

6

6

6

4

6

3

3

7

5

53

1

2

3

4

6

7

14

5

54

1

2

3

4

6

7

5

6

6

6

6

3

3

55

1

2

3

4

6

7

10

14

5

56

1

2

3

4

6

7

10

5

57

1

2

3

6

4

6

7

10

14

5

Detailed description of the musical score: The score consists of 11 staves. Staves 1, 2, 3, 4, and 5 are guitar-specific notation (TAB). Staff 1 shows a melodic line with a long note. Staff 2 shows a rhythmic pattern of eighth notes. Staff 3 shows a fretting pattern with 'x' marks and a '6' below. Staff 4 shows a melodic line with a slash. Staff 5 shows a melodic line with a slash. Staves 6 and 7 are standard musical notation. Staff 6 has a treble clef, key signature of three flats, and a 3/4 time signature. It features a melodic line with a triplet and a bass line with a triplet. Staff 7 continues the melodic line from staff 6. Staff 10 is a guitar-specific notation with a treble clef, key signature of three flats, and a 3/4 time signature, showing a chord. Staff 14 is a guitar-specific notation with a treble clef, key signature of three flats, and a 3/4 time signature, showing a melodic line. Staff 5 is a standard musical notation with a treble clef, key signature of three flats, and a 3/4 time signature, showing a melodic line.

58

2

3

6

7

11

10

6

6

6

6

3

3

6

59

13

1

2

3

4

6

7

12

9

11

10

14

5

6 6 6 6

3 3

60

13

1

2

3

4

6

7

12

9

11

5

61

13

1

2

3

4

6

7

12

9

11

10

14

5

6

6

6

6

3

3

61

62

13

1

2

3

4

6

7

12

9

11

5

63

13

1

2

3

4

6

7

8

12

9

11

10

14

5

64

13

1

2

3

4

6

7

8

12

9

11

10

5

65

13

1

2

3

4

6

7

8

12

9

11

10

14

5

66

13

1

2

3

4

6

7

8

12

9

11

10

5

6 6 6 6

3 3

67

13

2

3

4

6

7

12

9

11

10

14

68

13

1

2

3

4

6

7

12

9

11

5

6

6

6

6

3

3

69

13

1

2

3

4

6

7

12

9

11

10

14

5

6 6 6 6

3

3

70

13

1

2

3

4

6

7

12

9

11

5

6

6

6

6

3

3

71

13

1

2

3

4

6

7

8

12

9

11

10

14

5

6 6 6 6

3

3

72

13

1

2

3

4

6

7

8

12

9

11

10

5

73

13

1

2

3

4

6

7

8

12

9

11

10

14

5

6

6

6

6

3

3

ppp

74

13

1

2

3

4

6

7

8

12

9

11

10

5

6 6 6 6

3 3

3

3

3

3

75

1

2

3

4

6

7

15

12

14

5

6

6

6

6

3

3

75

76

1

2

3

4

6

7

15

12

5

6

6

6

6

3

3

77

1

2

3

4

6

7

15

12

14

5

6

6

6

6

3

3

78

1

2

3

6

4

6

7

15

12

5

Detailed description of the musical score: The score consists of eight staves. Staves 1, 2, 3, and 4 are guitar-specific notation. Staff 1 shows a chord with a slur over two notes. Staff 2 shows a sequence of eighth notes. Staff 3 shows a tremolo pattern with 'x' marks above the notes, with the number '6' below each group. Staff 4 shows a sequence of eighth notes with a slash and a vertical line above the first note. Staves 5, 6, 7, and 8 are standard musical notation. Staff 5 is a treble clef staff with a key signature of three flats and a common time signature. It features a melody with a triplet of eighth notes. Staff 6 is a bass clef staff with a key signature of three flats and a common time signature, featuring a bass line with a triplet of eighth notes. Staff 7 is a treble clef staff with a key signature of three flats and a common time signature, featuring a melody of eighth notes. Staff 8 is a bass clef staff with a key signature of three flats and a common time signature, featuring a bass line of eighth notes.

79

1

2

3

6

6

6

6

4

6

7

15

16

12

14

5

80

1

2

3

6

4

6

7

15

16

12

5

6

6

6

6

3

3

81

1

2

3

4

6

7

15

16

12

14

5

6

6

6

6

3

3

3

3

3

3

3

3

3

82

1

2

3

4

6

7

15

16

12

5

♩ = 75,000000

11

15

19

22

25

29

33

36

39

41

16

59

62

65

68

71

73

Busta Rhymes - You are my everything (remix)

1

♩ = 75,000000

4

9

14

19

24

29

34

38

43

48

53

59

64

70

75

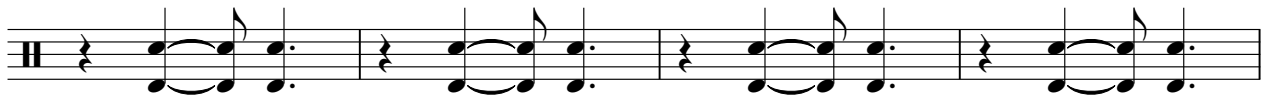

79

Busta Rhymes - You are my everything (remix)

♩ = 75,000000

5

8

11

14

17

20

23

26

29

V.S.

2

2

32

35

38

43

46

49

52

55

59

62

65

69

72

75

78

81

Busta Rhymes - You are my everything (remix)

♩ = 75,000000

4/4

6 6 6 6

2

6 6 6 6 6 6 6 6

4

6 6 6 6 6 6 6 6

6

6 6 6 6 6 6 6 6

8

6 6 6 6 6 6 6 6

10

6 6 6 6 6 6 6 6

12

6 6 6 6 6 6 6 6

14

6 6 6 6 6 6 6 6

16

6 6 6 6 6 6 6 6

18

6 6 6 6 6 6 6 6

V.S.

2

3

20

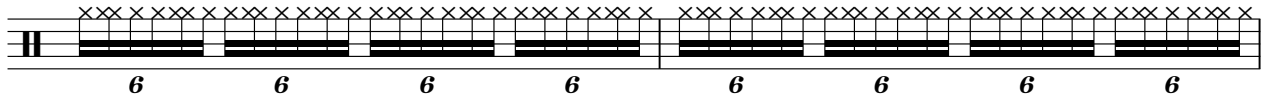

22

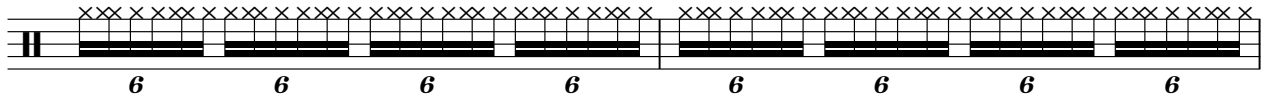

24

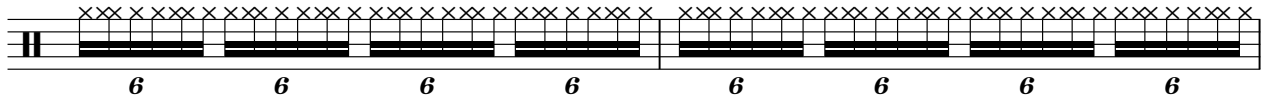

26

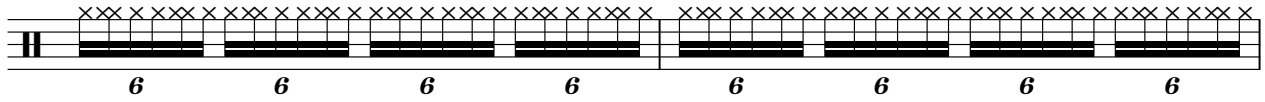

28

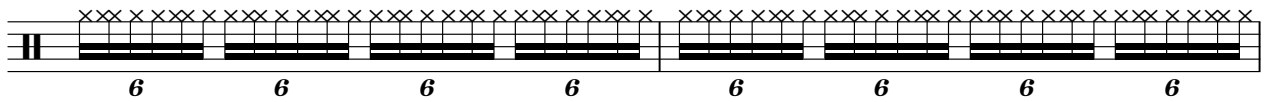

30

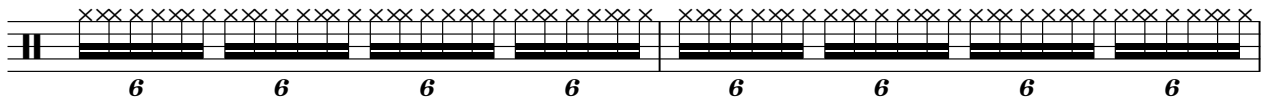

32

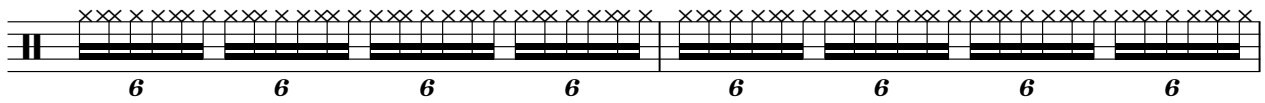

34

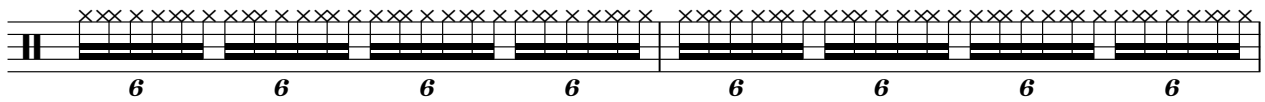

36

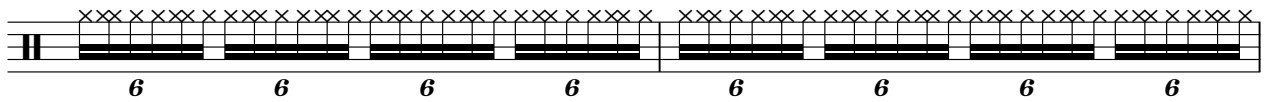

38

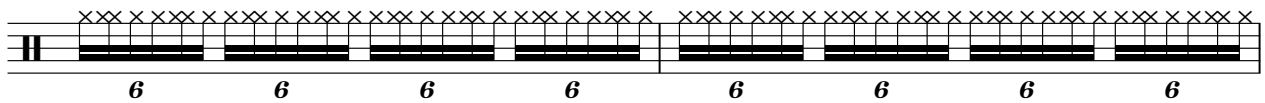

40

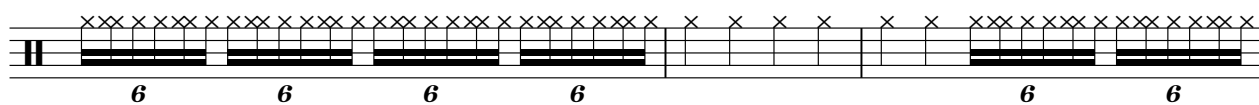

Exercise 40: A guitar tab on a single staff. The first four measures each contain a sixteenth-note chordal pattern (represented by 'x' marks) over a sixteenth-note bass line. The fifth measure is a whole rest. The sixth and seventh measures continue the sixteenth-note chordal pattern. The number '6' is printed below each measure.

43

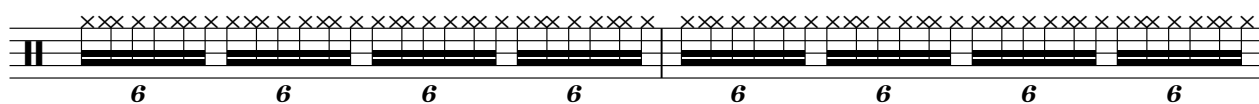

Exercise 43: A guitar tab on a single staff. The first four measures each contain a sixteenth-note chordal pattern (represented by 'x' marks) over a sixteenth-note bass line. The fifth and sixth measures continue the sixteenth-note chordal pattern. The seventh and eighth measures continue the sixteenth-note chordal pattern. The number '6' is printed below each measure.

45

Exercise 45: A guitar tab on a single staff. The first four measures each contain a sixteenth-note chordal pattern (represented by 'x' marks) over a sixteenth-note bass line. The fifth and sixth measures continue the sixteenth-note chordal pattern. The seventh and eighth measures continue the sixteenth-note chordal pattern. The number '6' is printed below each measure.

47

Exercise 47: A guitar tab on a single staff. The first four measures each contain a sixteenth-note chordal pattern (represented by 'x' marks) over a sixteenth-note bass line. The fifth and sixth measures continue the sixteenth-note chordal pattern. The seventh and eighth measures continue the sixteenth-note chordal pattern. The number '6' is printed below each measure.

49

Exercise 49: A guitar tab on a single staff. The first four measures each contain a sixteenth-note chordal pattern (represented by 'x' marks) over a sixteenth-note bass line. The fifth and sixth measures continue the sixteenth-note chordal pattern. The seventh and eighth measures continue the sixteenth-note chordal pattern. The number '6' is printed below each measure.

51

Exercise 51: A guitar tab on a single staff. The first four measures each contain a sixteenth-note chordal pattern (represented by 'x' marks) over a sixteenth-note bass line. The fifth and sixth measures continue the sixteenth-note chordal pattern. The seventh and eighth measures continue the sixteenth-note chordal pattern. The number '6' is printed below each measure.

53

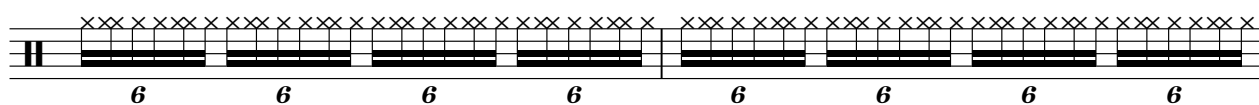

Exercise 53: A guitar tab on a single staff. The first four measures each contain a sixteenth-note chordal pattern (represented by 'x' marks) over a sixteenth-note bass line. The fifth and sixth measures continue the sixteenth-note chordal pattern. The seventh and eighth measures continue the sixteenth-note chordal pattern. The number '6' is printed below each measure.

55

Exercise 55: A guitar tab on a single staff. The first four measures each contain a sixteenth-note chordal pattern (represented by 'x' marks) over a sixteenth-note bass line. The fifth and sixth measures continue the sixteenth-note chordal pattern. The seventh and eighth measures continue the sixteenth-note chordal pattern. The number '6' is printed below each measure.

57

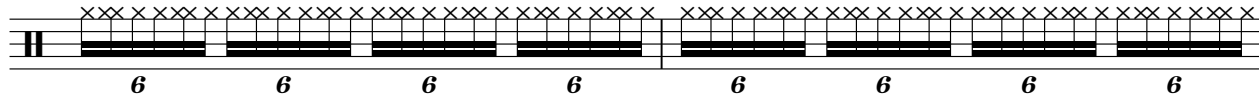

Exercise 57: A guitar tab on a single staff. The first four measures each contain a sixteenth-note chordal pattern (represented by 'x' marks) over a sixteenth-note bass line. The fifth and sixth measures continue the sixteenth-note chordal pattern. The seventh and eighth measures continue the sixteenth-note chordal pattern. The number '6' is printed below each measure.

59

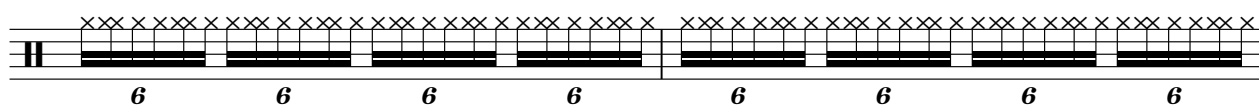

Exercise 59: A guitar tab on a single staff. The first four measures each contain a sixteenth-note chordal pattern (represented by 'x' marks) over a sixteenth-note bass line. The fifth and sixth measures continue the sixteenth-note chordal pattern. The seventh and eighth measures continue the sixteenth-note chordal pattern. The number '6' is printed below each measure.

V.S.

61

63

65

67

69

71

73

75

77

79

81

3

5

82

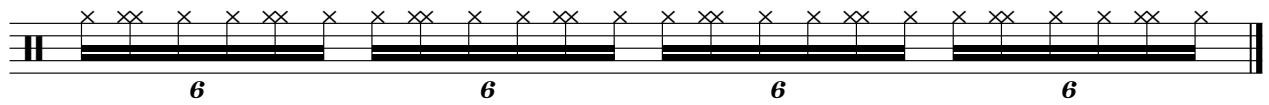

$\text{♩} = 75,000000$

4

7

10

13

16

19

22

25

28

31

34

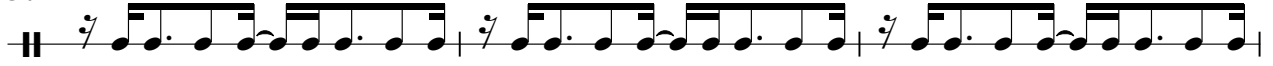

37

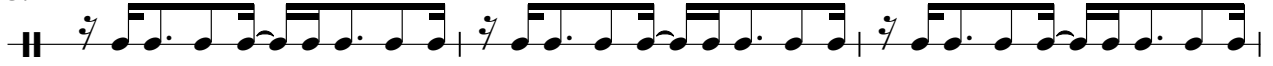

40

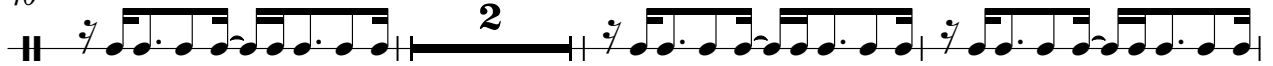

45

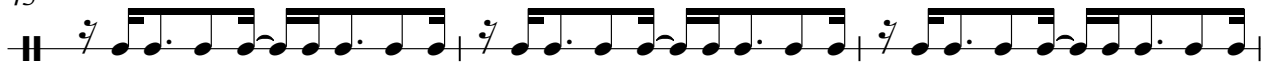

48

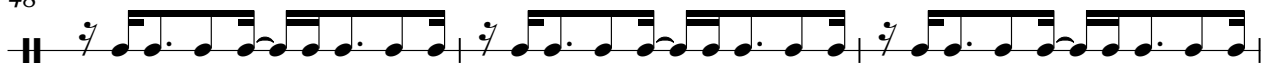

51

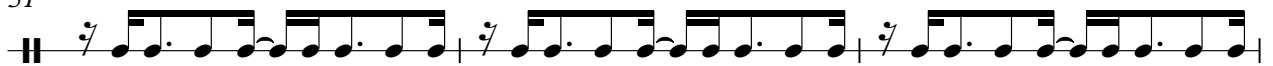

54

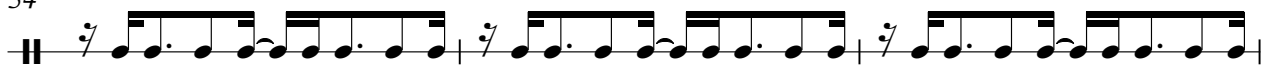

57

61

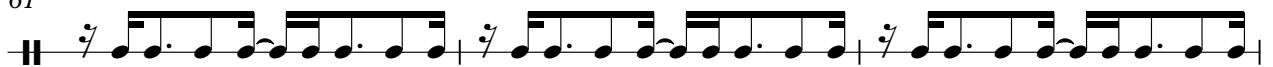

64

68

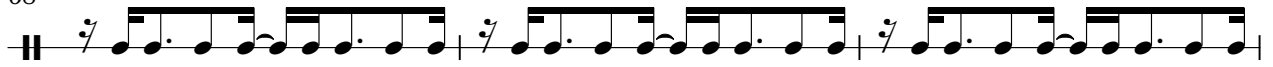

71

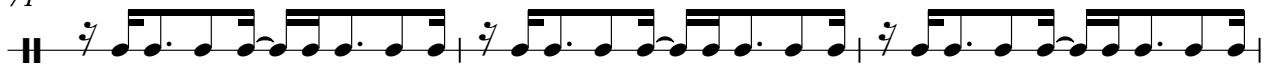

74

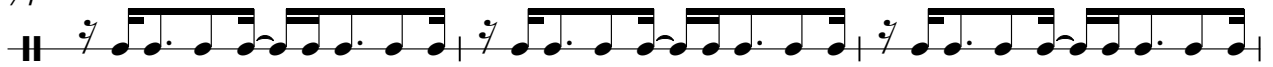

77

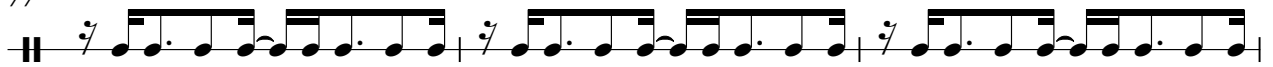

80

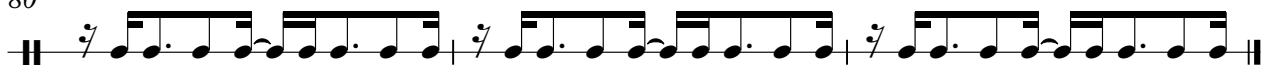

Busta Rhymes - You are my everything (remix)

6

$\text{♩} = 75,000000$

3
6
9
12
15
18
21
24
27

V.S.

30

33

36

39

43

46

49

52

55

58

Busta Rhymes - You are my everything (remix)

7

♩ = 75,000000

8

V.S.

29

31

33

35

37

39

43

45

47

49

V.S.

71

73

75

77

79

81

Busta Rhymes - You are my everything (remix)

♩ = 75,000000

12

12

16

4

4

24

4

4

32

4

4

40

22

22

64

3

4

4

71

8

8

Busta Rhymes - You are my everything (remix)

♩ = 75,000000

74

78

3

Busta Rhymes - You are my everything (remix)

♩ = 75,000000

78

80

Busta Rhymes - You are my everything (remix)

♩ = 75,000000

8

12

16

19

22

25

27

29

32

35

38

41

17

6

60

63

66

69

72

75

78

81

Busta Rhymes - You are my everything (remix)

♩ = 75,000000

12

20

4

32

41

18

66

72

8

Busta Rhymes - You are my everything (remix)

♩ = 75,000000

16

23

8

37

17

58

65

71

8

Busta Rhymes - You are my everything (remix)

♩ = 75,000000

12

20

32

41

62

70

Busta Rhymes - You are my everything (remix)

♩ = 75,000000

8

13

19

25

31

37

43

49

55

61

67

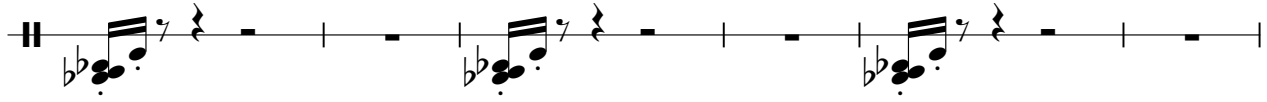

73

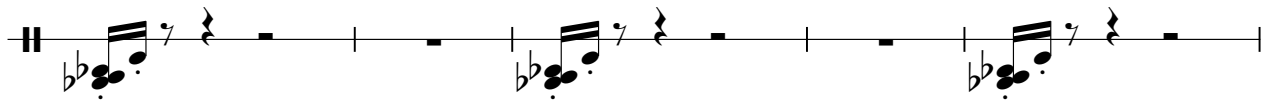

78

Busta Rhymes - You are my everything (remix)

♩ = 75,000000

