

Buster Poindexter - Hot Hot Hot

♩ = 130,002380

TENOR SAX

TROMBONE

DRUMS

MARIMBA

ACOU BASS

ACOU BASS

SYNBASS 1

BRASS 1

A.PIANO 2

4

DRUMS

A.PIANO 2

7

DRUMS

A.PIANO 2

10

TENOR SAX

TROMBONE

DRUMS

ACOU BASS

ACOU BASS

SYNBASS 1

BRASS 1

A.PIANO 2

12

TENOR SAX

TROMBONE

DRUMS

ACOU BASS

ACOU BASS

SYNBASS 1

BRASS 1

A.PIANO 2

13

TENOR SAX

TROMBONE

DRUMS

ACOU BASS

ACOU BASS

SYNBASS 1

BRASS 1

A.PIANO 2

14

TENOR SAX

TROMBONE

DRUMS

ACOU BASS

ACOU BASS

SYNBASS 1

BRASS 1

A.PIANO 2

15

TENOR SAX

TROMBONE

DRUMS

ACOU BASS

ACOU BASS

SYNBASS 1

BRASS 1

A.PIANO 2

17

TENOR SAX

TROMBONE

DRUMS

ACOU BASS

ACOU BASS

SYNBASS 1

BRASS 1

A.PIANO 2

18

TENOR SAX

TROMBONE

DRUMS

ACOU BASS

ACOU BASS

SYNBASS 1

BRASS 1

A.PIANO 2

19

TENOR SAX

TROMBONE

DRUMS

MARIMBA

ACOU BASS

ACOU BASS

BRASS 1

A.PIANO 2

20

TENOR SAX

TROMBONE

DRUMS

MARIMBA

ACOU BASS

ACOU BASS

BRASS 1

A.PIANO 2

21

TENOR SAX

TROMBONE

DRUMS

MARIMBA

ACOU BASS

ACOU BASS

BRASS 1

A.PIANO 2

22

TENOR SAX

TROMBONE

DRUMS

MARIMBA

ACOU BASS

ACOU BASS

BRASS 1

A.PIANO 2

23

TENOR SAX

TROMBONE

DRUMS

MARIMBA

ACOU BASS

ACOU BASS

BRASS 1

A.PIANO 2

24

TENOR SAX

TROMBONE

DRUMS

MARIMBA

ACOU BASS

ACOU BASS

BRASS 1

A.PIANO 2

25

TENOR SAX

TROMBONE

DRUMS

MARIMBA

ACOU BASS

ACOU BASS

BRASS 1

A.PIANO 2

26

TENOR SAX

TROMBONE

DRUMS

MARIMBA

ACOU BASS

ACOU BASS

BRASS 1

A.PIANO 2

27

TENOR SAX

TROMBONE

DRUMS

MARIMBA

ACOU BASS

ACOU BASS

BRASS 1

A.PIANO 2

28

TENOR SAX

TROMBONE

DRUMS

MARIMBA

ACOU BASS

ACOU BASS

BRASS 1

A.PIANO 2

29

TENOR SAX

TROMBONE

DRUMS

MARIMBA

ACOU BASS

ACOU BASS

BRASS 1

A.PIANO 2

30

TENOR SAX

TROMBONE

DRUMS

MARIMBA

ACOU BASS

ACOU BASS

BRASS 1

A.PIANO 2

31

TENOR SAX

TROMBONE

DRUMS

MARIMBA

ACOU BASS

ACOU BASS

BRASS 1

A.PIANO 2

32

TENOR SAX

TROMBONE

DRUMS

MARIMBA

ACOU BASS

ACOU BASS

BRASS 1

A.PIANO 2

33

TROMBONE

DRUMS

MARIMBA

ACOU BASS

ACOU BASS

BRASS 1

A.PIANO 2

34

TENOR SAX

DRUMS

MARIMBA

ACOU BASS

ACOU BASS

A.PIANO 2

35

TENOR SAX

TROMBONE

DRUMS

MARIMBA

ACOU BASS

ACOU BASS

BRASS 1

A.PIANO 2

38

TROMBONE

DRUMS

MARIMBA

ACOU BASS

ACOU BASS

BRASS 1

A.PIANO 2

39

TENOR SAX

TROMBONE

DRUMS

MARIMBA

ACOU BASS

ACOU BASS

BRASS 1

A.PIANO 2

41

TENOR SAX

TROMBONE

DRUMS

MARIMBA

ACOU BASS

ACOU BASS

BRASS 1

A.PIANO 2

43

TENOR SAX

TROMBONE

DRUMS

ACOU BASS

ACOU BASS

BRASS 1

A.PIANO 2

44

TENOR SAX

TROMBONE

DRUMS

ACOU BASS

ACOU BASS

BRASS 1

A.PIANO 2

45

TENOR SAX

TROMBONE

DRUMS

ACOU BASS

ACOU BASS

BRASS 1

A.PIANO 2

46

TENOR SAX

TROMBONE

DRUMS

ACOU BASS

ACOU BASS

BRASS 1

A.PIANO 2

47

TENOR SAX

TROMBONE

DRUMS

MARIMBA

ACOU BASS

ACOU BASS

BRASS 1

A.PIANO 2

48

TENOR SAX

TROMBONE

DRUMS

MARIMBA

ACOU BASS

ACOU BASS

BRASS 1

A.PIANO 2

49

TENOR SAX

TROMBONE

DRUMS

MARIMBA

ACOU BASS

ACOU BASS

BRASS 1

A.PIANO 2

50

TENOR SAX

TROMBONE

DRUMS

MARIMBA

ACOU BASS

ACOU BASS

BRASS 1

A.PIANO 2

51

TENOR SAX

TROMBONE

DRUMS

MARIMBA

ACOU BASS

ACOU BASS

BRASS 1

A.PIANO 2

52

TENOR SAX

TROMBONE

DRUMS

MARIMBA

ACOU BASS

ACOU BASS

BRASS 1

A.PIANO 2

53

TENOR SAX

TROMBONE

DRUMS

MARIMBA

ACOU BASS

ACOU BASS

BRASS 1

A.PIANO 2

54

TENOR SAX

TROMBONE

DRUMS

MARIMBA

ACOU BASS

ACOU BASS

BRASS 1

A.PIANO 2

55

TENOR SAX

TROMBONE

DRUMS

MARIMBA

ACOU BASS

ACOU BASS

BRASS 1

A.PIANO 2

56

TENOR SAX

TROMBONE

DRUMS

MARIMBA

ACOU BASS

ACOU BASS

BRASS 1

A.PIANO 2

57

TENOR SAX

TROMBONE

DRUMS

MARIMBA

ACOU BASS

ACOU BASS

BRASS 1

A.PIANO 2

58

TENOR SAX

TROMBONE

DRUMS

MARIMBA

ACOU BASS

ACOU BASS

BRASS 1

A.PIANO 2

59

TENOR SAX

TROMBONE

DRUMS

MARIMBA

ACOU BASS

ACOU BASS

BRASS 1

A.PIANO 2

60

TENOR SAX

TROMBONE

DRUMS

MARIMBA

ACOU BASS

ACOU BASS

BRASS 1

A.PIANO 2

61

TROMBONE

DRUMS

MARIMBA

ACOU BASS

ACOU BASS

BRASS 1

A.PIANO 2

62

TENOR SAX

DRUMS

MARIMBA

ACOU BASS

ACOU BASS

A.PIANO 2

63

TENOR SAX

TROMBONE

DRUMS

MARIMBA

ACOU BASS

ACOU BASS

BRASS 1

A.PIANO 2

64

65

TROMBONE

DRUMS

MARIMBA

ACOU BASS

ACOU BASS

BRASS 1

A.PIANO 2

TENOR SAX

TROMBONE

DRUMS

MARIMBA

ACOU BASS

ACOU BASS

BRASS 1

A.PIANO 2

69

TENOR SAX

TROMBONE

DRUMS

MARIMBA

ACOU BASS

ACOU BASS

BRASS 1

A.PIANO 2

70

TENOR SAX

TROMBONE

DRUMS

MARIMBA

ACOU BASS

ACOU BASS

BRASS 1

A.PIANO 2

71

TENOR SAX

TROMBONE

DRUMS

ACOU BASS

ACOU BASS

BRASS 1

A.PIANO 2

73

DRUMS

ACOU BASS

ACOU BASS

A.PIANO 2

75

DRUMS

77

DRUMS

79

DRUMS

ACOU BASS

ACOU BASS

81

DRUMS

ACOU BASS

ACOU BASS

83

DRUMS

84

DRUMS

85

DRUMS

86

DRUMS

87

DRUMS

89

DRUMS

91

DRUMS

93

DRUMS

ACOU BASS

ACOU BASS

95

TENOR SAX

TROMBONE

DRUMS

MARIMBA

ACOU BASS

ACOU BASS

BRASS 1

A.PIANO 2

96

TENOR SAX

TROMBONE

DRUMS

MARIMBA

ACOU BASS

ACOU BASS

BRASS 1

A.PIANO 2

Double bar line

98

TENOR SAX

TROMBONE

DRUMS

MARIMBA

ACOU BASS

ACOU BASS

BRASS 1

A.PIANO 2

Double bar line

100

TENOR SAX

TROMBONE

DRUMS

MARIMBA

ACOU BASS

ACOU BASS

BRASS 1

A.PIANO 2

102

TENOR SAX

TROMBONE

DRUMS

MARIMBA

ACOU BASS

ACOU BASS

BRASS 1

A.PIANO 2

104

DRUMS

MARIMBA

ACOU BASS

ACOU BASS

A.PIANO 2

106

DRUMS

MARIMBA

ACOU BASS

ACOU BASS

A.PIANO 2

TROMBONE

DRUMS

MARIMBA

ACOU BASS

ACOU BASS

BRASS 1

A.PIANO 2

TROMBONE

DRUMS

MARIMBA

ACOU BASS

ACOU BASS

BRASS 1

A.PIANO 2

110

112

TROMBONE

DRUMS

MARIMBA

ACOU BASS

ACOU BASS

BRASS 1

A.PIANO 2

TROMBONE

DRUMS

MARIMBA

ACOU BASS

ACOU BASS

BRASS 1

A.PIANO 2

118

119

120

TENOR SAX

TROMBONE

DRUMS

MARIMBA

ACOU BASS

ACOU BASS

BRASS 1

A.PIANO 2

121

TENOR SAX

TROMBONE

DRUMS

MARIMBA

ACOU BASS

ACOU BASS

BRASS 1

A.PIANO 2

122

TENOR SAX

TROMBONE

DRUMS

MARIMBA

ACOU BASS

ACOU BASS

BRASS 1

A.PIANO 2

123

TENOR SAX

TROMBONE

DRUMS

MARIMBA

ACOU BASS

ACOU BASS

BRASS 1

A.PIANO 2

125

TENOR SAX

TROMBONE

DRUMS

MARIMBA

ACOU BASS

ACOU BASS

BRASS 1

A.PIANO 2

126

TENOR SAX

TROMBONE

DRUMS

MARIMBA

ACOU BASS

ACOU BASS

BRASS 1

A.PIANO 2

127

TENOR SAX

TROMBONE

DRUMS

MARIMBA

ACOU BASS

ACOU BASS

BRASS 1

A.PIANO 2

128

TENOR SAX

TROMBONE

DRUMS

MARIMBA

ACOU BASS

ACOU BASS

BRASS 1

A.PIANO 2

129

TENOR SAX

TROMBONE

DRUMS

MARIMBA

ACOU BASS

ACOU BASS

BRASS 1

A.PIANO 2

131

TENOR SAX

TROMBONE

DRUMS

MARIMBA

ACOU BASS

ACOU BASS

BRASS 1

A.PIANO 2

132

TENOR SAX

TROMBONE

DRUMS

MARIMBA

ACOU BASS

ACOU BASS

BRASS 1

A.PIANO 2

133

TENOR SAX

TROMBONE

DRUMS

MARIMBA

ACOU BASS

ACOU BASS

BRASS 1

A.PIANO 2

135

DRUMS

6

137

TROMBONE

DRUMS

MARIMBA

ACOU BASS

ACOU BASS

BRASS 1

TENOR SAX

Buster Poindexter - Hot Hot Hot

♩ = 130,002380

8

13

17

22

26

29

32

35

TENOR SAX

39

43

48

52

56

59

62

66

71

22

97

TENOR SAX

102

15

120

125

130

133

5

TROMBONE

Buster Poindexter - Hot Hot Hot

♩ = 130,002380

8

12

16

21

25

28

31

2

TROMBONE

35

39

43

48

52

56

59

63

67

72

22

TROMBONE

97

102

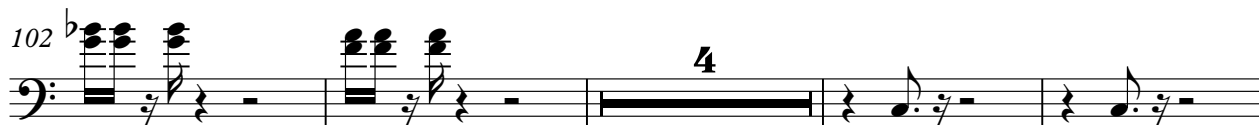

110

116

121

126

131

134

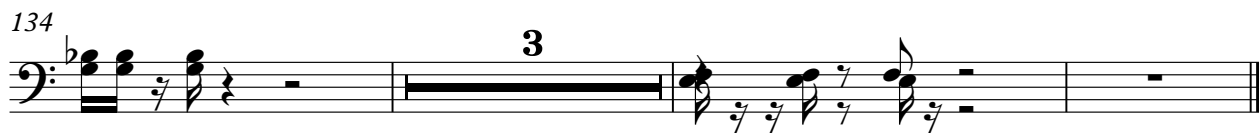

Buster Poindexter - Hot Hot Hot

DRUMS

♩ = 130,002380

V.S.

DRUMS

21

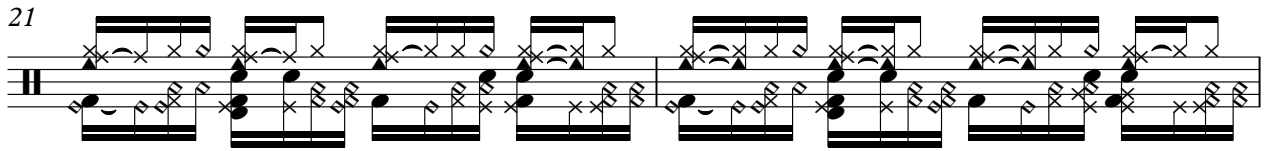

23

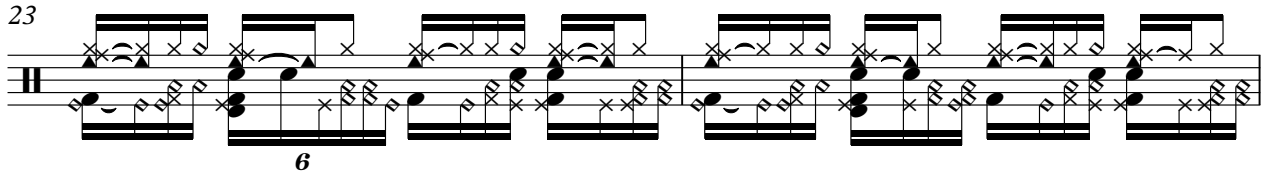

6

25

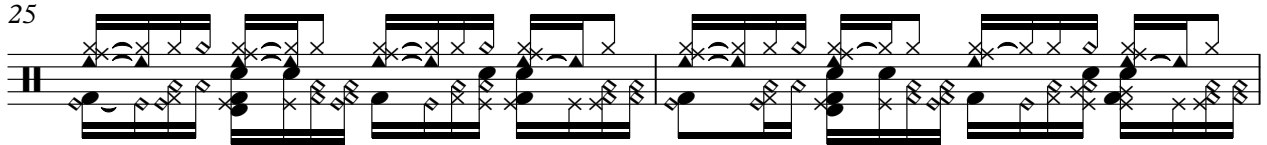

27

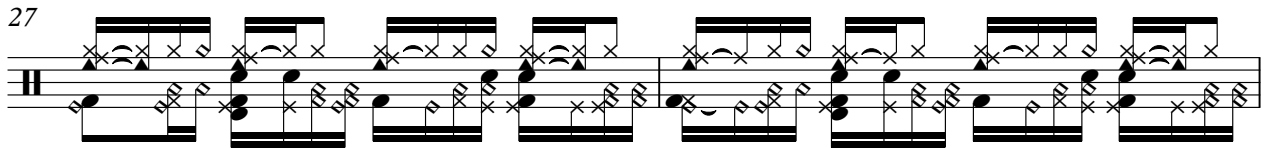

29

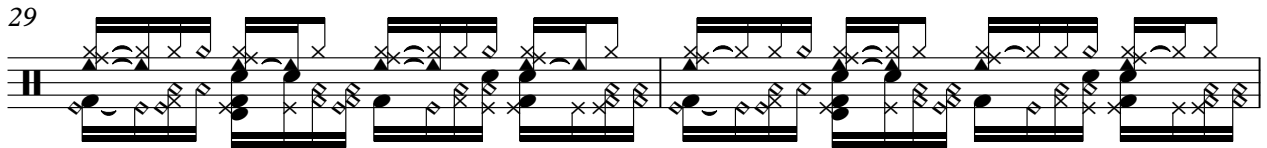

31

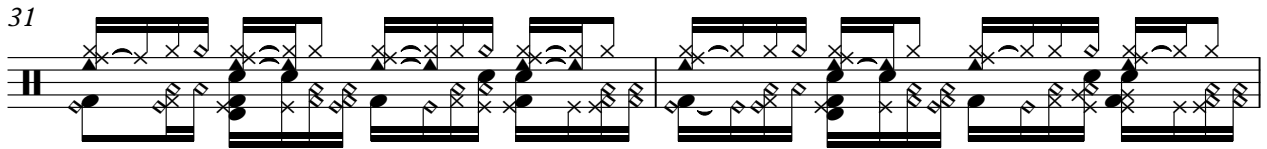

33

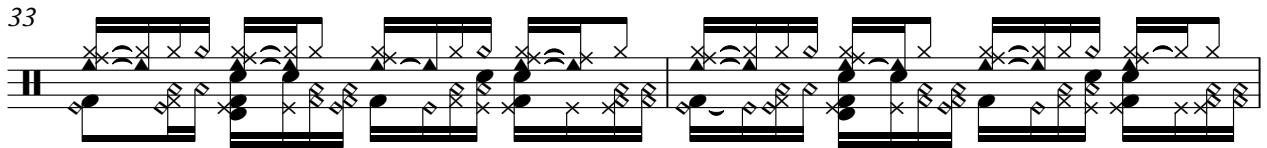

35

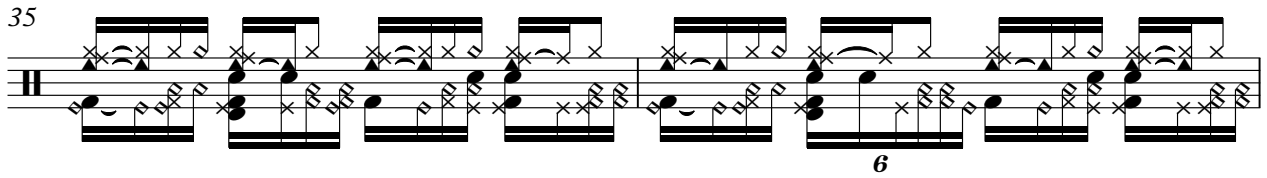

6

37

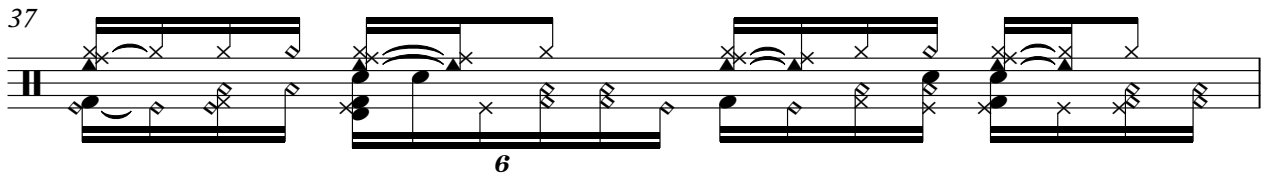

6

38

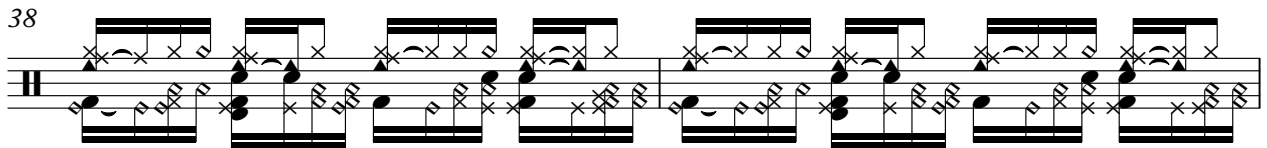

DRUMS

40

42

44

46

48

49

50

51

53

54

V.S.

DRUMS

56

6

58

59

6

60

62

64

66

3

67

69

71

6

3

3

DRUMS

73

75

77

79

81

83

84

85

86

87

V.S.

88

89

91

93

95

96

98

100

102

104

DRUMS

106

108

109

111

113

115

117

119

120

121

V.S.

122

6

124

6

126

3

128

6

130

6

132

6

134

6

135

6

136

6

137

6

MARIMBA

Buster Poindexter - Hot Hot Hot

♩ = 130,002380

17

20

23

26

29

32

V.S.

35

38

41

47

50

53

56

59

62

65

68

70

24

95

98

100

102

104

106

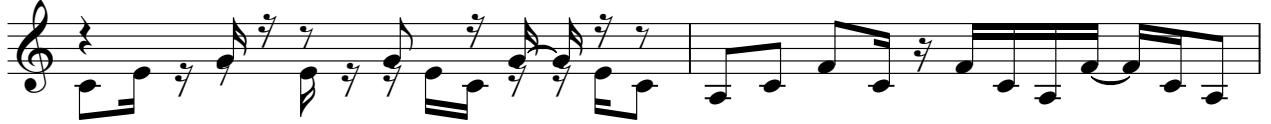

108

110

112

114

116

118

120

122

124

126

128

130

132

134

3

3

Buster Poindexter - Hot Hot Hot

ACOU BASS

♩ = 130,002380

9

13

16

19

22

25

28

31

34

37

V.S.

70

5

79

83

11

96

99

102

106

110

114

118

ACOU BASS

122

126

130

134

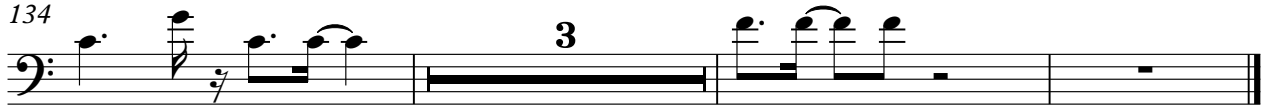

ACOU BASS

Buster Poindexter - Hot Hot Hot

♩ = 130,002380

9

13

16

19

22

25

28

31

34

37

V.S.

70 5

79

83 11

96

99

102

106

110

114

119

124

129

133

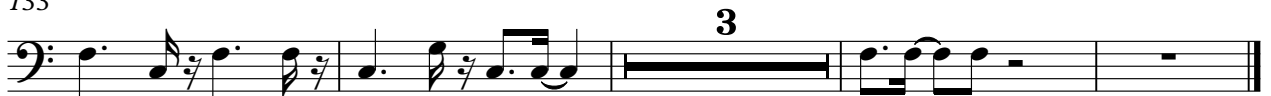

SYNBRASS 1

Buster Poindexter - Hot Hot Hot

♩ = 130,002380

9

13

16

17

121

BRASS 1

Buster Poindexter - Hot Hot Hot

♩ = 130,002380

8

12

16

21

25

29

32

35

39

43

48

52

56

59

63

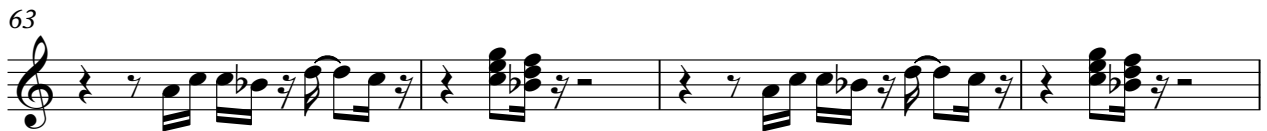

67

72

22

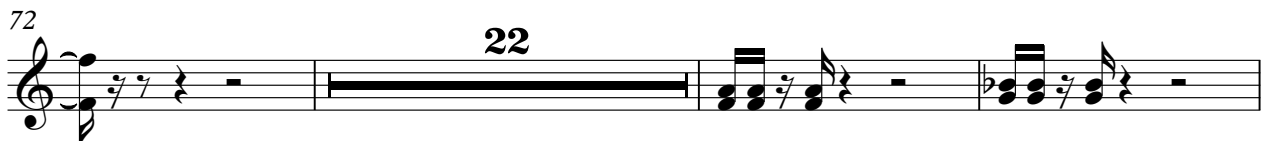

97

101

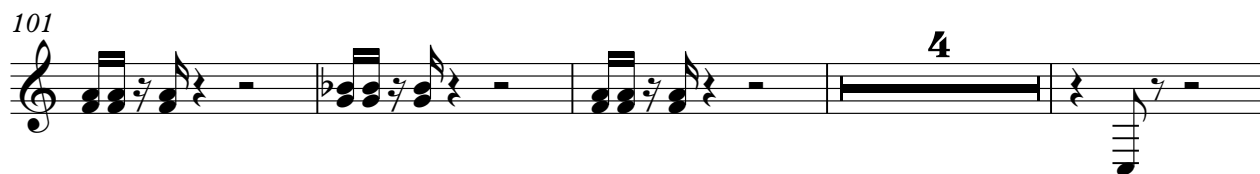

109

115

120

124

128

132

135

Buster Poindexter - Hot Hot Hot

A.PIANO 2

♩ = 130,002380

4

9

13

16

19

22

25

28

31

34

V.S.

36

38

41

44

47

50

53

56

59

62

64

66

69

73

21

96

99

102

105

108

111

V.S.

114

117

120

123

126

129

132

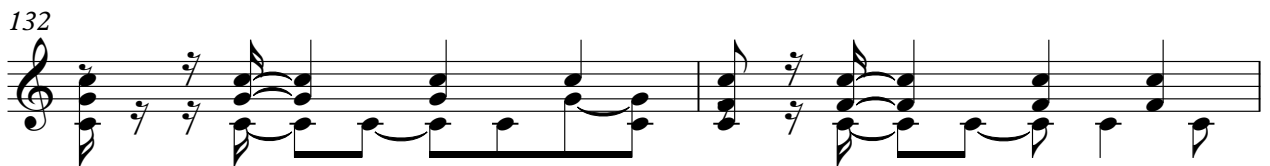

134

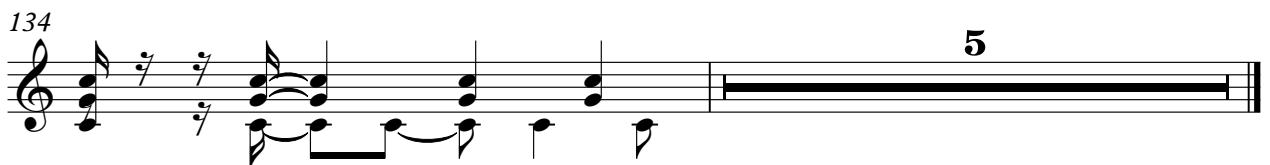
