

# Ne Yo - So sick

♩ = 94,999992

Percussion

Harp

Harp

Kora

Electric Piano

Synth Bass

Lead 1 (Square)

Lead 3 (Calliope)

FX 5 (Brightness)

FX 5 (Brightness)

Solo

Seashore

Breath Noise

International Rights Secured.  
All rights reserved. Not for broadcast  
DO NOT DUPLICATE OR RENT.  
DO NOT DUPLICATE OR RENT.

♩ = 94,999992

4

Hp.

Hp.

Kora

E. Piano

Lead 3

FX 5

Mm

6

Hp.

Hp.

Kora

E. Piano

Lead 3

FX 5

Breath

Yeah Du du

8

Perc.

Hp.

Hp.

Kora

E. Piano

Lead 3

FX 5

du du du du du du

Detailed description of the musical score: The score is for a multi-instrumental piece. It begins with a measure number '8'. The Percussion part features a complex rhythmic pattern with various note values and rests. The two Harp parts (Hp.) play chords and melodic lines. The Kora part has a melodic line with some grace notes. The Electric Piano (E. Piano) part consists of chords and a simple bass line. Lead 3 plays a melodic line with some grace notes. FX 5 is a single note. The lyrics 'du' are repeated six times at the bottom of the page.

9

Perc.

Hp.

Hp.

Kora

E. Piano

Lead 3

FX 5

oh yeah

10

Perc.

Hp.

Hp.

Kora

E. Piano

Lead 3

11

Got ta change my

12

Perc.

Hp.

Hp.

Kora

E. Piano

Lead 3

FX 5

ans wer ing ma chine

- Perc.**: Percussion part with a complex rhythmic pattern of eighth and sixteenth notes.
- Hp.**: Two Harp parts. The first Harp part has a melodic line with some rests, while the second Harp part provides harmonic support with chords.
- Kora**: Kora part with a melodic line.
- E. Piano**: Electric Piano part with a melodic line in the right hand and a bass line in the left hand.
- Lead 3**: Lead part with a melodic line.
- FX 5**: FX part with a melodic line.

The lyrics "ans wer ing ma chine" are written below the FX 5 staff.

13

Perc.

Hp.

Hp.

Kora

E. Piano

Lead 3

FX 5

now that I'm a lone cause right now

14

Perc.

Hp.

Hp.

Kora

E. Piano

Lead 3

FX 5

it says that we

15

Perc.

Hp.

Hp.

Kora

E. Piano

Lead 3

FX 5

can't come to the phone and I

16

Perc.

Hp.

Hp.

Kora

E. Piano

Lead 3

FX 5

know it makes no sense cause

17

Perc.

Hp.

Hp.

Kora

E. Piano

Lead 3

FX 5

you walked out that door but it's the

18

Perc.

Hp.

Hp.

Kora

E. Piano

Lead 3

FX 5

on ly way I hear your voice an y

19

Perc. 

Hp. 

Hp. 

Kora 

E. Piano 

Lead 3 

FX 5   
more

Breath 

20

Perc.

Hp.

Hp.

Kora

E. Piano

Lead 3

FX 5

It's been months

- Perc.**: Percussion part with a complex rhythmic pattern of eighth and sixteenth notes.
- Hp.**: Two Harp parts. The upper part features a melodic line with slurs and accents, while the lower part provides harmonic support with chords and single notes.
- Kora**: Kora part with a melodic line consisting of eighth and quarter notes.
- E. Piano**: Electric Piano part with a melodic line in the treble clef and a bass line in the bass clef.
- Lead 3**: Lead guitar part with a melodic line in the treble clef.
- FX 5**: FX part with a melodic line in the treble clef, corresponding to the lyrics "It's been months".

21

for some rea son I just

22

Perc. Hp. Hp. Kora E. Piano Lead 3 FX 5 Breath

And I'm strong

23

Perc.

Hp.

Hp.

Kora

E. Piano

Lead 3

FX 5

Breath

er than this

24

Perc.

Hp.

Hp.

Kora

E. Piano

Lead 3

FX 5

No more walk

25

Perc.

Hp.

Hp.

Kora

E. Piano

Lead 3

FX 5

ing round with my head down

26

Perc.

Hp.

Hp.

Kora

E. Piano

Lead 3

FX 5

I'm so over be ing blue

27

Perc. 

Hp. 

Hp. 

Kora 

E. Piano 

Lead 3 

FX 5 

cry ing over you And I'm

28

Perc.

Hp.

Hp.

Kora

E. Piano

S. Bass

Lead 1

Lead 3

FX 5

so sick of love songs

29

Perc.

Hp.

Hp.

Kora

E. Piano

S. Bass

Lead 1

Lead 3

FX 5

so tired of tears

30

Perc.

Hp.

Hp.

Kora

E. Piano

S. Bass

Lead 1

Lead 3

FX 5

Breath

So done with wish ing

31

Perc.

Hp.

Hp.

Kora

E. Piano

S. Bass

Lead 1

Lead 3

FX 5

Breath

you were still here Said I'm

32

Perc.

Hp.

Hp.

Kora

E. Piano

S. Bass

Lead 1

Lead 3

FX 5

so sick of love songs

33

Perc.

Hp.

Hp.

Kora

E. Piano

S. Bass

Lead 1

Lead 3

FX 5

So sad and slow So

34

Perc.

Hp.

Hp.

Kora

E. Piano

S. Bass

Lead 1

Lead 3

FX 5

why can't I turn off the radio

35

Perc.

Hp.

Hp.

Kora

E. Piano

S. Bass

Lead 1

Lead 3

FX 5

Got ta fix that

36

Perc.

Hp.

Hp.

Kora

E. Piano

S. Bass

Lead 3

FX 5

cal en dar I have

Detailed description of the musical score: The score is for measures 36-39. The Percussion part features a complex rhythmic pattern with various note values and rests. The two Harp parts play chords and melodic lines. The Kora part has a melodic line with some grace notes. The Electric Piano part has a melodic line in the right hand and a bass line in the left hand. The S. Bass part has a melodic line. The Lead 3 part has a melodic line with a long phrase. The FX 5 part is mostly silent, with some notes at the end of the measure. The lyrics 'cal en dar I have' are written below the FX 5 staff.

37

Perc.

Hp.

Hp.

Kora

E. Piano

S. Bass

Lead 3

FX 5

That's not Ju ly 15th Be cause since

38

Perc.

Hp.

Hp.

Kora

E. Piano

S. Bass

Lead 3

FX 5

Breath

there's no more you There's no more

Detailed description of the musical score: The score is for measures 38-41. It features eight staves. The Percussion staff (Perc.) has a complex rhythmic pattern with various note values and rests. The two Harp (Hp.) parts provide harmonic accompaniment with chords and melodic lines. The Kora part has a melodic line with some grace notes. The Electric Piano (E. Piano) part has a bass line and chords. The S. Bass part has a melodic line. The Lead 3 part has a melodic line. The FX 5 part has a melodic line and lyrics. The Breath part has a melodic line.

39

Perc. Hp. Hp. Kora E. Piano S. Bass Lead 3 FX 5 Breath

an ni ver sa ry I'm so fed

40

Perc.

Hp.

Hp.

Kora

E. Piano

S. Bass

Lead 3

FX 5

up with my thoughts of you

41

Perc.

Hp.

Hp.

Kora

E. Piano

S. Bass

Lead 3

FX 5

And your mem o ry And now eve ry

42

Perc.

Hp.

Hp.

Kora

E. Piano

S. Bass

Lead 3

FX 5

song remindsme of what used to be

43

That's the reason I'm

44

Perc.

Hp.

Hp.

Kora

E. Piano

S. Bass

Lead 1

Lead 3

FX 5

so sick of love songs

45 Perc. Hp. Hp. Kora E. Piano S. Bass Lead 1 Lead 3 FX 5

so tired of tears

46

Perc.

Hp.

Hp.

Kora

E. Piano

S. Bass

Lead 1

Lead 3

FX 5

Breath

So done with wish ing

47

Perc. Hp. Hp. Kora E. Piano S. Bass Lead 1 Lead 3 FX 5 Breath

you were still here Said I'm

48

Perc.

Hp.

Hp.

Kora

E. Piano

S. Bass

Lead 1

Lead 3

FX 5

so sick of love songs

49

Perc.

Hp.

Hp.

Kora

E. Piano

S. Bass

Lead 1

Lead 3

FX 5

So sad and slow So

50

Perc.

Hp.

Hp.

Kora

E. Piano

S. Bass

Lead 1

Lead 3

FX 5

why can't I turn off the ra di o

51

Perc.

Hp.

Hp.

Kora

E. Piano

S. Bass

Lead 1

Lead 3

FX 5

o o o oh

52

Perc.

E. Piano

S. Bass

Lead 3

FX 5

FX 5

Solo

53

Perc.

E. Piano

S. Bass

Lead 3

FX 5

FX 5

Solo

leave me alone o oh

Detailed description of the musical score: The score is for a multi-instrumental piece. It begins at measure 53. The Percussion part features a complex rhythmic pattern with various note values and rests. The Electric Piano part consists of chords in both the treble and bass clefs. The Sub Bass part has a few notes with slurs and accents. The Lead 3 part features a melodic line with a triplet of eighth notes. There are two FX 5 parts, both in the treble clef, with various chordal textures. The Solo part is in the treble clef and contains a few notes. The lyrics 'leave me alone o oh' are positioned below the second FX 5 part.

55

Perc.

E. Piano

S. Bass

Lead 3

FX 5

FX 5

Solo

hey don't make me think

Detailed description of the musical score: The score is for measures 50-55. It features six staves. The Percussion staff (top) shows a complex rhythmic pattern with accents and slurs. The Electric Piano (E. Piano) staff has a treble and bass clef, with a key signature of one flat and a common time signature. The S. Bass staff is in bass clef. The Lead 3 staff is in treble clef. The first FX 5 staff is in treble clef and contains a chord progression. The second FX 5 staff is in treble clef and contains a triplet of eighth notes followed by rests and a final note. The Solo staff is in treble clef. The lyrics 'hey don't make me think' are positioned below the second FX 5 staff.

56 Perc. 

E. Piano 

S. Bass 

Lead 3 

FX 5 

FX 5   
a bout her smile I

Solo 

57

Perc.

E. Piano

S. Bass

Lead 3

FX 5

FX 5

Solo

haven't my first shout I'm letting go turn ing

Detailed description of the musical score: The score is for measures 57-60. The Percussion part features a complex rhythmic pattern with eighth and sixteenth notes. The Electric Piano part consists of chords and single notes in both treble and bass clefs. The Sub Bass part has a melodic line with a few notes. Lead 3 is a melodic line in the treble clef. The first FX 5 part has chords. The second FX 5 part has a long note with a slur and lyrics underneath. The Solo part has a few notes in the treble clef.

59 Perc. E. Piano S. Bass Lead 3 FX 5 FX 5 Solo

60

Perc.

Hp.

Hp.

Kora

E. Piano

S. Bass

Lead 1

Lead 3

FX 5

FX 5

so sick of love songs

61

Perc.

Hp.

Hp.

Kora

E. Piano

Lead 1

Lead 3

FX 5

FX 5

so tired of tears

62

Perc.

Hp.

Hp.

Kora

E. Piano

Lead 1

Lead 3

FX 5

FX 5

Breath

So done with wish ing

63

Perc. Hp. Hp. Kora E. Piano Lead 1 Lead 3 FX 5 FX 5 she was still here Said I'm Breath

64

Perc.

Hp.

Hp.

Kora

E. Piano

Lead 1

Lead 3

FX 5

so sick of love songs

- Perc.**: Percussion part with a complex rhythmic pattern.
- Hp.**: Two Harp parts, one in treble clef and one in bass clef, providing harmonic accompaniment.
- Kora**: Kora part in treble clef.
- E. Piano**: Electric Piano part in grand staff (treble and bass clefs).
- Lead 1**: Lead 1 part in treble clef.
- Lead 3**: Lead 3 part in treble clef.
- FX 5**: FX 5 part in treble clef, which includes the lyrics: "so sick of love songs".

65

Perc.

Hp.

Hp.

Kora

E. Piano

Lead 1

Lead 3

FX 5

FX 5

So sad and slow So

66

Perc.

Hp.

Hp.

Kora

E. Piano

Lead 1

Lead 3

FX 5

why can't I turn off the ra di o

67

Perc.

Hp.

Hp.

Kora

E. Piano

Lead 1

Lead 3

FX 5

FX 5

And I'm

68

Perc.

Hp.

Hp.

Kora

E. Piano

S. Bass

Lead 1

Lead 3

FX 5

FX 5

so sick of love songs

69

Perc.

Hp.

Hp.

Kora

E. Piano

S. Bass

Lead 1

Lead 3

FX 5

so tired of tears

70

Perc.

Hp.

Hp.

Kora

E. Piano

S. Bass

Lead 1

Lead 3

FX 5

Breath

So done with wish ing

71

Perc. Hp. Hp. Kora E. Piano S. Bass Lead 1 Lead 3 FX 5 she was still here Said I'm Breath

72

Perc.

Hp.

Hp.

Kora

E. Piano

S. Bass

Lead 1

Lead 3

FX 5

so sick of love songs

73

Perc.

Hp.

Hp.

Kora

E. Piano

S. Bass

Lead 1

Lead 3

FX 5

So sad and slow So

74

Perc.

Hp.

Hp.

Kora

E. Piano

S. Bass

Lead 1

Lead 3

FX 5

why can't I turn off the radio

75

Perc. Hp. Hp. Kora E. Piano S. Bass Lead 1 Lead 3 FX 5 FX 5

And I'm

76

Perc.

Hp.

S. Bass

Lead 1

Lead 3

FX 5

FX 5

so sick of love songs so tired of tears

Seash.

78

Perc. 

S. Bass 

Lead 3 

FX 5 

FX 5 

So done with wish ing you were stillhere Said I'm

Seash. 

Breath 

80

Perc.

S. Bass

Lead 3

FX 5

FX 5

so sick of love songs So sad and slow So

Seash.

82

Perc.

S. Bass

Lead 3

FX 5

FX 5

why can't I turn off the radio

Seash.

84

Lead 3

FX 5

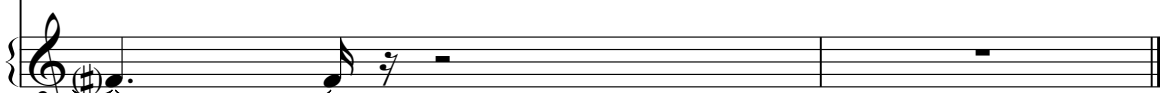

why can't I turn off the ra di o

Percussion

Ne Yo - So sick

♩ = 94,999992

6

47

49

51

53

55

57

59

61

63

65

V.S.

Percussion

67

69

71

73

75

77

79

81

83

Harp

Ne Yo - So sick

♩ = 94,999992

2

6

9

11

13

16

18

20

23

26

© 2005 Hands-On MIDI Software  
© 2005 Hands-On MIDI Software

V.S.

62

65

67

69

72

74

76

Harp

Ne Yo - So sick

♩ = 94,999992

2

6

9

11

14

17

19

22

25

27

© 2005 Hands-On MIDI Software  
© 2005 Hands-On MIDI Software

V.S.

30

33

35

38

41

43

46

49

51

61

64

67

70

73

75

**10**

Kora

Ne Yo - So sick

♩ = 94,999992

2

7

12

16

21

25

30

35

40

45

© 2005 Hands-On MIDI Software  
© 2005 Hands-On MIDI Software

V.S.

2

# Kora

49

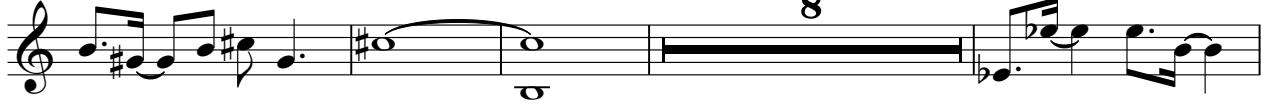

61

65

70

73

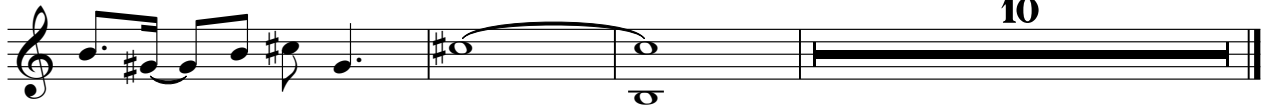

Electric Piano Ne Yo - So sick

♩ = 94,999992

© 2005 Hands-On MIDI Software  
© 2005 Hands-On MIDI Software

V.S.

23

26

28

31

34

36

39

42

44

47

50

52

57

61

64

66

68

71

74

75

Synth Bass

Ne Yo - So sick

♩ = 94,999992

26

30

34

37

41

44

48

51

55

58

8

© 2005 Hands-On MIDI Software  
© 2005 Hands-On MIDI Software

Lead 1 (Square) Ne Yo - So sick

♩ = 94,999992

26

31

8

44

50

8

63

70

73

10

© 2005 Hands-On MIDI Software  
© 2005 Hands-On MIDI Software

Lead 3 (Calliope)

Ne Yo - So sick

♩ = 94,999992

2

8

12

15

18

21

24

27

31

34

© 2005 Hands-On MIDI Software  
© 2005 Hands-On MIDI Software

V.S.

37

40

43

47

50

54

58

62

66

70

Lead 3 (Calliope)

74

78

82

FX 5 (Brightness)

Ne Yo - So sick

♩ = 94,999992

50

55

61

67

6

76

80

3

© 2005 Hands-On MIDI Software  
© 2005 Hands-On MIDI Software

# FX 5 (Brightness) Ne Yo - So sick

♩ = 94,999992

International Rights Secured.  
 All rights reserved. Not for broadcast  
 DO NOT DUPLICATE. NOT FOR RENTAL.  
 or transmission of any kind.

© Hands-On MIDI Software  
 Mm Yeah Du du du du du du

Yeah Change machine nothin' new sayin' can't know because

walkin' or bit's only hearin' more It's months from just

Along this Noak ing will down

I'm singin' cripin' all sick songs stired'ars Slowishin' your sick

Search Sow day in radio Great can have That's the best the more am say I've

with lights Anybody could be That's sick songs stired'ars Slowishin'

your sick songs Search Sow day in radio ooh leave me

o oh hey don't think boogie I have fun

go tunin' off in' on sick songs slowishin' slowishin'

© 2005 Hands-On MIDI Software  
 © 2005 Hands-On MIDI Software

## FX 5 (Brightness)

64

so sick of lovesongs So and low Sow day in the radio And I'm so sick of lovesongs

69

so tired of fears Sad one with wish ing she was in the radio so sick of lovesongs

73

So and low Sow day in the radio And I'm so sick of lovesongs so tired of fears

78

Sad one with wish ing you were there Sad I'm so sick of lovesongs So and low Sow day in the radio

83

why can't I turn off the radio

Solo

# Ne Yo - So sick

♩ = 94,999992

**50**

56

**26**

© 2005 Hands-On MIDI Software  
© 2005 Hands-On MIDI Software

Seashore

Ne Yo - So sick

♩ = 94,999992

**74**

**79**

© 2005 Hands-On MIDI Software  
© 2005 Hands-On MIDI Software

Breath Noise

Ne Yo - So sick

♩ = 94,999992

5 11

20 2 6

31 6 6

46 14

64 6 6

78 6

© 2005 Hands-On MIDI Software  
© 2005 Hands-On MIDI Software

