

# Butterfly Iron - In A Gadda Da Vi Da

♩ = 105,000107

Drums

Rock Organ

Sawtooth: Vocals

3

Drums

Rock Organ

6

Drums

Electric Bass (fingered)

Rock Organ

♩ = 105,000107 106,000107 107,000107 108,000107 109,000107 110,000107

9

Drums

Distorted Guitar

Electric Bass (fingered)

Rock Organ

11

Drums

Distorted Guitar

Electric Bass (fingered)

13

Drums

Distorted Guitar

Electric Bass (fingered)

15

Drums

Distorted Guitar

Electric Bass (fingered)

Sawtooth: Vocals

17

Drums

Distorted Guitar

Electric Bass (fingered)

Sawtooth: Vocals

19

Drums

Distorted Guitar

Electric Bass (fingered)

Sawtooth: Vocals

21

Drums

Distorted Guitar

Electric Bass (fingered)

Sawtooth: Vocals

23

Drums

Distorted Guitar

Electric Bass (fingered)

Rock Organ

Sawtooth: Vocals

25

Drums

Distorted Guitar

Electric Bass (fingered)

Rock Organ

Sawtooth: Vocals

27

Drums

Electric Bass (fingered)

Sawtooth: Vocals

29

Drums

Electric Bass (fingered)

Sawtooth: Vocals

31

Drums

Electric Bass (fingered)

Sawtooth: Vocals

33

Drums

Electric Bass (fingered)

Sawtooth: Vocals

35

Drums

Electric Bass (fingered)

Sawtooth: Vocals

37

Drums

Distorted Guitar

Electric Bass (fingered)

Sawtooth: Vocals

Tablature for Distorted Guitar (Measures 37-38):

Measure	T	A	B
37			
38		0	0 3 2 3 0

39

Drums

Distorted Guitar

Electric Bass (fingered)

Tablature for Distorted Guitar (Measures 39-40):

Measure	T	A	B
39		0 2 2 1 0	3
40		0 0 3 2 3	0

41

Drums

Distorted Guitar

Electric Bass (fingered)

Sawtooth: Vocals

Tablature for Distorted Guitar (Measures 41-42):

Measure	T	A	B
41		0 2 1 1 0	3
42		0 0 0 2 3	0

43

Drums

Distorted Guitar

Electric Bass (fingered)

Sawtooth: Vocals

45

Drums

Distorted Guitar

Electric Bass (fingered)

Sawtooth: Vocals

47

Drums

Distorted Guitar

Electric Bass (fingered)

Sawtooth: Vocals

49

Drums

Distorted Guitar

Electric Bass (fingered)

Rock Organ

Sawtooth: Vocals

51

Drums

Distorted Guitar

Electric Bass (fingered)

Rock Organ

Sawtooth: Vocals

59

Drums

Electric Bass (fingered)

Sawtooth: Vocals

61

Drums

Electric Bass (fingered)

Sawtooth: Vocals

63

Drums

Electric Bass (fingered)

Sawtooth: Vocals

65

Drums

66

Drums

67  
Drums

68  
Drums

69  
Drums

70  
Drums

71  
Drums

72  
Drums

73  
Drums

74  
Drums

75  
Drums

76  
Drums

77  
Drums

78  
Drums

79  
Drums

80  
Drums

81  
Drums

82  
Drums

83  
Drums

84  
Drums

91

Drums

Rock Organ

92

Drums

Rock Organ

93

Drums

Rock Organ

94

Drums

Rock Organ

95

Drums

Rock Organ

96

Drums

Rock Organ

97

Drums

Rock Organ

98

Drums

Rock Organ

99

Drums

Rock Organ

100

Drums

Rock Organ

101

Drums

Rock Organ

102

Drums

Electric Bass (fingered)

Rock Organ

103

Drums

Electric Bass (fingered)

Rock Organ

104

Drums

Electric Bass (fingered)

Rock Organ

105

Drums

Electric Bass (fingered)

Rock Organ

106

Drums

Electric Bass (fingered)

Rock Organ

107

Drums

Electric Bass (fingered)

Rock Organ

108

Drums

Electric Bass (fingered)

Rock Organ

Detailed description of the musical score for measures 108-110: The Drums part (top staff) shows a complex rhythmic pattern with eighth and sixteenth notes, rests, and 'x' marks indicating cymbal hits. The Electric Bass (fingered) part (middle staff) features a melodic line with eighth notes, some accidentals (sharps and naturals), and rests. The Rock Organ part (bottom staff) consists of a sustained chord with a tremolo effect, indicated by a wavy line above the notes.

109

Drums

Electric Bass (fingered)

Rock Organ

Detailed description of the musical score for measures 109-111: The Drums part (top staff) continues with a complex rhythmic pattern similar to the previous measures. The Electric Bass (fingered) part (middle staff) features a melodic line with eighth notes and various accidentals. The Rock Organ part (bottom staff) consists of a sustained chord with a tremolo effect, indicated by a wavy line above the notes.

110

Drums

Electric Bass (fingered)

Rock Organ

111

Drums

Electric Bass (fingered)

Rock Organ

112

Drums

Electric Bass (fingered)

Rock Organ

113

Drums

Electric Bass (fingered)

Rock Organ

114

Drums

Electric Bass (fingered)

Rock Organ

115

Drums

Electric Bass (fingered)

Rock Organ

116

Drums

Electric Bass (fingered)

Rock Organ

117

Drums

Electric Bass (fingered)

Rock Organ

118

Drums

Electric Bass (fingered)

Rock Organ

119

Drums

Electric Bass (fingered)

Rock Organ

120

Drums

Electric Bass (fingered)

Rock Organ

121

Drums

Electric Bass (fingered)

Rock Organ

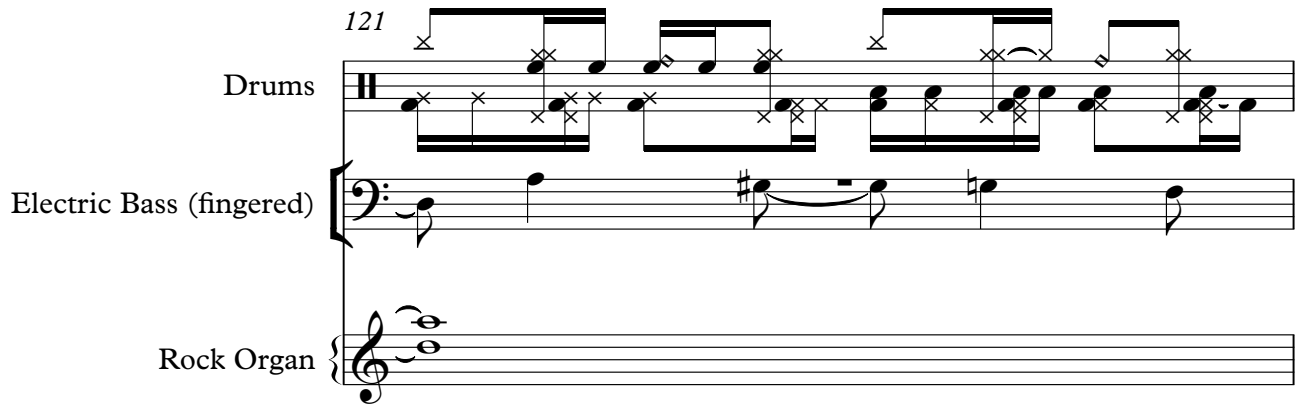

122

Drums

Electric Bass (fingered)

Rock Organ

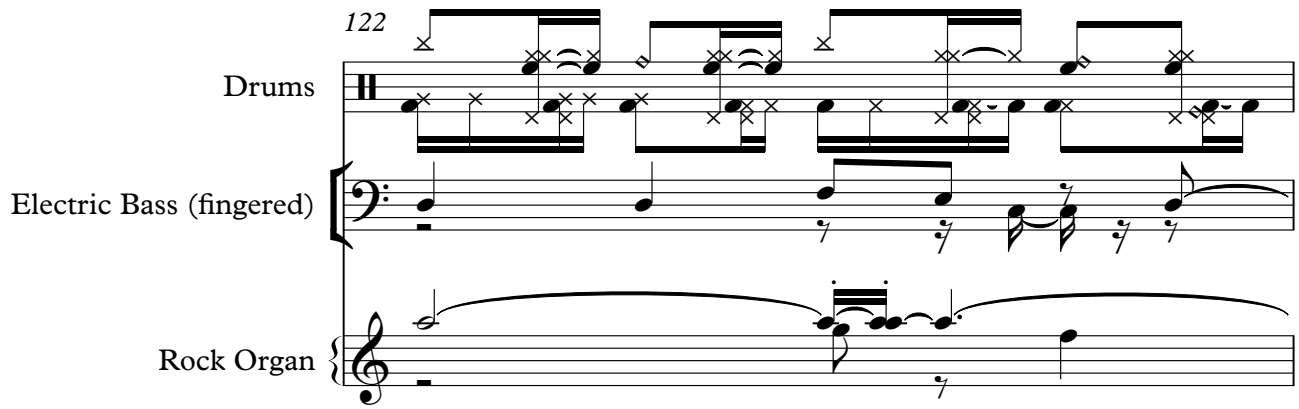

123

Drums

Electric Bass (fingered)

Rock Organ

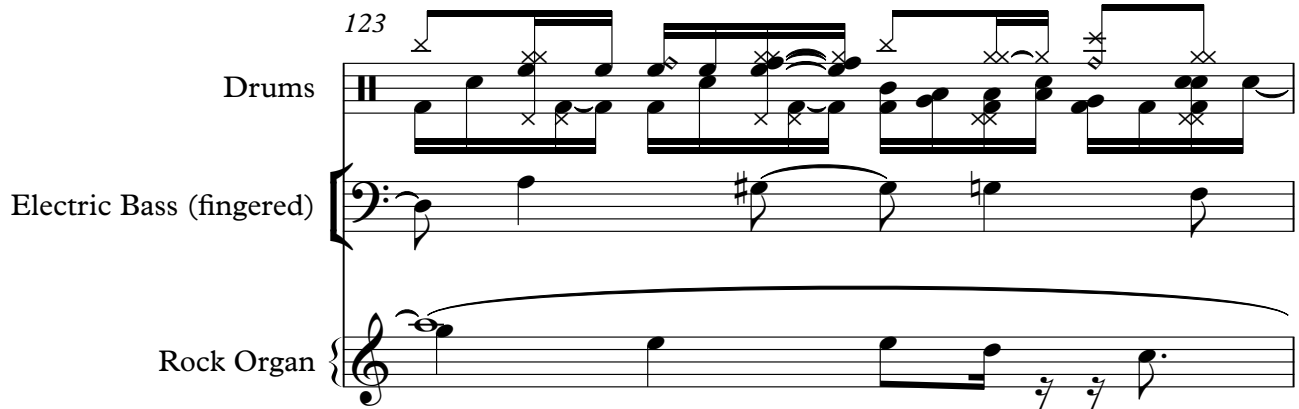

124

Drums

Distorted Guitar

Electric Bass (fingered)

Rock Organ

126

Drums

Distorted Guitar

Electric Bass (fingered)

128

Drums

Distorted Guitar

Electric Bass (fingered)

Sawtooth: Vocals

131

Drums

Distorted Guitar

Electric Bass (fingered)

Sawtooth: Vocals

133

Drums

Distorted Guitar

Electric Bass (fingered)

Sawtooth: Vocals

135

Drums

Distorted Guitar

Electric Bass (fingered)

Sawtooth: Vocals

137

Drums

Distorted Guitar

Electric Bass (fingered)

Rock Organ

Sawtooth: Vocals

139

Drums

Distorted Guitar

Electric Bass (fingered)

Rock Organ

Sawtooth: Vocals

147

Drums

Electric Bass (fingered)

Sawtooth: Vocals

149

Drums

Electric Bass (fingered)

Sawtooth: Vocals

151

Drums

Distorted Guitar

Electric Bass (fingered)

Sawtooth: Vocals

T						
A	0	0	3	2	3	0
B						

153

Drums

Distorted Guitar

Electric Bass (fingered)

155

Drums

Distorted Guitar

Electric Bass (fingered)

Sawtooth: Vocals

157

Drums

Distorted Guitar

Electric Bass (fingered)

Sawtooth: Vocals

159

Drums

Distorted Guitar

Electric Bass (fingered)

Sawtooth: Vocals

161

Drums

Distorted Guitar

Electric Bass (fingered)

Sawtooth: Vocals

163

Drums

Distorted Guitar

Electric Bass (fingered)

Rock Organ

Sawtooth: Vocals

165

Drums

Distorted Guitar

Electric Bass (fingered)

Rock Organ

Sawtooth: Vocals

167

Drums

Electric Bass (fingered)

Sawtooth: Vocals

169

Drums

Electric Bass (fingered)

Sawtooth: Vocals

171

Drums

Electric Bass (fingered)

Sawtooth: Vocals

173

Drums

Electric Bass (fingered)

Sawtooth: Vocals

175

Drums

Electric Bass (fingered)

Sawtooth: Vocals

177

Drums

Electric Bass (fingered)

Sawtooth: Vocals

178

Drums

Distorted Guitar

Electric Bass (fingered)

Rock Organ

179

Drums

# Butterfly Iron - In A Gadda Da Vi Da

## Drums

♩ = 105,000107      ♩ = 105,000107 00107000108,000109,0001150,0001070107

4

9

13

17

21

25

29

33

37

41

V.S.

45

49

53

57

61

64

66

68

70

72

Drums

74

76

78

80

81

82

83

85

87

89

Drums

91

93

95

97

99

101

103

105

107

109

111

113

115

117

118

119

120

121

123

125

V.S.

129

133

137

141

145

149

153

157

161

165

169

173

177

178

179

# Butterfly Iron - In A Gadda Da Vi Da

## Distorted Guitar

♩ = 105,000107   ♩ = 105,000107

**5**   **2**

E									
T									
A									
B									
E									
A									

12

T									
A	0	0	3	2	3	0	0	2	2
B									

16

T									
A	0	0	0	2	3	0	0	2	1
B									

21

T									
A	0	2	1	1	0	3	0	0	3
B									

25

**12**

T									
A	2	3	2	2	1	2	0	3	2
B									

40

T									
A	0	0	3	2	3	0	0	2	1
B									

45

T									
A	0	2	1	1	0	3	0	0	0
B									

50

**72**

T									
A	0	2	3	2	3	1	2	1	2
B									

47

51

55

59

64

105

109

113

118

122

4

Electric Bass (fingered)

167

171

175

Rock Organ

Butterfly Iron - In A Gadda Da Vi Da

♩ = 105,000107

4

♩ = 105,000107    ♩ = 106,300037000107    ♩ = 109,0001457

10

**13**

26

**24**

51

**34**

86

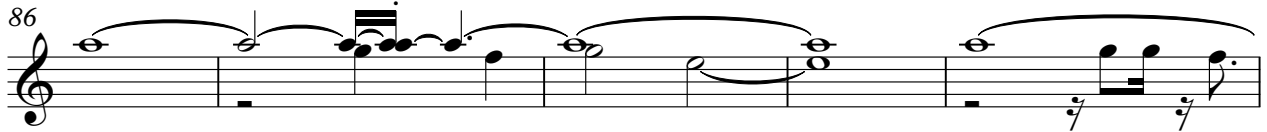

91

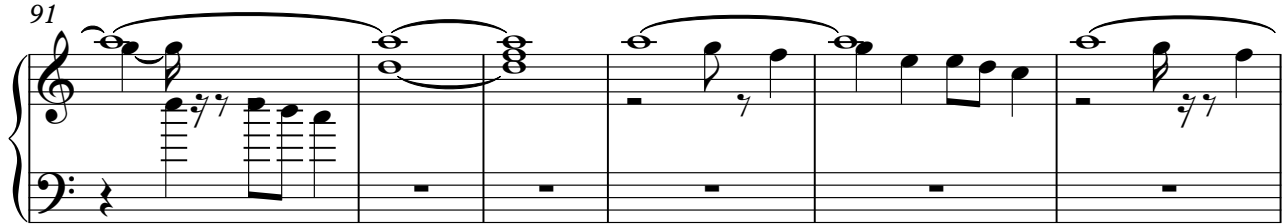

97

103

108

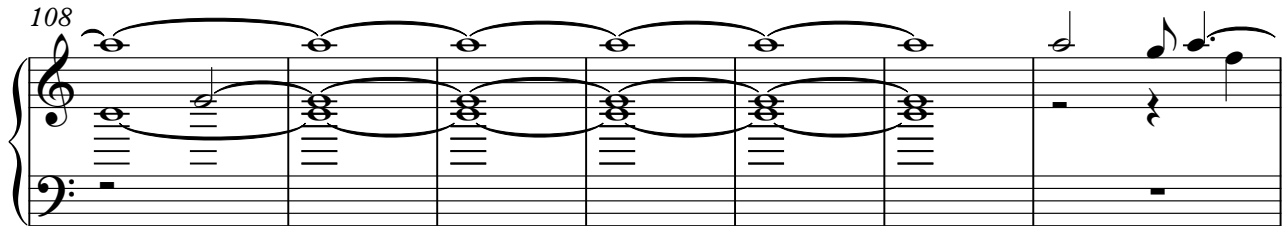

115

120

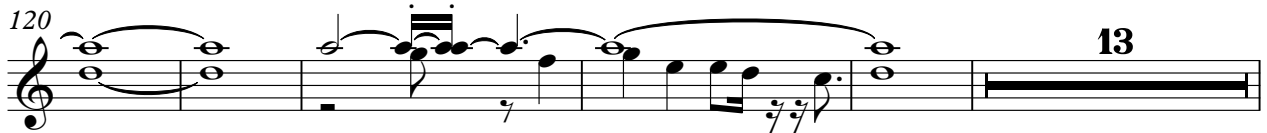

13

138

24

164

166

**12**

# Butterfly Iron - In A Gadda Da Vi Da

## Sawtooth: Vocals

♩ = 105,000107    ♩ = 105,000107

5

8

17

21

2

26

31

35

4

43

47

2

52

57

61

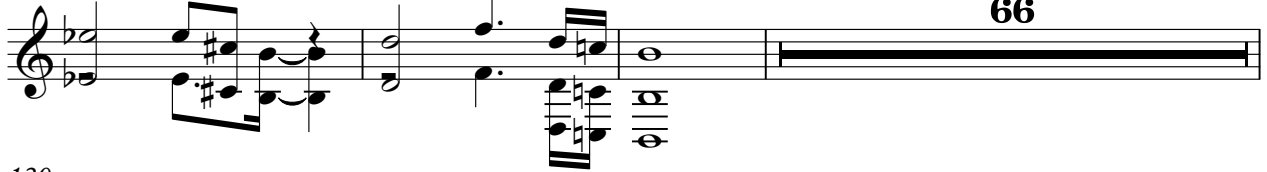

66

130

134

137

2

143

147

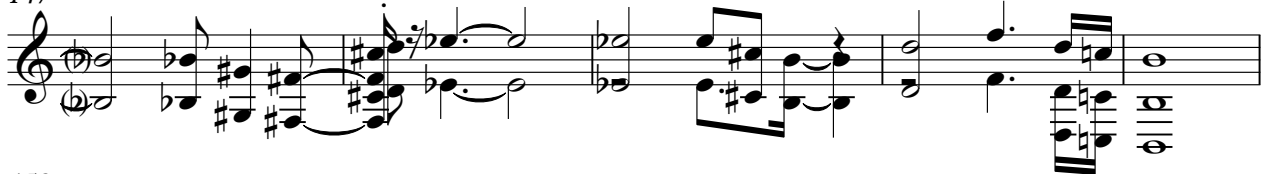

152

4

159

162

168

172

175
