

# Buzz Clifford - Baby Sittin` Boogie

♩ = 140,000473

ALTO SAX

ALTO SAX

DRUMS

CLEAN GTR

FINGERDBAS

MELODY

CHOIR AAHS

CHOIR AAHS

BRASS 1

♩ = 140,000473

SYN STR 1

A.PIANO 2

4

ALTO SAX

DRUMS

CLEAN GTR

FINGERDBAS

MELODY

CHOIR AAHS

CHOIR AAHS

SYN STR 1

A.PIANO 2

6

ALTO SAX

DRUMS

CLEAN GTR

FINGERDBAS

MELODY

CHOIR AAHS

CHOIR AAHS

8

8

SYN STR 1

A.PIANO 2

10

ALTO SAX

DRUMS

CLEAN GTR

FINGERDBAS

MELODY

CHOIR AAHS

CHOIR AAHS

SYN STR 1

A.PIANO 2

13

ALTO SAX

DRUMS

CLEAN GTR

FINGERDBAS

MELODY

CHOIR AAHS

CHOIR AAHS

SYN STR 1

A.PIANO 2

14

ALTO SAX

DRUMS

CLEAN GTR

FINGERDBAS

MELODY

CHOIR AAHS

CHOIR AAHS

SYN STR 1

A.PIANO 2

15

ALTO SAX

DRUMS

CLEAN GTR

FINGERDBAS

MELODY

CHOIR AAHS

CHOIR AAHS

SYN STR 1

A.PIANO 2

17

ALTO SAX

DRUMS

CLEAN GTR

FINGERDBAS

MELODY

CHOIR AAHS

CHOIR AAHS

SYN STR 1

A.PIANO 2

20

DRUMS

CLEAN GTR

FINGERDBAS

MELODY

CHOIR AAHS

CHOIR AAHS

BRASS 1

SYN STR 1

A.PIANO 2

21

DRUMS

CLEAN GTR

FINGERDBAS

MELODY

CHOIR AAHS

CHOIR AAHS

BRASS 1

SYN STR 1

A.PIANO 2

22

DRUMS

CLEAN GTR

FINGERDBAS

MELODY

CHOIR AAHS

CHOIR AAHS

BRASS 1

SYN STR 1

A.PIANO 2

23

ALTO SAX

DRUMS

CLEAN GTR

FINGERDBAS

MELODY

CHOIR AAHS

CHOIR AAHS

BRASS 1

SYN STR 1

A.PIANO 2

Detailed description of the musical score: The score is for page 14, starting at measure 23. It features ten staves. The ALTO SAX staff has a whole rest in measure 23 and a quarter note with a flat in measure 24. The DRUMS staff shows a consistent rhythmic pattern with snare and bass drum hits. The CLEAN GTR staff has a whole rest in measure 23 and a quarter note with a flat in measure 24, followed by a quarter rest and a quarter note with a flat in measure 25. The FINGERDBAS staff has a quarter note with a flat in measure 23, a quarter note with a flat in measure 24, and a quarter note with a flat in measure 25. The MELODY staff has a quarter note with a flat in measure 23, a quarter note with a flat in measure 24, and a quarter note with a flat in measure 25. The two CHOIR AAHS staves have a whole rest in measure 23 and a whole note with a flat in measure 24. The BRASS 1 staff has a whole rest in measure 23 and a whole note with a flat in measure 24. The SYN STR 1 staff has a whole rest in measure 23 and a whole note with a flat in measure 24. The A.PIANO 2 staff has a quarter note with a flat in measure 23, a quarter note with a flat in measure 24, and a quarter note with a flat in measure 25.

24

ALTO SAX

DRUMS

CLEAN GTR

FINGERDBAS

MELODY

CHOIR AAHS

CHOIR AAHS

BRASS 1

SYN STR 1

A.PIANO 2

26

ALTO SAX

DRUMS

CLEAN GTR

FINGERDBAS

MELODY

CHOIR AAHS

CHOIR AAHS

BRASS 1

SYN STR 1

A.PIANO 2

29

ALTO SAX

DRUMS

CLEAN GTR

FINGERDBAS

MELODY

CHOIR AAHS

CHOIR AAHS

SYN STR 1

A.PIANO 2

Detailed description of the musical score: The score is for page 17, starting at measure 29. It features eight staves. The ALTO SAX staff has a treble clef and a key signature of one flat, with a melodic line starting in measure 29. The DRUMS staff uses a drum set notation with a snare drum (S), bass drum (D), and cymbal (C). The CLEAN GTR staff has a treble clef and a key signature of one flat, with a chordal accompaniment. The FINGERDBAS staff has a bass clef and a key signature of one flat, with a melodic line. The MELODY staff has a bass clef and a key signature of one flat, with a melodic line. The two CHOIR AAHS staves have treble clefs and a key signature of one flat, with vocal lines. The SYN STR 1 staff has a treble clef and a key signature of one flat, with a string accompaniment. The A.PIANO 2 staff has a treble clef and a key signature of one flat, with a piano accompaniment.

30

ALTO SAX

DRUMS

CLEAN GTR

FINGERDBAS

MELODY

CHOIR AAHS

CHOIR AAHS

SYN STR 1

A.PIANO 2

31

ALTO SAX

DRUMS

CLEAN GTR

FINGERDBAS

MELODY

CHOIR AAHS

CHOIR AAHS

SYN STR 1

A.PIANO 2

33

ALTO SAX

DRUMS

CLEAN GTR

FINGERDBAS

MELODY

CHOIR AAHS

CHOIR AAHS

SYN STR 1

A.PIANO 2

36

ALTO SAX

ALTO SAX

DRUMS

CLEAN GTR

FINGERDBAS

CHOIR AAHS

CHOIR AAHS

BRASS 1

SYN STR 1

A.PIANO 2

38

ALTO SAX

ALTO SAX

DRUMS

CLEAN GTR

FINGERDBAS

CHOIR AAHS

CHOIR AAHS

BRASS 1

SYN STR 1

A.PIANO 2

40

ALTO SAX

ALTO SAX

DRUMS

CLEAN GTR

FINGERDBAS

CHOIR AAHS

CHOIR AAHS

BRASS 1

SYN STR 1

A.PIANO 2

41

ALTO SAX

ALTO SAX

DRUMS

CLEAN GTR

FINGERDBAS

MELODY

CHOIR AAHS

CHOIR AAHS

BRASS 1

SYN STR 1

A.PIANO 2

44

ALTO SAX

DRUMS

CLEAN GTR

FINGERDBAS

MELODY

CHOIR AAHS

CHOIR AAHS

SYN STR 1

A.PIANO 2

46

ALTO SAX

DRUMS

CLEAN GTR

FINGERDBAS

MELODY

CHOIR AAHS

CHOIR AAHS

SYN STR 1

A.PIANO 2

47

ALTO SAX

DRUMS

CLEAN GTR

FINGERDBAS

MELODY

CHOIR AAHS

CHOIR AAHS

SYN STR 1

A.PIANO 2

49

ALTO SAX

DRUMS

CLEAN GTR

FINGERDBAS

MELODY

CHOIR AAHS

CHOIR AAHS

SYN STR 1

A.PIANO 2

52

53

ALTO SAX

DRUMS

CLEAN GTR

FINGERDBAS

MELODY

CHOIR AAHS

CHOIR AAHS

BRASS 1

SYN STR 1

A.PIANO 2

54

DRUMS

CLEAN GTR

FINGERDBAS

MELODY

CHOIR AAHS

CHOIR AAHS

BRASS 1

SYN STR 1

A.PIANO 2

55

ALTO SAX

DRUMS

CLEAN GTR

FINGERDBAS

MELODY

CHOIR AAHS

CHOIR AAHS

BRASS 1

SYN STR 1

A.PIANO 2

56

ALTO SAX

DRUMS

CLEAN GTR

FINGERDBAS

MELODY

CHOIR AAHS

CHOIR AAHS

BRASS 1

SYN STR 1

A.PIANO 2

58

ALTO SAX

DRUMS

CLEAN GTR

FINGERDBAS

MELODY

CHOIR AAHS

CHOIR AAHS

BRASS 1

SYN STR 1

A.PIANO 2

61

ALTO SAX

DRUMS

CLEAN GTR

FINGERDBAS

MELODY

CHOIR AAHS

CHOIR AAHS

SYN STR 1

A.PIANO 2

62

ALTO SAX

DRUMS

CLEAN GTR

FINGERDBAS

MELODY

CHOIR AAHS

CHOIR AAHS

SYN STR 1

A.PIANO 2

Detailed description of the musical score: The score is for page 36, starting at measure 62. It features eight staves. The ALTO SAX staff has a treble clef and a key signature of one flat, with notes in measures 62-63. The DRUMS staff uses a drum set notation with two snare lines and a bass drum line. The CLEAN GTR staff has a treble clef and one flat, with chords and single notes. The FINGERDBAS staff has a bass clef and one sharp, with notes and rests. The MELODY staff has a bass clef and one flat, with chords and single notes. The first CHOIR AAHS staff has a treble clef and one flat, with notes and rests. The second CHOIR AAHS staff has a treble clef and one flat, with a long sustained note. The SYN STR 1 staff has a treble clef and one flat, with a long sustained note. The A.PIANO 2 staff has a treble clef and one flat, with chords and single notes.

63

ALTO SAX

DRUMS

CLEAN GTR

FINGERDBAS

MELODY

CHOIR AAHS

CHOIR AAHS

SYN STR 1

A.PIANO 2

64

ALTO SAX

DRUMS

CLEAN GTR

FINGERDBAS

MELODY

CHOIR AAHS

CHOIR AAHS

SYN STR 1

A.PIANO 2

65

ALTO SAX

DRUMS

CLEAN GTR

FINGERDBAS

MELODY

CHOIR AAHS

CHOIR AAHS

SYN STR 1

A.PIANO 2

Detailed description of the musical score: The score is for page 39, starting at measure 65. It features eight staves. The Alto Sax staff (top) has a treble clef and a key signature of one flat. It contains a melodic line with eighth and sixteenth notes. The Drums staff has a double bar line and shows a rhythmic pattern with snare and bass drum. The Clean GTR staff has a treble clef and a key signature of one flat, with a chordal accompaniment. The FingerDBAS staff has a bass clef and a key signature of one flat, with a melodic line. The MELODY staff has a bass clef and a key signature of one flat, with a piano accompaniment. The two CHOIR AAHS staves have treble clefs and a key signature of one flat, with vocal lines. The SYN STR 1 staff has a treble clef and a key signature of one flat, with a melodic line. The A.PIANO 2 staff has a treble clef and a key signature of one flat, with a piano accompaniment.

Buzz Clifford - Baby Sittin` Boogie

ALTO SAX

♩ = 140,000473

3

8

14

19

29

33

38

41

46

49

2

ALTO SAX

53

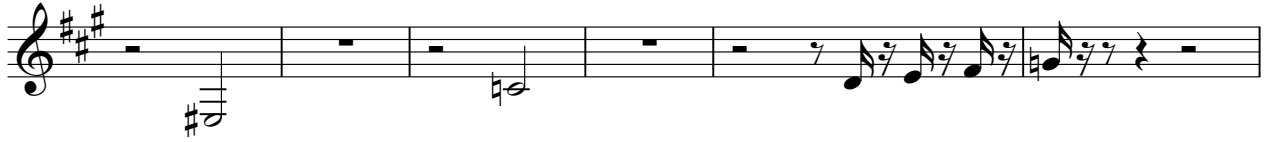

59

64

ALTO SAX

Buzz Clifford - Baby Sittin` Boogie

♩ = 140,000473

34

38

41

25

DRUMS

Buzz Clifford - Baby Sittin` Boogie

♩ = 140,000473

2

7

11

15

19

23

27

31

35

39

V.S.

DRUMS

43

47

51

55

59

63

♩ = 140,000473

2

7

12

16

21

26

31

36

40

44

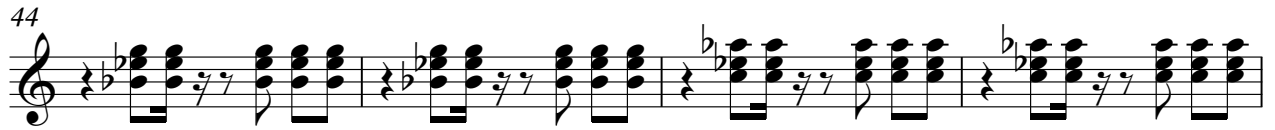

48

53

58

63

♩ = 140,000473

2

8

13

18

23

28

33

38

43

49

V.S.

2

# FINGERDBAS

54

59

63

# Buzz Clifford - Baby Sittin` Boogie

## MELODY

♩ = 140,000473

6

10

15

20

24

29

33

45

48

9

CHOIR AAHS

Buzz Clifford - Baby Sittin` Boogie

♩ = 140,000473

2

9

16

24

31

38

46

53

61

CHOIR AAHS

Buzz Clifford - Baby Sittin` Boogie

♩ = 140,000473

9

17

25

33

41

50

58

63

# Buzz Clifford - Baby Sittin` Boogie

## BRASS 1

♩ = 140,000473

18

22

26

39

43

55

9

9

9

# Buzz Clifford - Baby Sittin` Boogie

SYN STR 1

♩ = 140,000473

2

10

18

26

34

42

50

58

63

Buzz Clifford - Baby Sittin` Boogie

A.PIANO 2

♩ = 140,000473

2

5

7

9

12

14

16

20

22

24

26

29

31

33

36

38

40

42

45

47

49

52

54

56

57

60

62

64

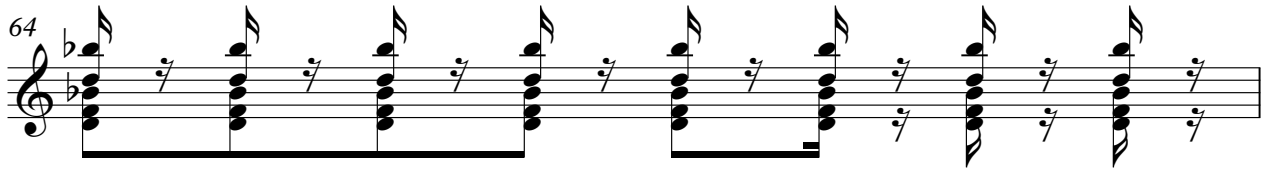

65

