

# Byrd Tracy - Turn Turn Turn

♩ = 125,000000

4

BD

HH

RIDE

HH OPEN

H TOM

M TOM

LEAD GUITAR

RHYTHM GUITAR

BASS

ELEC PIANO

7

BD

HH

RIDE

HH OPEN

H TOM

M TOM

LEAD GUITAR

RHYTHM GUITAR

BASS

ELEC PIANO

9

SN

BD

HH

RIDE

HH OPEN

SIDESTICK

LEAD GUITAR

RHYTHM GUITAR

BASS

ELEC PIANO

MELODY

11

13

BD

HH

HH OPEN

SIDESTICK

LEAD GUITAR

RHYTHM GUITAR

BASS

ELEC PIANO

MELODY

15

SN

BD

HH

HH OPEN

SIDESTICK

LEAD GUITAR

RHYTHM GUITAR

BASS

ELEC PIANO

MELODY

17

18

SN

BD

HH

RIDE

HH OPEN

LEAD GUITAR

RHYTHM GUITAR

BASS

ELEC PIANO

MELODY

19

SN

BD

HH

CRASH

RIDE

HH OPEN

HTOM

MTOM

LEAD GUITAR

RHYTHM GUITAR

BASS

ELEC PIANO

MELODY

21

SN  
BD  
HH  
RIDE  
HH OPEN  
HTOM  
MTOM  
LEAD GUITAR  
RHYTHM GUITAR  
BASS  
ELEC PIANO  
MELODY

23

SN

BD

HH

RIDE

HH OPEN

HTOM

MTOM

LEAD GUITAR

RHYTHM GUITAR

BASS

ELEC PIANO

MELODY

25

SN

BD

HH

CRASH

RIDE

HH OPEN

SIDESTICK

LEAD GUITAR

RHYTHM GUITAR

BASS

ELEC PIANO

MELODY

27

SN

BD

HH

CRASH

RIDE

HTOM

MTOM

LEAD GUITAR

RHYTHM GUITAR

BASS

ELEC PIANO

MELODY

29

31

BD

HH

HH OPEN

SIDESTICK

LEAD GUITAR

RHYTHM GUITAR

BASS

ELEC PIANO

MELODY

33

BD

HH

HH OPEN

SIDESTICK

LEAD GUITAR

RHYTHM GUITAR

BASS

ELEC PIANO

MELODY

35

SN

BD

HH

RIDE

HH OPEN

SIDESTICK

LEAD GUITAR

RHYTHM GUITAR

BASS

ELEC PIANO

MELODY

37

SN

BD

HH

RIDE

HH OPEN

LEAD GUITAR

RHYTHM GUITAR

BASS

ELEC PIANO

MELODY

38

SN  
BD  
HH  
CRASH  
RIDE  
HH OPEN  
HTOM  
MTOM  
LEAD GUITAR  
RHYTHM GUITAR  
BASS  
ELEC PIANO  
MELODY

40

SN

BD

HH

RIDE

HH OPEN

HTOM

MTOM

LEAD GUITAR

RHYTHM GUITAR

BASS

ELEC PIANO

MELODY

42

SN

BD

HH

RIDE

HH OPEN

HTOM

MTOM

LEAD GUITAR

RHYTHM GUITAR

BASS

ELEC PIANO

MELODY

44

SN  
BD  
HH  
CRASH  
RIDE  
HH OPEN  
SIDESTICK  
LEAD GUITAR  
RHYTHM GUITAR  
BASS  
ELEC PIANO  
MELODY

46

SN  
BD  
HH  
CRASH  
RIDE  
HTOM  
MTOM  
LEAD GUITAR  
RHYTHM GUITAR  
BASS  
ELEC PIANO  
MELODY

Detailed description of the musical score: The score is for measures 46 and 47. The drum kit includes SN (Snare), BD (Bass Drum), HH (Hi-Hat), CRASH, RIDE, HTOM (Hi Tom), and MTOM (Mid Tom). The melodic instruments are LEAD GUITAR, RHYTHM GUITAR, BASS, ELEC PIANO, and MELODY. The key signature has one sharp (F#). In measure 46, the snare plays a backbeat, the bass drum plays a steady quarter-note pattern, and the hi-hat plays a continuous eighth-note pattern. The lead guitar plays a melodic line with a bend, the rhythm guitar plays a power chord progression, the bass plays a simple bass line, and the electric piano plays a chordal accompaniment. In measure 47, the snare plays a single hit, the bass drum plays a single hit, and the hi-hat plays a single hit. The lead guitar plays a chord, the rhythm guitar plays a power chord, the bass plays a single note, and the electric piano plays a chord. The melody line has a rest in measure 47.

48

50

BD

HH

HH OPEN

SIDESTICK

LEAD GUITAR

RHYTHM GUITAR

BASS

ELEC PIANO

MELODY

52

BD

HH

HH OPEN

SIDESTICK

LEAD GUITAR

RHYTHM GUITAR

BASS

ELEC PIANO

MELODY

54

SN

BD

HH

RIDE

HH OPEN

SIDESTICK

LEAD GUITAR

RHYTHM GUITAR

BASS

ELEC PIANO

MELODY

56

SN  
BD  
HH  
RIDE  
HH OPEN  
LEAD GUITAR  
RHYTHM GUITAR  
BASS  
ELEC PIANO  
MELODY

57

SN  
BD  
HH  
CRASH  
RIDE  
HH OPEN  
HTOM  
MTOM  
LEAD GUITAR  
RHYTHM GUITAR  
BASS  
ELEC PIANO  
MELODY

59

SN

BD

HH

RIDE

HH OPEN

HTOM

MTOM

LEAD GUITAR

RHYTHM GUITAR

BASS

ELEC PIANO

MELODY

61

SN  
BD  
HH  
RIDE  
HH OPEN  
HTOM  
MTOM  
LEAD GUITAR  
RHYTHM GUITAR  
BASS  
ELEC PIANO  
MELODY

63

The musical score for page 63 consists of the following parts:

- ELEC PIANO:** A piano accompaniment in treble and bass clefs.

65

SN

BD

HH

CRASH

RIDE

HTOM

MTOM

LEAD GUITAR

RHYTHM GUITAR

BASS

ELEC PIANO

MELODY

67

69

BD

HH

RIDE

HH OPEN

SIDESTICK

LEAD GUITAR

RHYTHM GUITAR

BASS

ELEC PIANO

71

73

SN

BD

HH

RIDE

HH OPEN

SIDESTICK

LEAD GUITAR

RHYTHM GUITAR

BASS

ELEC PIANO

75

SN

BD

HH

CRASH

RIDE

HH OPEN

H TOM

M TOM

LEAD GUITAR

RHYTHM GUITAR

BASS

ELEC PIANO

77

SN

BD

HH

RIDE

HH OPEN

HTOM

MTOM

LEAD GUITAR

RHYTHM GUITAR

BASS

ELEC PIANO

79

SN

BD

HH

RIDE

HH OPEN

HTOM

MTOM

LEAD GUITAR

RHYTHM GUITAR

BASS

ELEC PIANO

81

SN

BD

HH

CRASH

RIDE

HH OPEN

SIDESTICK

M TOM

LEAD GUITAR

RHYTHM GUITAR

BASS

ELEC PIANO

83

85

SN

BD

HH

SIDESTICK

LEAD GUITAR

RHYTHM GUITAR

BASS

ELEC PIANO

MELODY

Detailed description of the musical score: The score is for measures 85 and 86. The SN (Snare Drum) part has a half note in measure 85 and a quarter note in measure 86. The BD (Bass Drum) part has a half note in measure 85 and a quarter note in measure 86. The HH (Hi-Hat) part has a quarter rest in measure 85 and a quarter note in measure 86. The SIDESTICK part has a quarter rest in measure 85 and a quarter note in measure 86. The LEAD GUITAR part has a quarter rest in measure 85 and a quarter note in measure 86. The RHYTHM GUITAR part has a quarter rest in measure 85 and a quarter note in measure 86. The BASS part has a quarter rest in measure 85 and a quarter note in measure 86. The ELEC PIANO part has a quarter rest in measure 85 and a quarter note in measure 86. The MELODY part has a quarter rest in measure 85 and a quarter note in measure 86.

87

BD

HH

HH OPEN

SIDESTICK

LEAD GUITAR

RHYTHM GUITAR

BASS

ELEC PIANO

MELODY

89

BD

HH

HH OPEN

SIDESTICK

LEAD GUITAR

RHYTHM GUITAR

BASS

ELEC PIANO

MELODY

91

93

SN

BD

HH

RIDE

HH OPEN

LEAD GUITAR

RHYTHM GUITAR

BASS

ELEC PIANO

MELODY

Detailed description of the musical score: The score is for a band performance, page 48, starting at measure 93. It features ten staves. The top five staves are for percussion: SN (Snare), BD (Bass Drum), HH (Hi-Hat), RIDE, and HH OPEN. The next three staves are for guitar and bass: LEAD GUITAR, RHYTHM GUITAR, and BASS. The ELEC PIANO part is written on a grand staff (treble and bass clefs). The MELODY part is on a single treble clef staff. The music is in 4/4 time. The key signature has one sharp (F#). The percussion parts are: SN (quarter note, quarter note, quarter note, quarter note), BD (quarter note, quarter note, quarter note, quarter note), HH (quarter note, quarter note, quarter note, quarter note), RIDE (quarter note, quarter note, quarter note, quarter note), HH OPEN (quarter note, quarter note, quarter note, quarter note). The LEAD GUITAR part has a quarter note, a quarter note with a sharp sign, a quarter note, and a quarter note. The RHYTHM GUITAR part has a quarter note, a quarter note with a sharp sign, a quarter note, and a quarter note. The BASS part has a quarter note, a quarter note, a quarter note, and a quarter note. The ELEC PIANO part has a quarter note, a quarter note, a quarter note, and a quarter note. The MELODY part has a quarter note, a quarter note with a sharp sign, a quarter note, and a quarter note.

94

SN  
BD  
HH  
RIDE  
HH OPEN  
LEAD GUITAR  
RHYTHM GUITAR  
BASS  
ELEC PIANO  
MELODY

95

SN

BD

HH

CRASH

RIDE

HH OPEN

H TOM

M TOM

LEAD GUITAR

RHYTHM GUITAR

BASS

ELEC PIANO

MELODY

97

SN

BD

HH

RIDE

HH OPEN

HTOM

MTOM

LEAD GUITAR

RHYTHM GUITAR

BASS

ELEC PIANO

MELODY

99

SN

BD

HH

RIDE

HH OPEN

HTOM

MTOM

LEAD GUITAR

RHYTHM GUITAR

BASS

ELEC PIANO

MELODY

101

103

SN

BD

HH

CRASH

RIDE

HTOM

MTOM

LEAD GUITAR

RHYTHM GUITAR

BASS

ELEC PIANO

MELODY

105

SN

BD

HH

CRASH

RIDE

HH OPEN

LEAD GUITAR

RHYTHM GUITAR

BASS

ELEC PIANO

107

SN

BD

HH

CRASH

RIDE

HH OPEN

LEAD GUITAR

RHYTHM GUITAR

BASS

ELEC PIANO

109

SN

BD

HH

CRASH

HH OPEN

LTOM

HTOM

LEAD GUITAR

RHYTHM GUITAR

BASS

ELEC PIANO

111

The guitar ensemble parts are as follows:

113

Byrd Tracy - Turn Turn Turn

♩ = 125,000000

8

6

18

24

6

35

40

46

6

56

62

6

73

78

2

SN

83

93

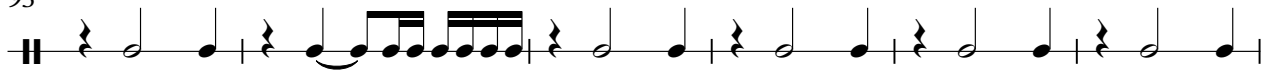

99

105

110

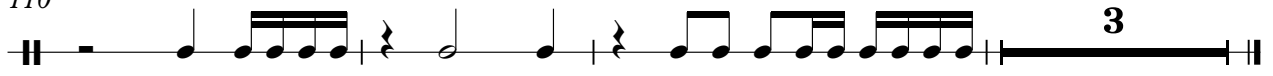

BD

# Byrd Tracy - Turn Turn Turn

♩ = 125,000000

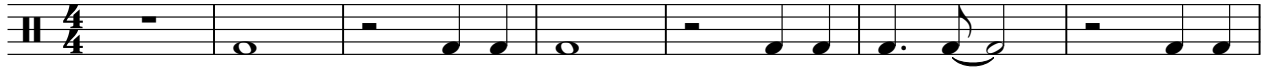

8

13

18

23

28

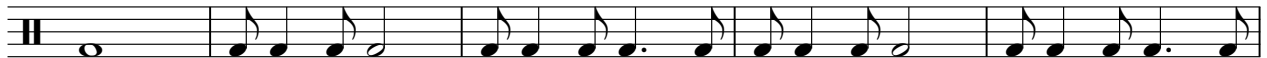

33

38

43

48

V.S.

103

108

111

2

HH

# Byrd Tracy - Turn Turn Turn

♩ = 125,000000

7

12

16

20

24

28

32

36

40

V.S.

2

HH

44

48

52

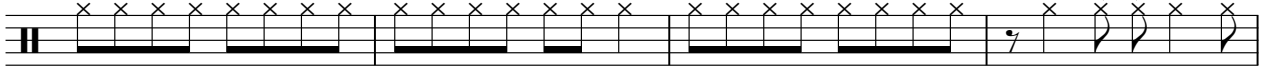

56

60

64

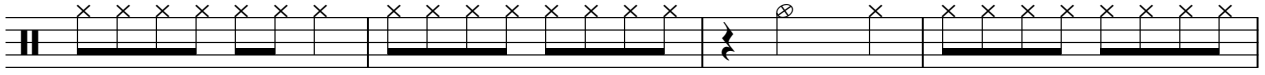

68

72

76

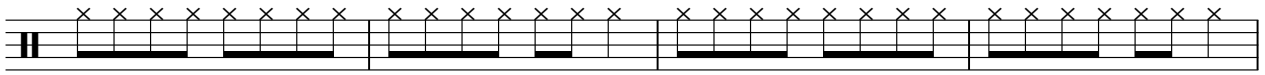

80

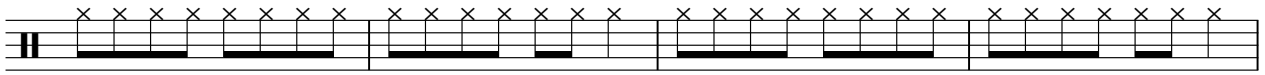

84

88

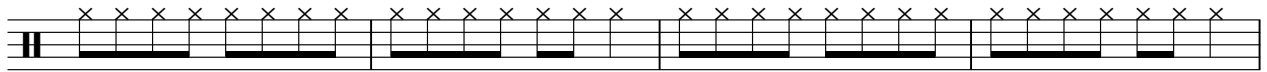

92

96

100

104

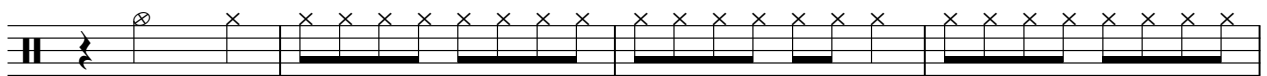

108

111

CRASH

Byrd Tracy - Turn Turn Turn

♩ = 125,000000

18 5

28 10 5

47 10 5

66 10 5

85 10 5

105

110 2 2

# RIDE

## Byrd Tracy - Turn Turn Turn

♩ = 125,000000

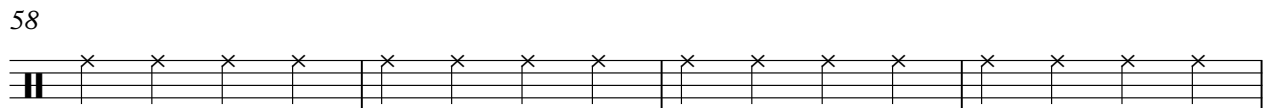
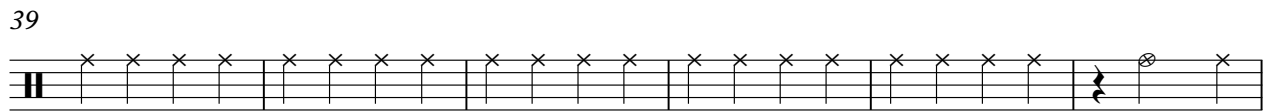

2

# RIDE

67

73

79

85

97

103

108

HH OPEN

Byrd Tracy - Turn Turn Turn

♩ = 125,000000

2

9

16

23

3

32

39

46

3

55

62

3

70

2

# HH OPEN

77

84

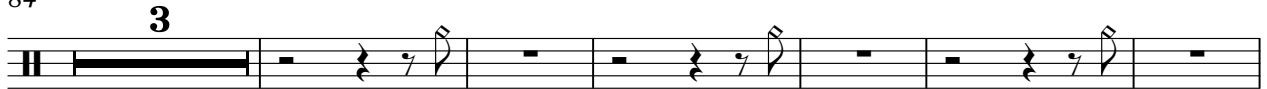

93

100

108

LTOM

# Byrd Tracy - Turn Turn Turn

♩ = 125,000000

**108** **2** **3**

SIDESTICK

Byrd Tracy - Turn Turn Turn

♩ = 125,000000

4/4

9

15

8

2

29

35

8

2

49

55

8

2

69

8

82

2

89

93

8

13

♩ = 125,000000

5 10

20 3

28 10

43 3 10

60 3 10

77 3

85 10

100 3 5

109 2 3

♩ = 125,000000

- Line 1: Measure 5 (fret 5), Measure 10 (fret 10)
- Line 2: Measure 20 (fret 2)
- Line 3: Measure 27 (fret 10)
- Line 4: Measure 41 (fret 2)
- Line 5: Measure 47 (fret 10)
- Line 6: Measure 61 (fret 2), Measure 10 (fret 10)
- Line 7: Measure 76
- Line 8: Measure 82 (fret 2), Measure 10 (fret 10)
- Line 9: Measure 97 (fret 2)
- Line 10: Measure 103 (fret 8), Measure 3 (fret 3)

LEAD GUITAR

Byrd Tracy - Turn Turn Turn

♩ = 125,000000

6

10

14

17

21

24

27

31

34

V.S.

38

41

44

48

52

55

59

62

65

70

LEAD GUITAR

75

79

83

88

91

95

98

101

105

110

RHYTHM GUITAR

Byrd Tracy - Turn Turn Turn

♩ = 125,000000

6

10

13

16

18

20

23

26

30

V.S.

33

36

38

40

43

47

50

53

56

58

61

64

68

71

74

76

78

81

85

88

V.S.

RHYTHM GUITAR

91

94

96

99

102

106

110

112

BASS

Byrd Tracy - Turn Turn Turn

♩ = 125,000000

V.S.

103

109

112

30

34

38

44

49

53

57

63

68

72

76

82

V.S.

87

91

95

101

106

111

MELODY

Byrd Tracy - Turn Turn Turn

♩ = 125,000000

8

13

18

23

28

34

39

44

50

55

V.S.

MELODY

60

65

19

88

93

98

101

12
