

Byrd Tracy - Turn! Turn! Turn!

♩ = 125,000000

BD

HH

RIDE

HH OPEN

♩ = 125,000000

LEAD GUITAR

RHYTHM GUITAR

BASS

ELEC PIANO

4

7

BD

HH

RIDE

HH OPEN

H TOM

M TOM

LEAD GUITAR

RHYTHM GUITAR

BASS

ELEC PIANO

9

SN

BD

HH

RIDE

HH OPEN

SIDESTICK

LEAD GUITAR

RHYTHM GUITAR

BASS

MELODY

ELEC PIANO

11

13

BD

HH

HH OPEN

SIDESTICK

LEAD GUITAR

RHYTHM GUITAR

BASS

MELODY

ELEC PIANO

15

SN

BD

HH

HH OPEN

SIDESTICK

LEAD GUITAR

RHYTHM GUITAR

BASS

MELODY

ELEC PIANO

17

SN

BD

HH

RIDE

HH OPEN

LEAD GUITAR

RHYTHM GUITAR

BASS

MELODY

ELEC PIANO

18

SN

BD

HH

RIDE

HH OPEN

LEAD GUITAR

RHYTHM GUITAR

BASS

MELODY

ELEC PIANO

19

SN
BD
HH
CRASH
RIDE
HH OPEN
HTOM
MTOM
LEAD GUITAR
RHYTHM GUITAR
BASS
MELODY
ELEC PIANO

21

SN

BD

HH

RIDE

HH OPEN

H TOM

M TOM

LEAD GUITAR

RHYTHM GUITAR

BASS

MELODY

ELEC PIANO

23

SN

BD

HH

RIDE

HH OPEN

HTOM

MTOM

LEAD GUITAR

RHYTHM GUITAR

BASS

MELODY

ELEC PIANO

25

SN

BD

HH

CRASH

RIDE

HH OPEN

SIDESTICK

LEAD GUITAR

RHYTHM GUITAR

BASS

MELODY

ELEC PIANO

27

SN (Snare Drum): Measure 27: quarter note, quarter note, quarter note. Measure 28: half note, quarter note.

BD (Bass Drum): Measure 27: quarter note, quarter note, quarter note, quarter note. Measure 28: half note.

HH (Hi-Hat): Measure 27: eighth notes with 'x' marks. Measure 28: quarter note, quarter note, quarter note.

CRASH: Measure 27: crash symbol. Measure 28: crash symbol.

RIDE: Measure 27: quarter notes with 'x' marks. Measure 28: quarter note.

HTOM (Hi Tom): Measure 27: quarter rest. Measure 28: quarter note.

MTOM (Mid Tom): Measure 27: quarter rest. Measure 28: quarter note, quarter note.

LEAD GUITAR: Measure 27: quarter note, quarter note, quarter note, quarter note. Measure 28: quarter note, quarter note, quarter rest.

RHYTHM GUITAR: Measure 27: quarter note, quarter note, quarter note, quarter note. Measure 28: quarter note, quarter note, quarter rest.

BASS: Measure 27: quarter note, quarter note, quarter note, quarter note. Measure 28: quarter note, quarter rest.

MELODY: Measure 27: quarter note, quarter note. Measure 28: quarter note, quarter note, quarter note, quarter note.

ELEC PIANO: Measure 27: quarter note, quarter note, quarter note, quarter note. Measure 28: quarter note, quarter note, quarter note, quarter note.

29

BD

HH

HH OPEN

SIDESTICK

LEAD GUITAR

RHYTHM GUITAR

BASS

MELODY

ELEC PIANO

31

BD

HH

HH OPEN

SIDESTICK

LEAD GUITAR

RHYTHM GUITAR

BASS

MELODY

ELEC PIANO

33

35

SN

BD

HH

RIDE

HH OPEN

SIDESTICK

LEAD GUITAR

RHYTHM GUITAR

BASS

MELODY

ELEC PIANO

37

38

SN

BD

HH

CRASH

RIDE

HH OPEN

HTOM

MTOM

LEAD GUITAR

RHYTHM GUITAR

BASS

MELODY

ELEC PIANO

40

SN

BD

HH

RIDE

HH OPEN

HTOM

MTOM

LEAD GUITAR

RHYTHM GUITAR

BASS

MELODY

ELEC PIANO

42

SN

BD

HH

RIDE

HH OPEN

HTOM

MTOM

LEAD GUITAR

RHYTHM GUITAR

BASS

MELODY

ELEC PIANO

44

SN

BD

HH

CRASH

RIDE

HH OPEN

SIDESTICK

LEAD GUITAR

RHYTHM GUITAR

BASS

MELODY

ELEC PIANO

46

SN
BD
HH
CRASH
RIDE
HTOM
MTOM
LEAD GUITAR
RHYTHM GUITAR
BASS
MELODY
ELEC PIANO

48

BD

HH

HH OPEN

SIDESTICK

LEAD GUITAR

RHYTHM GUITAR

BASS

MELODY

ELEC PIANO

Detailed description of the musical score: The score is for a 4/4 time signature. The first system (measures 48-49) features a drum kit with a snare drum (BD) playing a steady eighth-note pattern, hi-hats (HH) playing a consistent eighth-note pattern, and a side stick (SIDESTICK) playing a pattern of eighth notes. The lead guitar (LEAD GUITAR) plays a melodic line with eighth notes and slurs. The rhythm guitar (RHYTHM GUITAR) plays a complex chordal pattern with eighth notes and slurs. The bass (BASS) plays a simple eighth-note line. The melody (MELODY) is a single note held for two measures. The electric piano (ELEC PIANO) plays a series of chords and single notes.

50

The musical score is divided into two systems. The first system includes:

- SIDESTICK:** A line with notes and 'x' marks.

The second system includes:

- RHYTHM GUITAR:** A line with chords and rhythmic patterns.
- ELEC PIANO:** A line with chords and rhythmic patterns.

52

54

SN

BD

HH

RIDE

HH OPEN

SIDESTICK

LEAD GUITAR

RHYTHM GUITAR

BASS

MELODY

ELEC PIANO

56

SN

BD

HH

RIDE

HH OPEN

LEAD GUITAR

RHYTHM GUITAR

BASS

MELODY

ELEC PIANO

57

SN

BD

HH

CRASH

RIDE

HH OPEN

HTOM

MTOM

LEAD GUITAR

RHYTHM GUITAR

BASS

MELODY

ELEC PIANO

59

SN

BD

HH

RIDE

HH OPEN

HTOM

MTOM

LEAD GUITAR

RHYTHM GUITAR

BASS

MELODY

ELEC PIANO

61

SN

BD

HH

RIDE

HH OPEN

H TOM

M TOM

LEAD GUITAR

RHYTHM GUITAR

BASS

MELODY

ELEC PIANO

63

SN

BD

HH

CRASH

RIDE

HH OPEN

SIDESTICK

LEAD GUITAR

RHYTHM GUITAR

BASS

MELODY

ELEC PIANO

65

SN

BD

HH

CRASH

RIDE

HTOM

MTOM

LEAD GUITAR

RHYTHM GUITAR

BASS

MELODY

ELEC PIANO

67

BD

HH

RIDE

HH OPEN

SIDESTICK

LEAD GUITAR

RHYTHM GUITAR

BASS

ELEC PIANO

69

BD

HH

RIDE

HH OPEN

SIDESTICK

LEAD GUITAR

RHYTHM GUITAR

BASS

ELEC PIANO

71

73

SN

BD

HH

RIDE

HH OPEN

SIDESTICK

LEAD GUITAR

RHYTHM GUITAR

BASS

ELEC PIANO

Detailed description of the musical score: The score is divided into two systems. The first system contains seven staves for percussion: SN (Snare), BD (Bass Drum), HH (Hi-Hat), RIDE, HH OPEN, and SIDESTICK. The second system contains four staves for guitar and piano: LEAD GUITAR, RHYTHM GUITAR, BASS, and ELEC PIANO. The percussion parts are written in a simplified notation where notes represent specific drum sounds. The guitar parts are in standard notation, with the RHYTHM GUITAR part featuring a complex, syncopated rhythm. The BASS part provides a steady, low-frequency accompaniment. The ELEC PIANO part features a melodic line with some chords. The LEAD GUITAR part has a more melodic and sustained sound. The measure number 73 is indicated at the top left of the first staff.

75

SN

BD

HH

CRASH

RIDE

HH OPEN

H TOM

M TOM

LEAD GUITAR

RHYTHM GUITAR

BASS

ELEC PIANO

77

SN

BD

HH

RIDE

HH OPEN

HTOM

MTOM

LEAD GUITAR

RHYTHM GUITAR

BASS

ELEC PIANO

Detailed description of the musical score: The score is for measures 77 and 78. The drum set parts are: SN (Snare) with a backbeat pattern; BD (Bass Drum) with a steady quarter-note pattern; HH (Hi-Hat) with a consistent eighth-note pattern; RIDE with a steady quarter-note pattern; HH OPEN with a single hit in measure 77 and another in measure 78; HTOM (Hi Tom) with a single hit in measure 77 and another in measure 78; MTOM (Mid Tom) with a single hit in measure 77 and another in measure 78. The guitar ensemble consists of LEAD GUITAR, RHYTHM GUITAR, and BASS. The LEAD GUITAR part features a melodic line with various intervals and a key signature of one sharp (F#). The RHYTHM GUITAR part provides a rhythmic accompaniment with chords and single notes. The BASS part provides a low-frequency accompaniment with chords and single notes. The ELEC PIANO part features a sustained chord in measure 77 and a single note in measure 78.

79

SN
BD
HH
RIDE
HH OPEN
HTOM
MTOM
LEAD GUITAR
RHYTHM GUITAR
BASS
ELEC PIANO

81

SN

BD

HH

CRASH

RIDE

HH OPEN

SIDESTICK

M TOM

LEAD GUITAR

RHYTHM GUITAR

BASS

ELEC PIANO

83

SN

BD

HH

CRASH

RIDE

HH OPEN

SIDESTICK

HTOM

MTOM

LEAD GUITAR

RHYTHM GUITAR

BASS

ELEC PIANO

85

SN

BD

HH

SIDESTICK

LEAD GUITAR

RHYTHM GUITAR

BASS

MELODY

ELEC PIANO

87

89

BD

HH

HH OPEN

SIDESTICK

LEAD GUITAR

RHYTHM GUITAR

BASS

MELODY

ELEC PIANO

91

93

SN

BD

HH

RIDE

HH OPEN

LEAD GUITAR

RHYTHM GUITAR

BASS

MELODY

ELEC PIANO

94

SN

BD

HH

RIDE

HH OPEN

LEAD GUITAR

RHYTHM GUITAR

BASS

MELODY

ELEC PIANO

95

SN

BD

HH

CRASH

RIDE

HH OPEN

HTOM

MTOM

LEAD GUITAR

RHYTHM GUITAR

BASS

MELODY

ELEC PIANO

97

SN

BD

HH

RIDE

HH OPEN

H TOM

M TOM

LEAD GUITAR

RHYTHM GUITAR

BASS

MELODY

ELEC PIANO

99

SN

BD

HH

RIDE

HH OPEN

HTOM

MTOM

LEAD GUITAR

RHYTHM GUITAR

BASS

MELODY

ELEC PIANO

101

SN

BD

HH

CRASH

RIDE

HH OPEN

SIDESTICK

LEAD GUITAR

RHYTHM GUITAR

BASS

MELODY

ELEC PIANO

103

SN
BD
HH
CRASH
RIDE
HTOM
MTOM
LEAD GUITAR
RHYTHM GUITAR
BASS
MELODY
ELEC PIANO

00:03:22:14
105.1,00
TAG

105

SN

BD

HH

CRASH

RIDE

HH OPEN

LEAD GUITAR

RHYTHM GUITAR

BASS

ELEC PIANO

107

SN

BD

HH

CRASH

RIDE

HH OPEN

LEAD GUITAR

RHYTHM GUITAR

BASS

ELEC PIANO

109

The melodic instruments are:

111

SN

BD

HH

RIDE

HH OPEN

LT TOM

HTOM

MTOM

LEAD GUITAR

RHYTHM GUITAR

BASS

ELEC PIANO

113

♩ = 125,000000

8 6

18

24 6

35

40

46 6

56

62 6

73

78

2

SN

83

93

99

105

110

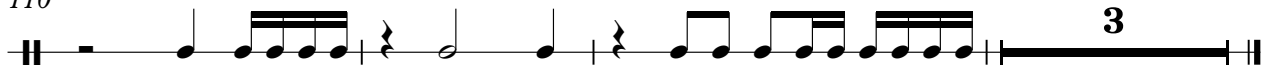

BD

Byrd Tracy - Turn! Turn! Turn!

♩ = 125,000000

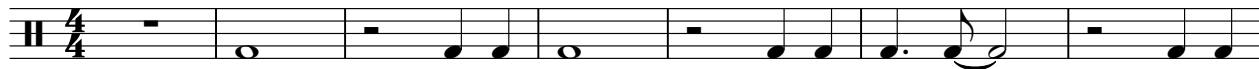

8

13

18

23

28

33

38

43

48

V.S.

103

108

111

2

HH

Byrd Tracy - Turn! Turn! Turn!

♩ = 125,000000

7

12

16

20

24

28

32

36

40

V.S.

2

HH

44

48

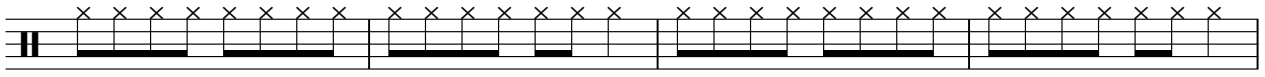

52

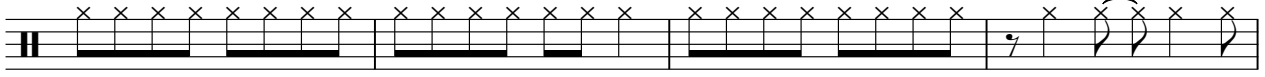

56

60

64

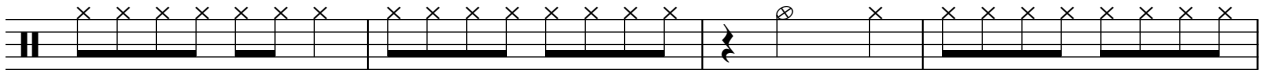

68

72

76

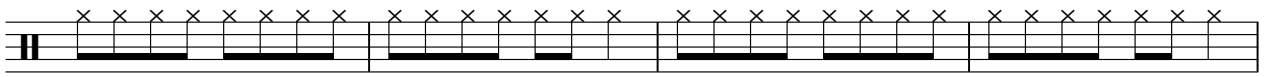

80

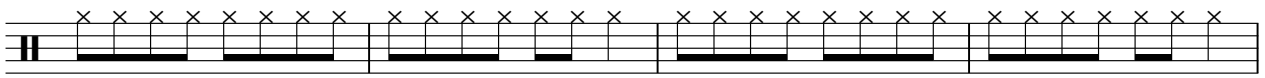

84

88

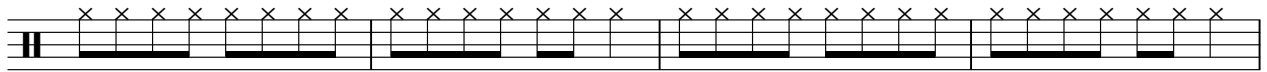

92

96

100

104

108

111

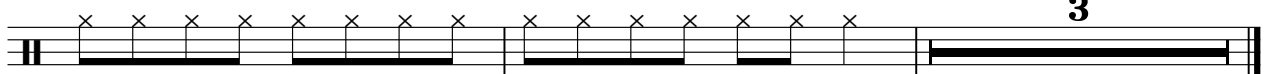

CRASH

Byrd Tracy - Turn! Turn! Turn!

♩ = 125,000000

18 5

28 10 5

47 10 5

66 10 5

85 10 5

105

110 2 2

RIDE

Byrd Tracy - Turn! Turn! Turn!

♩ = 125,000000

2

8

20

26

39

45

58

62

2

RIDE

67

73

79

85

97

103

108

HH OPEN

Byrd Tracy - Turn! Turn! Turn!

♩ = 125,000000

2

9

16

23

3

32

39

46

3

55

62

3

70

2

HH OPEN

77

84

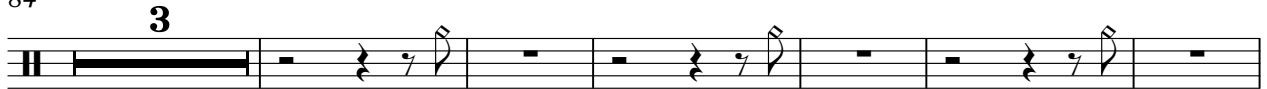

93

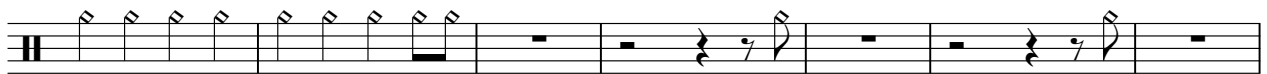

100

108

LTOM

Byrd Tracy - Turn! Turn! Turn!

♩ = 125,000000

108 **2** **3**

SIDESTICK

Byrd Tracy - Turn! Turn! Turn!

♩ = 125,000000

9

15

8

2

29

35

8

2

49

55

8

2

69

8

82

2

89

93

8

13

♩ = 125,000000

5 10

20 3

28 10

43 3 10

60 3 10

77 3

85 10

100 3 5

109 2 3

♩ = 125,000000

5 10

20 2

27 10

41 2

47 10

61 2 10

76

82 2 10

97 2

103 8 3

LEAD GUITAR

Byrd Tracy - Turn! Turn! Turn!

♩ = 125,000000

6

10

14

17

21

24

27

31

34

V.S.

38

41

44

48

52

55

59

62

65

70

LEAD GUITAR

75

79

83

88

91

95

98

101

105

110

RHYTHM GUITAR

Byrd Tracy - Turn! Turn! Turn!

♩ = 125,000000

6

10

13

16

18

20

23

26

30

V.S.

33

36

38

40

43

47

50

53

56

58

61

64

68

71

74

76

78

81

85

88

RHYTHM GUITAR

91

94

96

99

102

106

110

112

Byrd Tracy - Turn! Turn! Turn!

BASS

♩ = 125,000000

7

12

17

22

27

32

37

42

47

V.S.

BASS

3

103

108

112

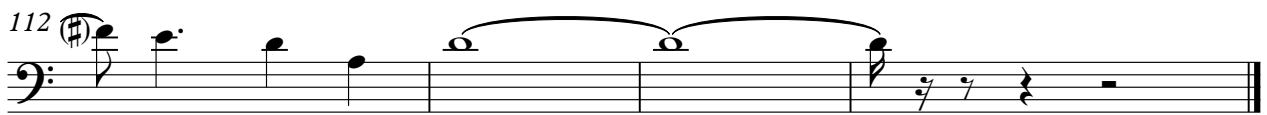

Byrd Tracy - Turn! Turn! Turn!

MELODY

♩ = 125,000000

8

13

18

22

27

33

38

43

49

54

V.S.

59

64

19

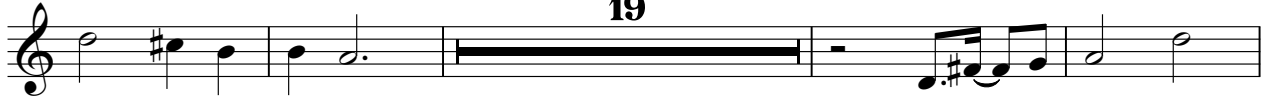

87

92

97

101

12

♩ = 125,000000

6

11

15

19

25

30

34

38

44

95

101

106

111
