

Bzn - AMORE

♩ = 90,000900

DRUMS

MELODY

STEEL GTR

+MANDOLIN

NYLON GTR

FINGERDBAS

STRINGS

A.PIANO 1

♩ = 90,000900

2

4

STEEL GTR

+MANDOLIN

NYLON GTR

FINGERDBAS

STRINGS

A.PIANO 1

5

STEEL GTR

+MANDOLIN

NYLON GTR

FINGERDBAS

STRINGS

A.PIANO 1

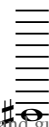

6

DRUMS

STEEL GTR

+MANDOLIN

NYLON GTR

FINGERDBAS

STRINGS

A.PIANO 1

7

DRUMS

MELODY

STEEL GTR

+MANDOLIN

NYLON GTR

FINGERDBAS

STRINGS

A.PIANO 1

9

DRUMS

MELODY

STEEL GTR

NYLON GTR

FINGERDBAS

A.PIANO 1

11

DRUMS

MELODY

STEEL GTR

NYLON GTR

FINGERDBAS

A.PIANO 1

13

DRUMS

MELODY

STEEL GTR

NYLON GTR

FINGERDBAS

A.PIANO 1

15

DRUMS

MELODY

STEEL GTR

NYLON GTR

FINGERDBAS

STRINGS

A.PIANO 1

17

DRUMS

MELODY

STEEL GTR

NYLON GTR

FINGERDBAS

STRINGS

A.PIANO 1

19

DRUMS

MELODY

STEEL GTR

NYLON GTR

FINGERDBAS

STRINGS

A.PIANO 1

21

DRUMS

MELODY

STEEL GTR

NYLON GTR

FINGERDBAS

STRINGS

A.PIANO 1

23

DRUMS

MELODY

STEEL GTR

NYLON GTR

FINGERDBAS

STRINGS

A.PIANO 1

25

DRUMS

MELODY

STEEL GTR

NYLON GTR

FINGERDBAS

STRINGS

A.PIANO 1

27

DRUMS

MELODY

STEEL GTR

+MANDOLIN

NYLON GTR

FINGERDBAS

STRINGS

A.PIANO 1

28

DRUMS

MELODY

+MANDOLIN

NYLON GTR

FINGERDBAS

STRINGS

A.PIANO 1

29

DRUMS

MELODY

+MANDOLIN

NYLON GTR

FINGERDBAS

STRINGS

A.PIANO 1

30

DRUMS

MELODY

+MANDOLIN

NYLON GTR

FINGERDBAS

STRINGS

A.PIANO 1

31

DRUMS

MELODY

+MANDOLIN

NYLON GTR

FINGERDBAS

STRINGS

A.PIANO 1

32

DRUMS

MELODY

+MANDOLIN

NYLON GTR

FINGERDBAS

STRINGS

A.PIANO 1

33

DRUMS

MELODY

+MANDOLIN

NYLON GTR

FINGERDBAS

STRINGS

A.PIANO 1

34

DRUMS

MELODY

+MANDOLIN

NYLON GTR

FINGERDBAS

STRINGS

A.PIANO 1

35

DRUMS

MELODY

+MANDOLIN

NYLON GTR

FINGERDBAS

STRINGS

A.PIANO 1

36

DRUMS

MELODY

+MANDOLIN

NYLON GTR

FINGERDBAS

STRINGS

A.PIANO 1

37

DRUMS

MELODY

+MANDOLIN

NYLON GTR

FINGERDBAS

STRINGS

A.PIANO 1

38

DRUMS

MELODY

+MANDOLIN

NYLON GTR

FINGERDBAS

STRINGS

A.PIANO 1

39

DRUMS

MELODY

+MANDOLIN

NYLON GTR

FINGERDBAS

STRINGS

A.PIANO 1

40

DRUMS

MELODY

+MANDOLIN

NYLON GTR

FINGERDBAS

STRINGS

A.PIANO 1

41

DRUMS

MELODY

+MANDOLIN

NYLON GTR

FINGERDBAS

STRINGS

A.PIANO 1

42

DRUMS

MELODY

+MANDOLIN

NYLON GTR

FINGERDBAS

STRINGS

A.PIANO 1

6 6 6 3

43

DRUMS

MELODY

+MANDOLIN

NYLON GTR

FINGERDBAS

STRINGS

A.PIANO 1

6 6 6 6

44

DRUMS

MELODY

+MANDOLIN

NYLON GTR

FINGERDBAS

STRINGS

A.PIANO 1

45

DRUMS

MELODY

+MANDOLIN

NYLON GTR

FINGERDBAS

STRINGS

A.PIANO 1

46

DRUMS

MELODY

+MANDOLIN

NYLON GTR

FINGERDBAS

STRINGS

A.PIANO 1

47

DRUMS

MELODY

STEEL GTR

+MANDOLIN

NYLON GTR

FINGERDBAS

STRINGS

A.PIANO 1

49

DRUMS

MELODY

STEEL GTR

NYLON GTR

FINGERDBAS

STRINGS

A.PIANO 1

51

DRUMS

MELODY

STEEL GTR

NYLON GTR

FINGERDBAS

STRINGS

A.PIANO 1

53

DRUMS

MELODY

STEEL GTR

NYLON GTR

FINGERDBAS

STRINGS

A.PIANO 1

55

DRUMS

MELODY

STEEL GTR

NYLON GTR

FINGERDBAS

STRINGS

A.PIANO 1

57

DRUMS

MELODY

STEEL GTR

NYLON GTR

FINGERDBAS

STRINGS

A.PIANO 1

59

DRUMS

MELODY

STEEL GTR

+MANDOLIN

NYLON GTR

FINGERDBAS

STRINGS

A.PIANO 1

60

DRUMS

MELODY

+MANDOLIN

NYLON GTR

FINGERDBAS

STRINGS

A.PIANO 1

61

DRUMS

MELODY

+MANDOLIN

NYLON GTR

FINGERDBAS

STRINGS

A.PIANO 1

62

DRUMS

MELODY

+MANDOLIN

NYLON GTR

FINGERDBAS

STRINGS

A.PIANO 1

63

DRUMS

MELODY

+MANDOLIN

NYLON GTR

FINGERDBAS

STRINGS

A.PIANO 1

64

DRUMS

MELODY

+MANDOLIN

NYLON GTR

FINGERDBAS

STRINGS

A.PIANO 1

65

DRUMS

MELODY

+MANDOLIN

NYLON GTR

FINGERDBAS

STRINGS

A.PIANO 1

66

DRUMS

MELODY

+MANDOLIN

NYLON GTR

FINGERDBAS

STRINGS

A.PIANO 1

67

DRUMS

MELODY

+MANDOLIN

NYLON GTR

FINGERDBAS

STRINGS

A.PIANO 1

68

DRUMS

MELODY

+MANDOLIN

NYLON GTR

FINGERDBAS

STRINGS

A.PIANO 1

69

DRUMS

MELODY

+MANDOLIN

NYLON GTR

FINGERDBAS

STRINGS

A.PIANO 1

70

DRUMS

MELODY

+MANDOLIN

NYLON GTR

FINGERDBAS

STRINGS

A.PIANO 1

71

DRUMS

MELODY

+MANDOLIN

NYLON GTR

FINGERDBAS

STRINGS

A.PIANO 1

72

DRUMS

MELODY

+MANDOLIN

NYLON GTR

FINGERDBAS

STRINGS

A.PIANO 1

73

DRUMS

MELODY

+MANDOLIN

NYLON GTR

FINGERDBAS

STRINGS

A.PIANO 1

74

DRUMS

MELODY

+MANDOLIN

NYLON GTR

FINGERDBAS

STRINGS

A.PIANO 1

75

DRUMS

MELODY

+MANDOLIN

NYLON GTR

FINGERDBAS

STRINGS

A.PIANO 1

76

DRUMS

MELODY

+MANDOLIN

NYLON GTR

FINGERDBAS

STRINGS

A.PIANO 1

77

DRUMS

MELODY

+MANDOLIN

NYLON GTR

FINGERDBAS

STRINGS

A.PIANO 1

78

DRUMS

MELODY

+MANDOLIN

NYLON GTR

FINGERDBAS

STRINGS

A.PIANO 1

79

DRUMS

MELODY

+MANDOLIN

NYLON GTR

FINGERDBAS

STRINGS

A.PIANO 1

80

DRUMS

MELODY

+MANDOLIN

NYLON GTR

FINGERDBAS

STRINGS

A.PIANO 1

81

DRUMS

MELODY

STEEL GTR

+MANDOLIN

NYLON GTR

FINGERDBAS

STRINGS

A.PIANO 1

82

DRUMS

MELODY

STEEL GTR

+MANDOLIN

NYLON GTR

FINGERDBAS

STRINGS

A.PIANO 1

Detailed description of the musical score: The score is arranged in a vertical stack of staves.
 - **DRUMS:** Features a series of rhythmic patterns with stems and flags, indicating specific drum hits.
 - **MELODY:** Written in a treble clef, showing a sequence of notes and rests.
 - **STEEL GTR:** A treble clef staff that is mostly empty, with a few notes visible.

- DRUMS:** Features a snare drum (marked with 'x') and a bass drum (marked with a vertical bar) in a rhythmic pattern.

84

85

DRUMS

MELODY

STEEL GTR

+MANDOLIN

NYLON GTR

FINGERDBAS

STRINGS

A.PIANO 1

86

DRUMS

MELODY

STEEL GTR

+MANDOLIN

NYLON GTR

FINGERDBAS

STRINGS

A.PIANO 1

Detailed description of the musical score: The score is for page 37, measures 86-89. It features seven staves. The DRUMS staff shows a pattern of quarter notes and eighth notes with accents. The MELODY staff has a series of chords and a half note. The STEEL GTR staff is mostly empty with a few notes. The +MANDOLIN staff has a complex rhythmic pattern with triplets and a triplet of eighth notes. The NYLON GTR staff has a series of chords and a half note. The FINGERDBAS staff has a series of notes and rests. The STRINGS staff has a series of notes and rests. The A.PIANO 1 staff has a series of notes and rests, including a keyboard diagram for the first measure.

87

DRUMS

MELODY

STEEL GTR

+MANDOLIN

NYLON GTR

FINGERDBAS

STRINGS

A.PIANO 1

88

DRUMS

MELODY

STEEL GTR

+MANDOLIN

NYLON GTR

FINGERDBAS

STRINGS

A.PIANO 1

89

DRUMS

MELODY

+MANDOLIN

NYLON GTR

FINGERDBAS

STRINGS

A.PIANO 1

Detailed description of the musical score: The score is divided into two systems, measures 88 and 89. Each system contains eight staves. The instruments are: DRUMS (top staff), MELODY (second staff), STEEL GTR (third staff), +MANDOLIN (fourth staff), NYLON GTR (fifth staff), FINGERDBAS (sixth staff), STRINGS (seventh staff), and A.PIANO 1 (bottom staff). In measure 88, the drums play a steady pattern. The melody features a series of chords. The steel guitar plays a dense, tremolo-like texture. The mandolin has a rhythmic pattern with sixteenth notes and rests, with fingerings '6', '6', '6', and '3' indicated. The nylon guitar plays chords. The fingerboard bass plays a simple bass line. The strings play a complex, multi-voice texture. The piano part consists of single notes. In measure 89, the drums continue. The melody has a different chordal structure. The steel guitar continues its tremolo. The mandolin has a different rhythmic pattern with fingerings '6', '3', and '3'. The nylon guitar plays chords. The fingerboard bass plays a simple bass line. The strings play a complex, multi-voice texture. The piano part consists of single notes. A double bar line is present between the two systems.

DRUMS

Bzn - AMORE

♩ = 90,000900

V.S.

DRUMS

31

35

39

43

47

50

52

54

57

61

DRUMS

65

69

73

77

81

85

88

92

3

Bzn - AMORE

MELODY

♩ = 90,000900

5

10

14

19

24

27

30

34

37

40

V.S.

44

47

51

54

58

61

65

68

71

76

MELODY

80

84

87

92

STEEL GTR

Bzn - AMORE

♩ = 90,000900

2

6

9

12

15

17

20

23

26

6 6 6

20

48

52

55

57

59

81

92

+MANDOLIN

Bzn - AMORE

♩ = 90,000900

2

5

6

8

19

28

29

30

31

32

33

V.S.

2

+MANDOLIN

+MANDOLIN

44

45

46

47

60

61

62

63

64

65

3

V.S.

+MANDOLIN

76 + MANDOLIN

77

78

79

80

81

82

83

84

85

V.S.

6

+MANDOLIN

NYLON GTR

Bzn - AMORE

♩ = 90,000900

6

10

14

18

22

26

30

34

38

V.S.

81

85

88

92

FINGERDBAS

Bzn - AMORE

♩ = 90,000900

2

9

14

19

24

29

34

39

44

49

V.S.

54

59

64

69

74

79

84

88

92

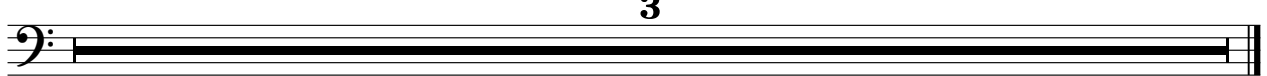

STRINGS

Bzn - AMORE

♩ = 90,000900

2

6

8

18

24

29

33

37

41

45

50

2

STRINGS

Measures 56-60: Introduction of a triplet in the upper voice.

Measures 61-65: Continuation of the triplet texture.

Measures 66-70: Further development of the triplet pattern.

86

STRINGS

3

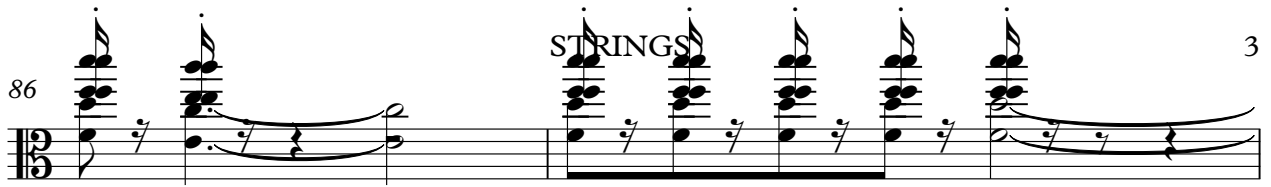

88

92

3

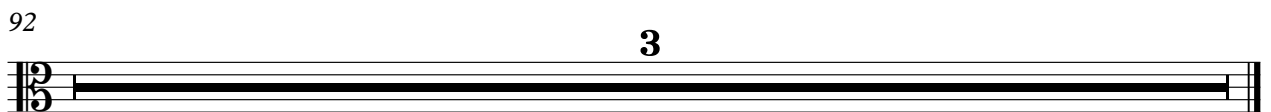

A.PIANO 1

Bzn - AMORE

♩ = 90,000900

2

9

14

19

24

29

34

39

44

49

V.S.
