

Bzn - Banjo Man

♩ = 81,000084

- ACCORDION:** Treble and Bass clefs, 4/4 time. Provides harmonic support with chords and a melodic line.

♩ = 81,000084

4

SOPRAN SAX

TENOR SAX

DRUMS

+HAWAI GTR

+HAWAI GTR

STEEL GTR

FINGERDBAS

ACCORDION

FIDDLE

A.PIANO 1

APPLAUSE

5

SOPRAN SAX

ALTO SAX

TENOR SAX

DRUMS

+HAWAI GTR

+HAWAI GTR

STEEL GTR

FINGERDBAS

ACCORDION

FIDDLE

A.PIANO 1

APPLAUSE

Musical score for page 4, featuring instruments: ALTO SAX, DRUMS, +HAWAI GTR, STEEL GTR, BANJO, DRUMS, FINGERDBAS, ACCORDION, and A.PIANO 1.

The score is divided into two systems. The first system includes ALTO SAX, DRUMS, +HAWAI GTR, STEEL GTR, BANJO, DRUMS, FINGERDBAS, ACCORDION, and A.PIANO 1. The second system includes ALTO SAX, DRUMS, +HAWAI GTR, STEEL GTR, BANJO, DRUMS, FINGERDBAS, ACCORDION, and A.PIANO 1.

The ALTO SAX part begins with a measure marked with a '7' above the staff, followed by a triplet of eighth notes marked with a '3' above the staff. The DRUMS part features a complex rhythmic pattern with various note values and rests. The +HAWAI GTR part consists of two staves, both showing rests. The STEEL GTR part features a series of chords and melodic lines. The BANJO part features a series of triplets and other rhythmic patterns. The DRUMS part features a series of eighth notes and rests. The FINGERDBAS part features a series of eighth notes and rests. The ACCORDION part features a series of chords and melodic lines. The A.PIANO 1 part features a series of chords and rests.

10

ALTO SAX

DRUMS

STEEL GTR

BANJO

DRUMS

FINGERDBAS

ACCORDION

A.PIANO 1

Detailed description of the musical score: The score is for page 6, starting at measure 10. It consists of eight staves. 1. ALTO SAX: Treble clef, key signature of B-flat. Measure 10: G4, A4, Bb4, A4, G4. Measure 11: F4, E4, D4. Measure 12: C4, Bb3, A3. Measure 13: G3, F3, E3. 2. DRUMS: Snare drum (x) and bass drum (triangle) patterns. 3. STEEL GTR: Treble clef. Measure 10: G4, A4, Bb4, A4, G4. Measure 11: F4, E4, D4. Measure 12: C4, Bb3, A3. Measure 13: G3, F3, E3. 4. BANJO: Fingered bass line. Fret numbers: 2, 0, 3, 0, 0, 3, 0, 0, 0, 3, 0, 0, 3. 5. DRUMS: Bass drum (triangle) pattern. 6. FINGERDBAS: Bass clef. Measure 10: G2, F2, E2. Measure 11: D2, C2, B1. Measure 12: A1, G1, F1. Measure 13: E1, D1, C1. 7. ACCORDION: Treble and Bass clefs. Measure 10: G4, A4, Bb4, A4, G4. Measure 11: F4, E4, D4. Measure 12: C4, Bb3, A3. Measure 13: G3, F3, E3. 8. A.PIANO 1: Treble clef. Measure 10: G4, A4, Bb4, A4, G4. Measure 11: F4, E4, D4. Measure 12: C4, Bb3, A3. Measure 13: G3, F3, E3.

11

ALTO SAX

DRUMS

STEEL GTR

BANJO

DRUMS

FINGERDBAS

ACCORDION

A.PIANO 1

12

ALTO SAX

DRUMS

STEEL GTR

BANJO

DRUMS

FINGERDBAS

ACCORDION

A.PIANO 1

13

ALTO SAX

DRUMS

STEEL GTR

BANJO

DRUMS

FINGERDBAS

ACCORDION

A.PIANO 1

14

ALTO SAX

DRUMS

+HAWAI GTR

STEEL GTR

BANJO

DRUMS

FINGERDBAS

ACCORDION

A.PIANO 1

15

ALTO SAX

DRUMS

+HAWAI GTR

+HAWAI GTR

STEEL GTR

BANJO

DRUMS

FINGERDBAS

ACCORDION

A.PIANO 1

16

ALTO SAX

DRUMS

+HAWAI GTR

+HAWAI GTR

STEEL GTR

BANJO

DRUMS

FINGERDBAS

ACCORDION

FIDDLE

A.PIANO 1

17

ALTO SAX

DRUMS

+HAWAI GTR

+HAWAI GTR

STEEL GTR

BANJO

DRUMS

FINGERDBAS

ACCORDION

FIDDLE

A.PIANO 1

18

ALTO SAX

DRUMS

+HAWAI GTR

STEEL GTR

BANJO

DRUMS

FINGERDBAS

ACCORDION

FIDDLE

A.PIANO 1

19

20

ALTO SAX

DRUMS

STEEL GTR

BANJO

DRUMS

FINGERDBAS

ACCORDION

FIDDLE

A.PIANO 1

21

ALTO SAX

DRUMS

STEEL GTR

BANJO

DRUMS

FINGERDBAS

ACCORDION

FIDDLE

A.PIANO 1

22

ALTO SAX

DRUMS

+HAWAI GTR

STEEL GTR

BANJO

DRUMS

FINGERDBAS

ACCORDION

FIDDLE

A.PIANO 1

Detailed description of the musical score: The score is for page 18, starting at measure 22. It features ten staves. The ALTO SAX staff (treble clef) has a whole rest in measure 22, followed by a quarter rest in measure 23, and a quarter note chord in measure 24. The top DRUMS staff (percussion clef) shows a complex rhythmic pattern with eighth and sixteenth notes and rests. The +HAWAI GTR staff (treble clef) has a quarter rest in measure 22, followed by a quarter note chord in measure 23, and a quarter note chord in measure 24. The STEEL GTR staff (treble clef) has a quarter note chord in measure 22, followed by a quarter note chord in measure 23, and a quarter note chord in measure 24. The BANJO staff (treble clef) has a quarter note chord in measure 22, followed by a quarter note chord in measure 23, and a quarter note chord in measure 24. The bottom DRUMS staff (bass clef) has a quarter note chord in measure 22, followed by a quarter note chord in measure 23, and a quarter note chord in measure 24. The FINGERDBAS staff (bass clef) has a quarter note chord in measure 22, followed by a quarter note chord in measure 23, and a quarter note chord in measure 24. The ACCORDION staff (treble clef) has a quarter note chord in measure 22, followed by a quarter note chord in measure 23, and a quarter note chord in measure 24. The FIDDLE staff (treble clef) has a quarter note chord in measure 22, followed by a quarter note chord in measure 23, and a quarter note chord in measure 24. The A.PIANO 1 staff (treble clef) has a quarter note chord in measure 22, followed by a quarter note chord in measure 23, and a quarter note chord in measure 24.

23

SOPRAN SAX

ALTO SAX

DRUMS

DRUMS

FINGERDBAS

FIDDLE

24

SOPRAN SAX

ALTO SAX

DRUMS

STEEL GTR

DRUMS

FINGERDBAS

ACCORDION

FIDDLE

A.PIANO 1

25

SOPRAN SAX

ALTO SAX

DRUMS

STEEL GTR

DRUMS

FINGERDBAS

ACCORDION

FIDDLE

A.PIANO 1

26

SOPRAN SAX

ALTO SAX

DRUMS

+HAWAI GTR

STEEL GTR

DRUMS

FINGERDBAS

ACCORDION

FIDDLE

A.PIANO 1

27

SOPRAN SAX

ALTO SAX

DRUMS

+HAWAI GTR

+HAWAI GTR

STEEL GTR

DRUMS

FINGERDBAS

ACCORDION

FIDDLE

A.PIANO 1

28

SOPRAN SAX

ALTO SAX

DRUMS

+HAWAII GTR

+HAWAII GTR

STEEL GTR

DRUMS

FINGERDBAS

ACCORDION

FIDDLE

A.PIANO 1

29

SOPRAN SAX

ALTO SAX

DRUMS

+HAWAI GTR

+HAWAI GTR

STEEL GTR

DRUMS

FINGERDBAS

ACCORDION

FIDDLE

A.PIANO 1

30

SOPRAN SAX

ALTO SAX

DRUMS

+HAWAI GTR

+HAWAI GTR

STEEL GTR

DRUMS

FINGERDBAS

ACCORDION

FIDDLE

A.PIANO 1

31

SOPRAN SAX

ALTO SAX

DRUMS

+HAWAI GTR

+HAWAI GTR

STEEL GTR

DRUMS

FINGERDBAS

ACCORDION

FIDDLE

A.PIANO 1

32

SOPRAN SAX

DRUMS

+HAWAI GTR

+HAWAI GTR

STEEL GTR

DRUMS

FINGERDBAS

ACCORDION

FIDDLE

A.PIANO 1

33

SOPRAN SAX

DRUMS

STEEL GTR

DRUMS

FINGERDBAS

ACCORDION

FIDDLE

A.PIANO 1

34

SOPRAN SAX

ALTO SAX

DRUMS

+HAWAII GTR

+HAWAII GTR

STEEL GTR

DRUMS

FINGERDBAS

ACCORDION

FIDDLE

A.PIANO 1

35

ALTO SAX

DRUMS

+HAWAI GTR

+HAWAI GTR

STEEL GTR

BANJO

DRUMS

FINGERDBAS

ACCORDION

A.PIANO 1

Detailed description of the musical score: The score is for page 31, starting at measure 35. It features ten staves. The ALTO SAX staff has a treble clef and plays a series of eighth-note chords. The DRUMS staff (top) has a drum set icon and shows a pattern of eighth notes with 'x' marks. The two +HAWAI GTR staves have treble clefs and are mostly silent with a '7' indicating a barre. The STEEL GTR staff has a treble clef and plays chords with a '7' barre. The BANJO staff has a treble clef and shows a complex pattern of triplets and single notes with fingerings like '3', '0', '5', and '0'. The DRUMS staff (bottom) has a bass clef and plays a steady eighth-note pattern. The FINGERDBAS staff has a bass clef and plays a simple eighth-note line. The ACCORDION staff has a treble clef and plays a long, sustained chord. The A.PIANO 1 staff has a treble clef and plays chords with a '7' barre.

36

ALTO SAX

DRUMS

+HAWAI GTR

+HAWAI GTR

STEEL GTR

BANJO

DRUMS

FINGERDBAS

ACCORDION

FIDDLE

A.PIANO 1

37

ALTO SAX

DRUMS

+HAWAI GTR

+HAWAI GTR

STEEL GTR

BANJO

DRUMS

FINGERDBAS

ACCORDION

FIDDLE

A.PIANO 1

38

ALTO SAX

DRUMS

+HAWAI GTR

STEEL GTR

BANJO

DRUMS

FINGERDBAS

ACCORDION

FIDDLE

A.PIANO 1

39

ALTO SAX

DRUMS

+HAWAII GTR

STEEL GTR

BANJO

DRUMS

FINGERDBAS

ACCORDION

FIDDLE

A.PIANO 1

40

ALTO SAX

DRUMS

STEEL GTR

BANJO

DRUMS

FINGERDBAS

ACCORDION

FIDDLE

A.PIANO 1

41

ALTO SAX

DRUMS

STEEL GTR

BANJO

DRUMS

FINGERDBAS

ACCORDION

FIDDLE

A.PIANO 1

42

ALTO SAX

DRUMS

+HAWAI GTR

STEEL GTR

BANJO

DRUMS

FINGERDBAS

ACCORDION

FIDDLE

A.PIANO 1

43

SOPRAN SAX

ALTO SAX

DRUMS

DRUMS

FINGERDBAS

ACCORDION

FIDDLE

45

SOPRAN SAX

ALTO SAX

DRUMS

STEEL GTR

DRUMS

FINGERDBAS

ACCORDION

FIDDLE

A.PIANO 1

46

SOPRAN SAX

ALTO SAX

DRUMS

+HAWAI GTR

STEEL GTR

DRUMS

FINGERDBAS

ACCORDION

FIDDLE

A.PIANO 1

47

SOPRAN SAX

ALTO SAX

DRUMS

+HAWAI GTR

+HAWAI GTR

STEEL GTR

DRUMS

FINGERDBAS

ACCORDION

FIDDLE

A.PIANO 1

48

SOPRAN SAX

ALTO SAX

DRUMS

+HAWAII GTR

+HAWAII GTR

STEEL GTR

DRUMS

FINGERBAS

ACCORDION

FIDDLE

A.PIANO 1

49

SOPRAN SAX

ALTO SAX

DRUMS

+HAWAI GTR

+HAWAI GTR

STEEL GTR

DRUMS

FINGERDBAS

ACCORDION

FIDDLE

A.PIANO 1

50

SOPRAN SAX

ALTO SAX

DRUMS

+HAWAI GTR

+HAWAI GTR

STEEL GTR

DRUMS

FINGERDBAS

ACCORDION

FIDDLE

A.PIANO 1

3

3

3

51

SOPRAN SAX

ALTO SAX

DRUMS

+HAWAI GTR

+HAWAI GTR

STEEL GTR

DRUMS

FINGERDBAS

ACCORDION

FIDDLE

A.PIANO 1

52

ALTO SAX

DRUMS

+HAWAI GTR

+HAWAI GTR

STEEL GTR

DRUMS

FINGERDBAS

ACCORDION

FIDDLE

A.PIANO 1

53

ALTO SAX

DRUMS

+HAWAI GTR

+HAWAI GTR

STEEL GTR

DRUMS

FINGERDBAS

ACCORDION

FIDDLE

A.PIANO 1

54

SOPRAN SAX

ALTO SAX

DRUMS

+HAWAI GTR

STEEL GTR

DRUMS

FINGERDBAS

ACCORDION

FIDDLE

A.PIANO 1

SOPRAN SAX

ALTO SAX

DRUMS

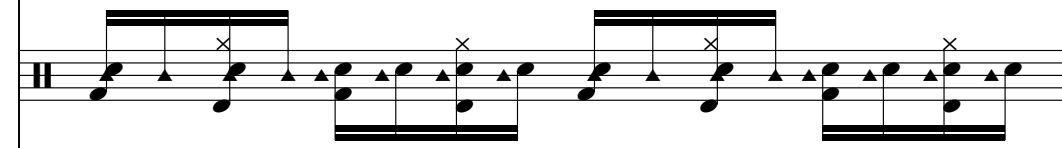

STEEL GTR

DRUMS

FINGERDBAS

ACCORDION

FIDDLE

A.PIANO 1

56

ALTO SAX

DRUMS

+HAWAI GTR

STEEL GTR

DRUMS

FINGERDBAS

ACCORDION

FIDDLE

A.PIANO 1

APPLAUSE

57 ♩ = 49,000393 ♩ = 51,000027

ALTO SAX

DRUMS

+HAWAII GTR

STEEL GTR

DRUMS

FINGERDBAS

ACCORDION

FIDDLE ♩ = 49,000393 ♩ = 51,000027

A.PIANO 1

APPLAUSE

58 ♩ = 55,000458 ♩ = 57,000084 ♩ = 60,000000

ALTO SAX

DRUMS

+HAWAI GTR

STEEL GTR

DRUMS

FINGERDBAS

ACCORDION

♩ = 55,000458 ♩ = 57,000084 ♩ = 60,000000

A.PIANO 1

APPLAUSE

Detailed description of the musical score: The score is for page 54, starting at measure 58. It consists of eight staves. The top staff is for ALTO SAX, showing a melodic line with rests and notes. The second staff is for DRUMS, with a double bar line. The third staff is for +HAWAI GTR, featuring a long sustained note. The fourth staff is for STEEL GTR, with a few notes. The fifth staff is for DRUMS, showing a bass line with notes. The sixth staff is for FINGERDBAS, with a long sustained note. The seventh staff is for ACCORDION, with notes and rests. The eighth staff is for A.PIANO 1, with notes and rests. The bottom staff is for APPLAUSE, featuring a rhythmic pattern with triplets. Above the score, there are three tempo markings: ♩ = 55,000458, ♩ = 57,000084, and ♩ = 60,000000. The same three tempo markings are repeated below the ACCORDION and A.PIANO 1 staves.

59 ♩ = 68,000229 ♩ = 81,000084

SOPRAN SAX

ALTO SAX

DRUMS

STEEL GTR

DRUMS

FINGERDBAS

ACCORDION

FIDDLE

A.PIANO 1

APPLAUSE

60

SOPRAN SAX

ALTO SAX

DRUMS

STEEL GTR

DRUMS

FINGERDBAS

ACCORDION

FIDDLE

A.PIANO 1

APPLAUSE

61

SOPRAN SAX

ALTO SAX

DRUMS

+HAWAI GTR

STEEL GTR

DRUMS

FINGERDBAS

ACCORDION

FIDDLE

A.PIANO 1

62

SOPRAN SAX

ALTO SAX

DRUMS

+HAWAI GTR

+HAWAI GTR

STEEL GTR

DRUMS

FINGERDBAS

ACCORDION

FIDDLE

A.PIANO 1

63

SOPRAN SAX

ALTO SAX

DRUMS

+HAWAII GTR

+HAWAII GTR

STEEL GTR

DRUMS

FINGERDBAS

ACCORDION

FIDDLE

A.PIANO 1

3

6

64

SOPRAN SAX

ALTO SAX

DRUMS

+HAWAI GTR

+HAWAI GTR

STEEL GTR

DRUMS

FINGERDBAS

ACCORDION

FIDDLE

A.PIANO 1

Detailed description of the musical score: The score is for page 60, starting at measure 64. It features ten staves. The Soprano Saxophone part has a melodic line with a sharp sign. The Alto Saxophone part includes a triplet of eighth notes. The top Drum staff shows a rhythmic pattern with accents. The two Hawaiian Guitar staves have sustained notes. The Steel Guitar part consists of chords. The bottom Drum staff has a steady eighth-note pattern. The Fingerboard Bass part has a simple bass line. The Accordion part has a sustained note. The Fiddle part has a melodic line with a sharp sign. The A. Piano 1 part has a complex chordal accompaniment.

65

SOPRAN SAX

ALTO SAX

DRUMS

+HAWAII GTR

+HAWAII GTR

STEEL GTR

DRUMS

FINGERDBAS

ACCORDION

FIDDLE

A.PIANO 1

66

SOPRAN SAX

ALTO SAX

DRUMS

+HAWAI GTR

+HAWAI GTR

STEEL GTR

DRUMS

FINGERDBAS

ACCORDION

FIDDLE

A.PIANO 1

67

SOPRAN SAX

ALTO SAX

DRUMS

+HAWAI GTR

+HAWAI GTR

STEEL GTR

DRUMS

FINGERDBAS

ACCORDION

FIDDLE

A.PIANO 1

68

SOPRAN SAX

ALTO SAX

DRUMS

STEEL GTR

DRUMS

FINGERDBAS

ACCORDION

FIDDLE

A.PIANO 1

69

SOPRAN SAX

ALTO SAX

DRUMS

+HAWAI GTR

+HAWAI GTR

STEEL GTR

DRUMS

FINGERDBAS

ACCORDION

FIDDLE

A.PIANO 1

APPLAUSE

71

DRUMS

APPLAUSE

ALTO SAX

73 3

DRUMS

ACCORDION

APPLAUSE

75

SOPRAN SAX

ALTO SAX

DRUMS

STEEL GTR

DRUMS

FINGERDBAS

ACCORDION

FIDDLE

A.PIANO 1

APPLAUSE

- ACCORDION:** Treble and bass clefs, playing a melodic line in the treble and a sustained bass line.

76

SOPRAN SAX

ALTO SAX

DRUMS

STEEL GTR

DRUMS

FINGERDBAS

ACCORDION

FIDDLE

A.PIANO 1

APPLAUSE

77

SOPRAN SAX

ALTO SAX

DRUMS

+HAWAI GTR

+HAWAI GTR

STEEL GTR

DRUMS

FINGERDBAS

ACCORDION

FIDDLE

A.PIANO 1

Detailed description of the musical score: The score is for page 69, starting at measure 77. It features ten staves. The Soprano Sax part has a melodic line with a sharp sign. The Alto Sax part has a triplet of eighth notes. The Drums part has a complex rhythmic pattern with 'x' marks. The two Hawaiian Guitar parts are mostly silent with some final notes. The Steel Guitar part has a series of chords. The Drums part has a steady eighth-note pattern. The Finger Bass part has a simple bass line. The Accordion part has a melodic line and a sustained bass line. The Fiddle part has a melodic line with a triplet. The A. Piano 1 part has a complex chordal accompaniment.

78

SOPRAN SAX

ALTO SAX

DRUMS

+HAWAII GTR

+HAWAII GTR

STEEL GTR

DRUMS

FINGERDBAS

ACCORDION

FIDDLE

A.PIANO 1

79

SOPRAN SAX

ALTO SAX

DRUMS

+HAWAII GTR

STEEL GTR

DRUMS

FINGERDBAS

ACCORDION

FIDDLE

A.PIANO 1

80

SOPRAN SAX

ALTO SAX

DRUMS

+HAWAI GTR

+HAWAI GTR

STEEL GTR

DRUMS

FINGERDBAS

ACCORDION

FIDDLE

A.PIANO 1

81

SOPRAN SAX

ALTO SAX

DRUMS

+HAWAI GTR

+HAWAI GTR

STEEL GTR

DRUMS

FINGERDBAS

ACCORDION

FIDDLE

A.PIANO 1

Detailed description of the musical score: The score is for page 73, starting at measure 81. It features ten staves. The top staff is for Sopran Saxophone, starting with a treble clef and a key signature of one sharp (F#). It contains a melodic line with a triplet of eighth notes in the first measure and a triplet of eighth notes in the fourth measure. The second staff is for Alto Saxophone, also in treble clef and one sharp key signature, playing a series of chords. The third staff is for Drums, using a drum set notation with various symbols for snare, bass drum, and cymbals. The fourth and fifth staves are for Hawaiian Guitars, both in treble clef and one sharp key signature, with the fifth staff featuring a long, sustained note. The sixth staff is for Steel Guitar, in treble clef and one sharp key signature, playing chords. The seventh staff is for Drums, in bass clef and one sharp key signature, playing a steady eighth-note pattern. The eighth staff is for Fingerbass, in bass clef and one sharp key signature, playing a simple bass line. The ninth staff is for Accordion, in treble clef and one sharp key signature, playing a melodic line. The tenth staff is for Fiddle, in treble clef and one sharp key signature, playing a melodic line with a triplet in the first measure. The eleventh staff is for A. Piano 1, in treble clef and one sharp key signature, playing chords.

82

SOPRAN SAX

ALTO SAX

DRUMS

+HAWAII GTR

+HAWAII GTR

STEEL GTR

DRUMS

FINGERDBAS

ACCORDION

FIDDLE

A.PIANO 1

83

SOPRAN SAX

ALTO SAX

DRUMS

+HAWAII GTR

+HAWAII GTR

STEEL GTR

DRUMS

FINGERDBAS

ACCORDION

FIDDLE

A.PIANO 1

84

SOPRAN SAX

ALTO SAX

DRUMS

+HAWAII GTR

+HAWAII GTR

STEEL GTR

DRUMS

FINGERDBAS

ACCORDION

FIDDLE

A.PIANO 1

86

+HAWAI GTR

+HAWAI GTR

STEEL GTR

FINGERDBAS

A.PIANO 1

SOPRAN SAX

Bzn - Banjo Man

♩ = 81,000084

6 16

25

29

33 8

44

48

52 2

♩ = 49,06039002758,060,08

2

SOPRAN SAX

59 ♩ = 68 0000000084

ALTO SAX

Bzn - Banjo Man

♩ = 81,000084

5

9

12

15

18

21

24

26

29

34

38

42

45

48

51

54

58

61

64

ALTO SAX

67

3

73

76

79

82

84

4

TENOR SAX

Bzn - Banjo Man

♩ = 81,000084

5

50

57

♩ = 49,000031, 50,000033, 55,000037, 57,800084, 66,800029

♩ = 81,000084

28

87

4

DRUMS

Bzn - Banjo Man

♩ = 81,000084

2

6

5

8

11

13

15

18

20

22

6

25

V.S.

2

DRUMS

27

29

31

33

35

38

40

42

45

47

DRUMS

49

51

53

55

$\text{♩} = 49,00391,6059,2707,600,081,08,000229,000084$

57

60

62

6

64

66

68

5

4

DRUMS

75

78

80

82

84

87

4

+HAWAI GTR

Bzn - Banjo Man

♩ = 81,000084

3

8

6

18

2

22

3

28

34

38

2

42

3

48

53

3

2

♩ = 49,0000229 ♩ = 81,000084

2

+HAWAI GTR

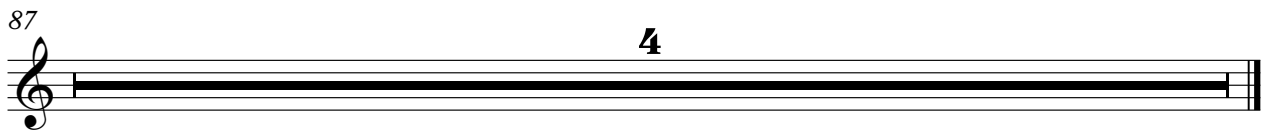
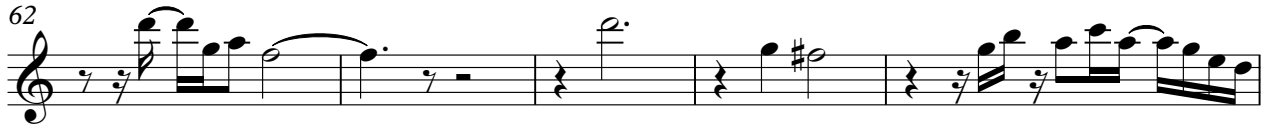

+HAWAI GTR

Bzn - Banjo Man

♩ = 81,000084

3

8

7

9

27

32

37

9

50

56

♩ = 49,00619000255,00645800084000

59

♩ = 68,000229,000084

3

66

69

6

2

+HAWAI GTR

77

82

87

4

STEEL GTR

Bzn - Banjo Man

♩ = 81,000084

2

6

9

12

15

18

21

STEEL GTR

24

28

32

35

38

41

45

49

52

55

$\text{♩} = 49, \text{⑥} \text{⑥} \text{③}, \text{⑨} \text{⑩} \text{⑥} \text{255}, \text{⑥} \text{⑥} \text{④}, \text{⑩} \text{⑩} \text{⑥}$

59 ♩ = 68 002200084

63

67

71

78

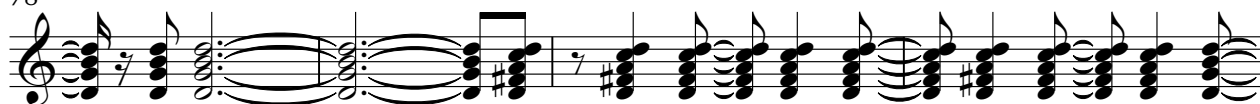

82

85

Bzn - Banjo Man

BANJO

♩ = 81,000084

6

6-measure rest

9

12

15

18

21

12-measure rest

35

38

41

14-measure rest

57

♩ = 49,0003130660250758000084 = 668,0000229

♩ = 81,000084

28

2
87

BANJO

4

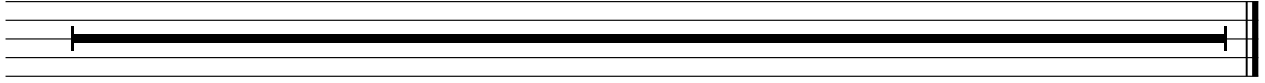

DRUMS

Bzn - Banjo Man

♩ = 81,000084
6

9

11

13

16

18

20

22

24

26

V.S.

28

30

32

34

37

39

41

43

45

47

DRUMS

49

51

53

55

♩ = 49,000393 ♩ = 51,000407

58 ♩ = 55,000575 ♩ = 58,000610 ♩ = 68,000722 ♩ = 81,00084

61

63

65

67

69

V.S.

71

74

77

79

81

83

87

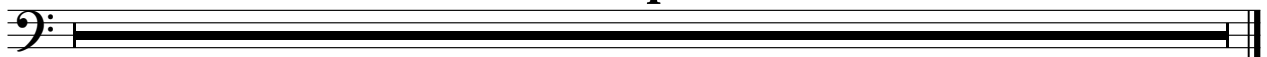

♩ = 81,000084

2

7

12

17

22

27

32

37

42

47

V.S.

52

57

♩ = 49,00130030955,0000042981,000084

63

68

77

82

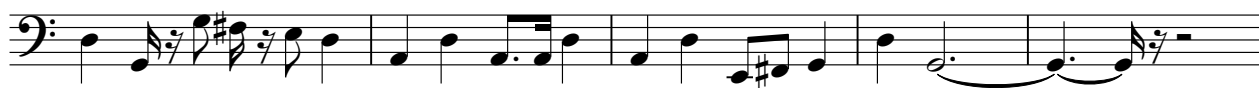

87

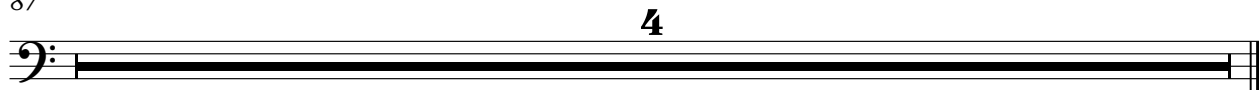

ACCORDION

Bzn - Banjo Man

♩ = 81,000084

5

10

14

19

24

29

34

41

45

48

51

56

$\text{♩} = 49,000393$ $\text{♩} = 55,000478$ $\text{♩} = 60,000563$ $\text{♩} = 68,000721$ $\text{♩} = 84,000884$

60

63

67

ACCORDION

74

77

82

85

FIDDLE

Bzn - Banjo Man

♩ = 81,000084

5

9

17

21

25

29

32

36

39

43

47

50

54

59

♩ = 68,0000000084

63

66

75

FIDDLE

3

79

82

87

4

A.PIANO 1

Bzn - Banjo Man

♩ = 81,000084

2

6

9

12

15

18

21

24

27

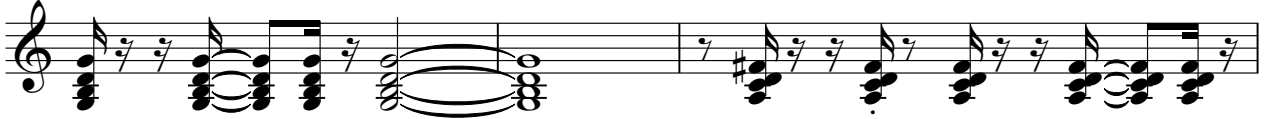

30

32

34

37

40

44

47

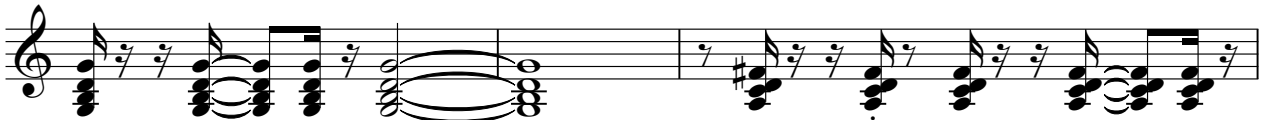

50

52

55

55 $\text{♩} = 49,000,000$

58

58 $\text{♩} = 55,000,000$

61

64

66

68

68 4

75

77

80

82

84

87

APPLAUSE

Bzn - Banjo Man

♩ = 81,000084

4/4

50

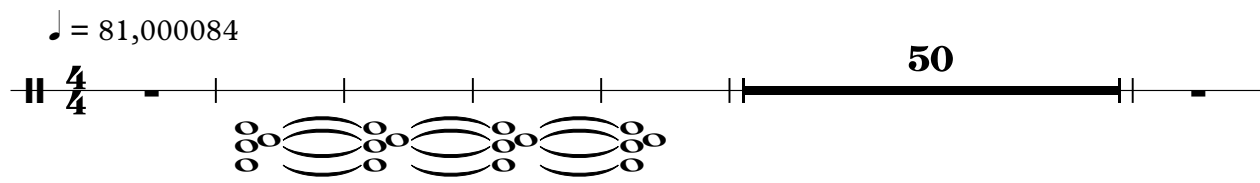

57

♩ = 49,000393 ♩ = 51,50002758 ♩ = 57,000084 ♩ = 60,8000229 ♩ = 81,000084

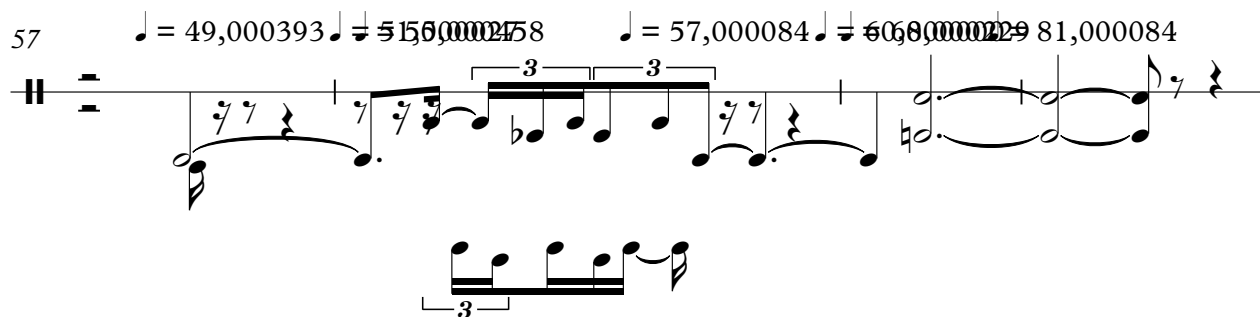

61

8

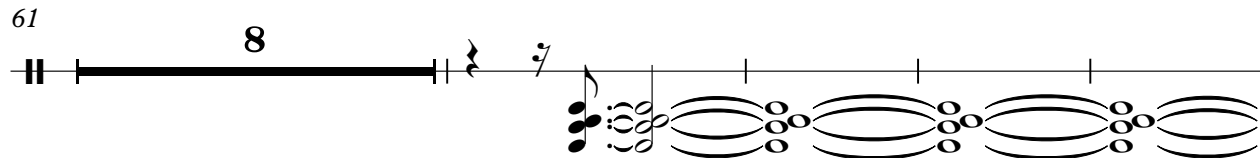

73

10

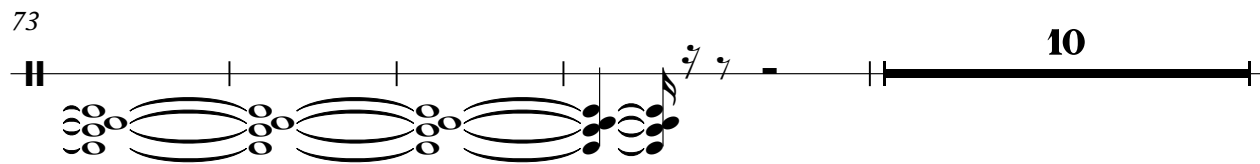

87

4

