

# Bzn - It Happened 25 Years Ago Medley

♩ = 145,002487

#Snare

#Bassdrum

#Hi-hat

#Cymbals

#Toms

#Shaker

#Cowbell

#Tmbourin

#Snare

#Handclap

A. Piano

Pickd. Bas

#Rock Gtr.

Vocal-Lin

#Syn. Voic

Barit. Sax

#Feedb. Gtr

#Power Gtr

#Chrs. Gtr.

#St. Choir

St. Str. Gtr

St. Str. Gtr

#Telephon

5

#Snare  
#Bassdrum  
#Hi-hat  
#Cymbals  
A. Piano  
Pickd. Bas  
#Rock Gtr  
Vocal-Lin  
Barit. Sax

8

#Snare  
#Bassdrum  
#Hi-hat  
#Cymbals  
#Toms  
A. Piano  
Pickd. Bas  
#Rock Gtr  
Vocal-Lin  
Barit. Sax

11

#Snare  
#Bassdrum  
#HiHat  
#Cymbals  
#Toms  
A.Piano  
Pickd.Bas  
#Rock Gtr  
Vocal-Lin  
Barit.Sax

14

#Snare  
#Bassdrum  
#HiHat  
#Cymbals  
#Toms  
A.Piano  
Pickd.Bas  
#Rock Gtr  
Vocal-Lin  
Barit.Sax  
#Feedb.Gt

17

#Snare

#Bassdrum

#Hihat

#Cymbals

A.Piano

Pickd.Bas

#Rock Gtr

Vocal-Lin

#Feedb.Gt

20

#Snare

#Bassdrum

#Hihat

#Cymbals

A.Piano

Pickd.Bas

#Rock Gtr

Vocal-Lin

23

#Snare

#Bassdrum

#Hihat

#Cymbals

A. Piano

Pickd. Bas

#Rock Gtr

Vocal-Lin

26

#Snare

#Bassdrum

#Hihat

#Cymbals

A. Piano

Pickd. Bas

#Rock Gtr

Vocal-Lin

#Feedb. Gt

#Power Gt

29

(c)1995 All Rights Reserved By Sound Design Software Division Holland.

#Snare

#Bassdrum

#Hihat

#Cymbals

A.Piano

Pickd.Bas

#Rock Gtr

Vocal-Lin

#Power Gt

32

#Snare

#Bassdrum

#Hihat

#Cymbals

A.Piano

Pickd.Bas

#Rock Gtr

Vocal-Lin

#Power Gt

35

#Snare

#Bassdrum

#Hihat

#Cymbals

A.Piano

Pickd.Bas

#Rock Gtr

Vocal-Lin

#Power Gt

38

#Snare

#Bassdrum

#Hihat

#Cymbals

A.Piano

Pickd.Bas

#Rock Gtr

Vocal-Lin

#Power Gt

41  $\text{♩} = 124,000252$  6 3

#Snare

#Bassdrum

#Hihat

#Cymbals

#Toms

#Handclap

A.Piano

Pickd.Bas

#Rock Gtr

Vocal-Lin

#Syn.Voic

Barit.Sax

#Feedb.Gt

#Power Gt

44

#Snare  
#Bassdrum  
#Hihat  
#Cymbals  
#Handclap  
A. Piano  
Pickd. Bas  
#Rock Gtr  
Vocal-Lin  
#Syn. Voic  
Barit. Sax

47

#Snare  
#Bassdrum  
#Hihat  
#Cymbals  
#Handclap  
A. Piano  
Pickd. Bas  
#Rock Gtr  
Vocal-Lin  
#Syn. Voic  
Barit. Sax

50

#Snare

#Bassdrum

#Hi-hat

#Cymbals

#Toms

#Handclap

A. Piano

Pickd. Bas

#Rock Gtr

Vocal-Lin

#Syn. Voic

Barit. Sax

53

#Snare

#Bassdrum

#Hihat

#Cymbals

#Toms

#Handclap

A. Piano

Pickd. Bas

#Rock Gtr

Vocal-Lin

#Syn. Voic

Barit. Sax

56

#Snare

#Bassdrum

#Hihat

#Cymbals

#Handclap

A. Piano

Pickd. Bas

#Rock Gtr

Vocal-Lin

#Syn. Voic

Barit. Sax

59

#Snare

#Bassdrum

#Hihat

#Cymbals

Pickd. Bas

#Rock Gtr

Vocal-Lin

62

#Snare

#Bassdrum

#Hihat

#Cymbals

#Toms

Pickd. Bas

#Rock Gtr

Vocal-Lin

65  $\text{♩} = 128,622604$

#Snare  
#Bassdrum  
#Hihat  
#Cymbals  
#Toms  
#Cowbell  
A. Piano  
Pickd. Bas  
#Rock Gtr  
Vocal-Lin

69

#Snare  
#Bassdrum  
#Hihat  
#Cowbell  
A. Piano  
Pickd. Bas  
Vocal-Lin  
#Chrs. Gtr  
#Telephon

73

#Snare  
#Bassdrum  
#Hihat  
A.Piano  
Pickd.Bas  
Vocal-Lin  
#Syn.Voic  
#Chrs.Gtr

76

#Snare  
#Bassdrum  
#Hihat  
A.Piano  
Pickd.Bas  
Vocal-Lin  
#Syn.Voic  
#Chrs.Gtr  
#St.Choir  
#Telephon

79

#Snare

#Bassdrum

#Hihat

A.Piano

Pickd.Bas

Vocal-Lin

#Syn.Voic

#Chrs.Gtr

#St.Choir

82

#Snare

#Bassdrum

#Hihat

A.Piano

Pickd.Bas

Vocal-Lin

#Syn.Voic

#Chrs.Gtr

85

#Snare  
#Bassdrum  
#Hihat  
#Cowbell  
A.Piano  
Pickd.Bas  
Vocal-Lin  
#Chrs.Gtr  
#St.Choir  
#Telephon

89

#Snare  
#Bassdrum  
#Hihat  
A.Piano  
Pickd.Bas  
Vocal-Lin  
#Syn.Voic  
#Chrs.Gtr  
#St.Choir

92  $\text{♩} = 185,017303$

#Snare  
#Bassdrum  
#Hihat  
#Cymbals  
#Shaker  
#Tmbourin

A.Piano  
Pickd.Bas  
Vocal-Lin  
#Syn.Voic  
#Chrs.Gtr  
St.Str.Gt  
St.Str.Gt

95

#Snare  
#Bassdrum  
#Hihat  
#Cymbals  
#Shaker  
#Tmbourin

Pickd.Bas  
Vocal-Lin  
St.Str.Gt  
St.Str.Gt

99

#Snare

#Bassdrum

#Hihat

#Shaker

#Tmbourin

Pickd.Bas

Vocal-Lin

St.Str.Gt

St.Str.Gt

103

#Snare

#Bassdrum

#Hihat

#Shaker

#Tmbourin

Pickd.Bas

Vocal-Lin

St.Str.Gt

St.Str.Gt

107

112

#Snare

#Bassdrum

#Hihat

#Toms

#Shaker

#Tmbourin

Pickd.Bas

Vocal-Lin

#Feedb.Gt

#Chrs.Gtr

St.Str.Gt

St.Str.Gt

117

121  $\text{♩} = 145,002487$

#Snare  
#Bassdrum  
#Hihat  
#Cymbals  
#Toms  
#Tmbourin  
#Handclap  
A. Piano  
Pickd. Bas  
#Rock Gtr  
Vocal-Lin  
St.Str.Gt  
St.Str.Gt

123

#Snare  
#Bassdrum  
#Hihat  
#Cymbals  
#Handclap  
A. Piano  
Pickd. Bas  
#Rock Gtr  
Vocal-Lin

126

#Snare  
#Bassdrum  
#Hihat  
#Cymbals  
#Handclap  
A. Piano  
Pickd. Bas  
#Rock Gtr  
Vocal-Lin

129

#Snare  
#Bassdrum  
#Hihat  
#Cymbals  
#Handclap  
A. Piano  
Pickd. Bas  
#Rock Gtr  
Vocal-Lin

132

#Snare

#Bassdrum

#Hihat

#Cymbals

#Toms

#Handclap

A. Piano

Pickd. Bas

#Rock Gtr

Vocal-Lin

#Feedb. Gt

#Power Gt

135

#Snare

#Bassdrum

#Hihat

#Cymbals

A. Piano

Pickd. Bas

Vocal-Lin

#Feedb. Gt

138

#Snare  
#Bassdrum  
#Hihat  
#Cymbals  
A. Piano  
Pickd. Bas  
Vocal-Lin  
#Feedb. Gt

141

#Snare  
#Bassdrum  
#Hihat  
#Cymbals  
A. Piano  
Pickd. Bas  
Vocal-Lin  
#Feedb. Gt

144

#Snare  
#Bassdrum  
#Hihat  
#Cymbals  
#Toms  
A. Piano  
Pickd. Bas  
#Rock Gtr  
Vocal-Lin  
Barit. Sax  
#Feedb. Gt

147

#Snare  
#Bassdrum  
#Hihat  
#Cymbals  
A. Piano  
Pickd. Bas  
#Rock Gtr  
Vocal-Lin  
#Power Gt

150

#Snare  
#Bassdrum  
#HiHat  
#Cymbals  
A.Piano  
Pickd.Bas  
#Rock Gtr  
Vocal-Lin

153

#Snare  
#Bassdrum  
#HiHat  
#Cymbals  
#Toms  
A.Piano  
Pickd.Bas  
#Rock Gtr  
Vocal-Lin  
#Power Gt

156

#Snare  
#Bassdrum  
#Hihat  
#Cymbals  
A.Piano  
Pickd.Bas  
#Rock Gtr  
Vocal-Lin  
#Power Gt

159

#Snare  
#Bassdrum  
#Hihat  
#Cymbals  
#Toms  
A.Piano  
Pickd.Bas  
#Rock Gtr  
Vocal-Lin  
#Power Gt

162

#Snare  
#Bassdrum  
#HiHat  
#Cymbals  
#Toms  
A.Piano  
Pickd.Bas  
#Rock Gtr  
Vocal-Lin  
#Power Gt

165

#Snare  
#Bassdrum  
#HiHat  
#Cymbals  
#Toms  
A.Piano  
Pickd.Bas  
#Rock Gtr  
Vocal-Lin  
Barit.Sax  
#Power Gt

168

#Snare  
#Bassdrum  
#Hihat  
#Cymbals  
A.Piano  
Pickd.Bas  
#Rock Gtr  
Vocal-Lin  
Barit.Sax

171

#Snare  
#Bassdrum  
#Hihat  
#Cymbals  
#Toms  
A.Piano  
Pickd.Bas  
#Rock Gtr  
Vocal-Lin  
Barit.Sax

174  $\text{♩} = 158,007416$

#Snare  
#Bassdrum  
#Hihat  
#Cymbals  
#Toms  
A. Piano  
Pickd. Bas  
#Rock Gtr  
Vocal-Lin  
#Syn. Voic  
Barit. Sax  
#Power Gt

178

#Snare  
#Bassdrum  
#Hihat  
#Cymbals  
Pickd. Bas  
#Rock Gtr  
Vocal-Lin  
#Syn. Voic

181

#Snare  
#Bassdrum  
#Hihat  
#Cymbals  
Pickd.Bas  
#Rock Gtr  
Vocal-Lin  
#Syn.Voic

184

#Snare  
#Bassdrum  
#Hihat  
#Cymbals  
Pickd.Bas  
#Rock Gtr  
Vocal-Lin  
#Syn.Voic

187

#Snare  
#Bassdrum  
#Hihat  
#Cymbals  
#Toms  
#Tmbourin  
A.Piano  
Pickd.Bas  
#Rock Gtr  
Vocal-Lin  
#Syn.Voic  
#Power Gt

190

#Snare  
#Bassdrum  
#Hihat  
#Cymbals  
#Toms  
#Tmbourin  
A.Piano  
Pickd.Bas  
#Rock Gtr  
Vocal-Lin  
#Power Gt

193

#Snare  
#Bassdrum  
#Hihat  
#Cymbals  
#Toms  
#Tmbourin  
A.Piano  
Pickd.Bas  
#Rock Gtr  
Vocal-Lin  
#Power Gt

196

#Snare  
#Bassdrum  
#Hihat  
#Cymbals  
#Toms  
#Tmbourin  
A.Piano  
Pickd.Bas  
#Rock Gtr  
Vocal-Lin  
#Power Gt

199

#Snare  
#Bassdrum  
#Hihat  
#Cymbals  
#Toms  
#Tmbourin  
A.Piano  
Pickd.Bas  
#Rock Gtr  
Vocal-Lin  
#Power Gt

202

♩ = 145,002487

#Snare  
#Bassdrum  
#Hihat  
#Cymbals  
#Tmbourin  
A.Piano  
Pickd.Bas  
#Rock Gtr  
Vocal-Lin  
#Power Gt

205

#Snare

#Bassdrum

#Hihat

#Cymbals

Pickd.Bas

#Rock Gtr

Vocal-Lin

Barit.Sax

208

#Snare

#Bassdrum

#Hihat

#Cymbals

Pickd.Bas

#Rock Gtr

Vocal-Lin

Barit.Sax

211

#Snare  
#Bassdrum  
#Hihat  
#Cymbals  
#Toms  
A. Piano  
Pickd. Bas  
#Rock Gtr  
Vocal-Lin  
Barit. Sax

6 3

213

#Snare  
#Bassdrum  
#Hihat  
#Cymbals  
Pickd. Bas  
#Rock Gtr  
Vocal-Lin  
Barit. Sax

216

#Snare  
#Bassdrum  
#Hihat  
#Cymbals  
Pickd. Bas  
#Rock Gtr  
Vocal-Lin  
Barit. Sax

219

#Snare  
#Bassdrum  
#Hihat  
#Cymbals  
Pickd. Bas  
#Rock Gtr  
Vocal-Lin  
Barit. Sax

222 ♩ = 134,000351

#Snare  
#Bassdrum  
#Hihat  
#Cymbals  
#Toms  
#Shaker  
A. Piano  
Pickd. Bas  
#Rock Gtr  
Vocal-Lin  
Barit. Sax  
#Feedb. Gt  
#Power Gt  
#St. Choir

225

#Snare  
#Bassdrum  
#Hihat  
#Shaker  
Pickd. Bas  
#Rock Gtr  
Vocal-Lin  
#Power Gt  
#St. Choir

228

#Snare  
#Bassdrum  
#Hihat  
#Shaker  
Pickd. Bas  
#Rock Gtr  
Vocal-Lin  
#Power Gt  
#St. Choir

231

#Snare  
#Bassdrum  
#Hihat  
#Shaker  
Pickd. Bas  
#Rock Gtr  
Vocal-Lin  
#Syn. Voic  
#Power Gt  
#St. Choir

234

#Snare  
#Bassdrum  
#Hihat  
#Cymbals  
#Shaker  
Pickd. Bas  
#Rock Gtr  
Vocal-Lin  
#Syn.Voic  
#Power Gt  
#St. Choir

237

#Snare  
#Bassdrum  
#Hihat  
#Shaker  
Pickd. Bas  
#Rock Gtr  
Vocal-Lin  
#Syn.Voic  
Barit. Sax  
#Power Gt  
#St. Choir

240

#Snare  
#Bassdrum  
#Hihat  
#Shaker  
Pickd. Bas  
#Rock Gtr  
Vocal-Lin  
#Syn. Voic  
Barit. Sax  
#Power Gt  
#St. Choir

243

#Snare  
#Bassdrum  
#Hihat  
#Cymbals  
#Shaker  
Pickd. Bas  
#Rock Gtr  
Vocal-Lin  
#Syn. Voic  
Barit. Sax  
#Power Gt  
#St. Choir

246 ♩ = 170,002014

#Snare

#Bassdrum

#Hihat

#Cymbals

#Shaker

#Snare

Pickd. Bas

#Rock Gtr

Vocal-Lin

#Power Gtr

#St. Choir

250

#Bassdrum

#Hihat

#Snare

Pickd. Bas

#Rock Gtr

Vocal-Lin

#Chrs. Gtr

253

#Bassdrum  
#Hihat  
#Snare  
Pickd.Bas  
#Rock Gtr  
Vocal-Lin  
#Chrs.Gtr

256

#Bassdrum  
#Hihat  
#Snare  
Pickd.Bas  
#Rock Gtr  
Vocal-Lin  
#Chrs.Gtr

259

#Bassdrum  
#Hihat  
#Cymbals  
#Snare  
Pickd.Bas  
#Rock Gtr  
Vocal-Lin  
#Chrs.Gtr

262

#Bassdrum  
#Hihat  
#Cymbals  
#Snare  
Pickd. Bas  
#Rock Gtr  
Vocal-Lin  
#Chrs. Gtr

265

#Bassdrum  
#Hihat  
#Cymbals  
#Snare  
Pickd. Bas  
#Rock Gtr  
Vocal-Lin  
#Chrs. Gtr

268

271

274

#Bassdrum  
#Hihat  
#Cymbals  
#Snare  
#Handclap  
Pickd.Bas  
#Rock Gtr  
Vocal-Lin  
#Feedb.Gt  
#Chrs.Gtr

277

#Bassdrum  
#Hihat  
#Cymbals  
#Snare  
#Handclap  
Pickd.Bas  
#Rock Gtr  
Vocal-Lin  
#Feedb.Gt  
#Chrs.Gtr

280

#Bassdrum  
#Hihat  
#Cymbals  
#Snare  
#Handclap  
Pickd. Bas  
#Rock Gtr  
Vocal-Lin  
#Feedb. Gt  
#Chrs. Gtr

283

♩ = 150,000000

#Bassdrum  
#Hihat  
#Toms  
#Snare  
#Handclap  
Pickd. Bas  
#Rock Gtr  
Vocal-Lin  
#Feedb. Gt  
#Chrs. Gtr

286

#Bassdrum

#Hihat

#Toms

Pickd.Bas

#Rock Gtr

Vocal-Lin

289

#Bassdrum

#Hihat

#Toms

#Tmbourin

Pickd.Bas

#Rock Gtr

Vocal-Lin

292

#Bassdrum

#Hihat

#Toms

#Tmbourin

Pickd.Bas

#Rock Gtr

Vocal-Lin

295

#Bassdrum  
#Hihat  
#Toms  
#Tmbourin  
Pickd. Bas  
#Rock Gtr  
Vocal-Lin

298

#Bassdrum  
#Hihat  
#Toms  
#Tmbourin  
Pickd. Bas  
#Rock Gtr  
Vocal-Lin

301

#Bassdrum  
#Hihat  
#Toms  
#Tmbourin  
Pickd. Bas  
#Rock Gtr  
Vocal-Lin

304

#Bassdrum  
#Hihat  
#Toms  
#Tmbourin  
Pickd.Bas  
#Rock Gtr  
Vocal-Lin

307

#Bassdrum  
#Hihat  
#Cymbals  
#Toms  
#Tmbourin  
Pickd.Bas  
#Rock Gtr  
#Feedb.Gt  
#Power Gt

310

#Bassdrum  
#Hihat  
#Toms  
#Tmbourin  
Pickd.Bas  
#Rock Gtr  
#Feedb.Gt

313

#Bassdrum  
#Hihat  
#Toms  
#Tmbourin  
Pickd.Bas  
#Rock Gtr  
#Feedb.Gt

316

#Bassdrum  
#Hihat  
#Toms  
#Tmbourin  
Pickd.Bas  
#Rock Gtr  
#Feedb.Gt

319

#Snare  
#Bassdrum  
#Hihat  
#Cymbals  
#Toms  
#Tmbourin  
A.Piano  
Pickd.Bas  
#Rock Gtr  
#Feedb.Gt  
#Power Gt

323

#Snare  
#Bassdrum  
#Cymbals  
#Tmbourin  
A.Piano  
Pickd.Bas  
#Rock Gtr  
#Feedb.Gt  
#Power Gt

327

#Snare

#Bassdrum

#Cymbals

#Tmbourin

A.Piano

Pickd.Bas

#Rock Gtr

#Feedb.Gt

331

#Snare

#Bassdrum

#Hihat

#Cymbals

#Toms

#Tmbourin

A.Piano

Pickd.Bas

#Rock Gtr

Vocal-Lin

Barit.Sax

#Feedb.Gt

334

#Snare  
#Bassdrum  
#HiHat  
#Cymbals  
A.Piano  
Pickd.Bas  
#Rock Gtr  
Vocal-Lin  
Barit.Sax

337

#Snare  
#Bassdrum  
#HiHat  
#Cymbals  
#Toms  
A.Piano  
Pickd.Bas  
#Rock Gtr  
Vocal-Lin  
Barit.Sax

340

#Snare  
#Bassdrum  
#Hihat  
#Cymbals  
#Toms  
A. Piano  
Pickd. Bas  
#Rock Gtr  
Vocal-Lin  
Barit. Sax  
#Feedb. Gt  
#Power Gt

344

#Snare  
#Bassdrum  
#Cymbals  
#Toms  
Pickd. Bas  
Barit. Sax  
#Feedb. Gt  
#Power Gt

347

#Bassdrum

#Toms

A.Piano

Pickd.Bas

Barit.Sax

#Feedb.Gt

#Power Gt

#Snare

Bzn - It Happened 25 Years Ago Medley

♩ = 145,002487

2 #Snare

8

14

20

26

31

36

♩ = 124,000252

40

46

52

V.S.

#Snare

58

64

$\text{♩} = 128,622604$

69

74

78

82

86

91

$\text{♩} = 185,017303$

96

102

108

114

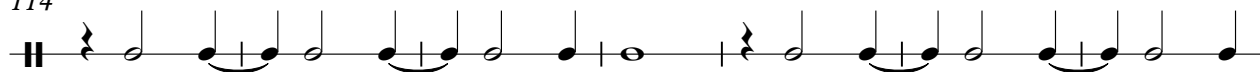

121 ♩ = 145,002487

126

131

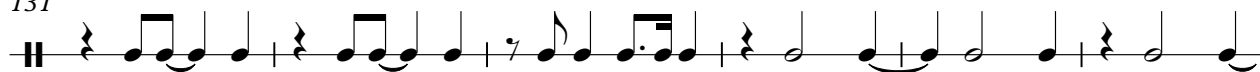

137

143

149

155

161

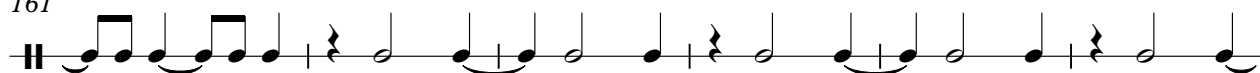

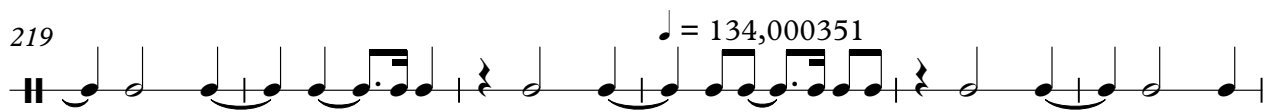

# Bzn - It Happened 25 Years Ago Medley

#Bassdrum

♩ = 145,002487

2 #Bassdrum

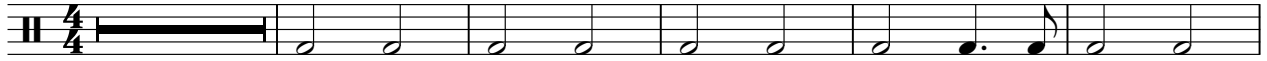

8

14

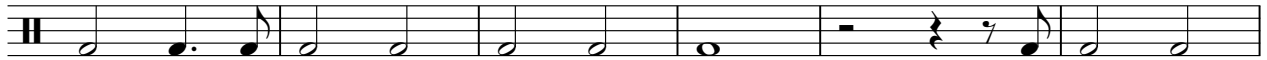

20

26

(c)1995 All Rights Reserved By Sound D

32

38

♩ = 124,000252

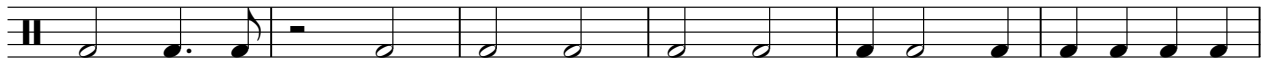

44

50

56

V.S.

2

#Bassdrum

♩ = 128,622604

62

67

73

78

83

88

93

♩ = 185,017303

99

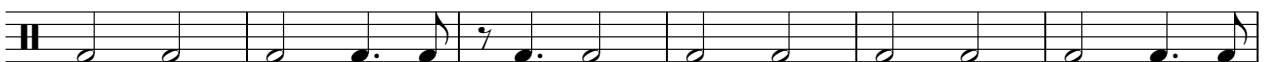

105

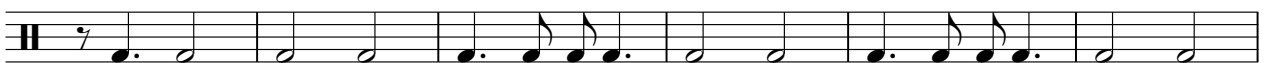

111

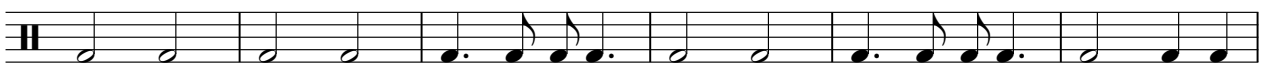

#Bassdrum

117

♩ = 145,002487

123

128

133

139

145

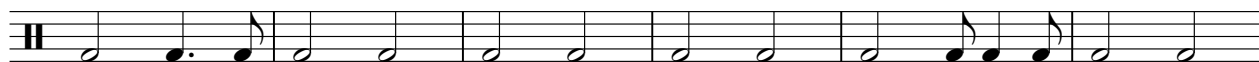

151

157

163

170

♩ = 158,007416

V.S.

237

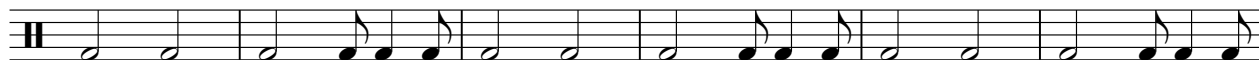

243

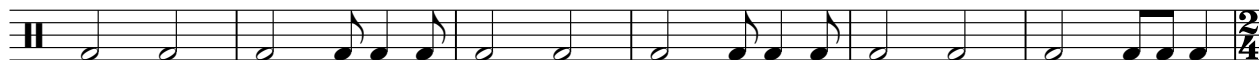

249 ♩ = 170,002014

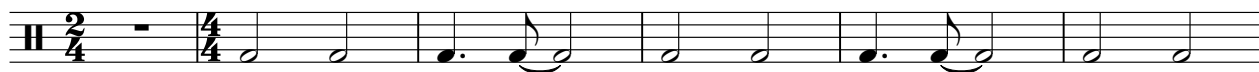

255

261

267

273

279

♩ = 150,000000

285

292

V.S.

299

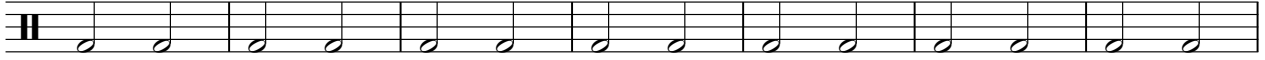

306

313

320

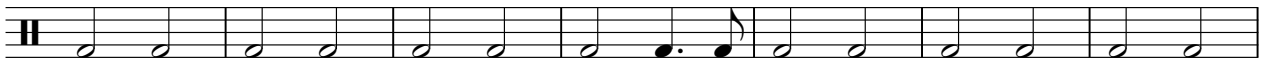

327

333

339

345

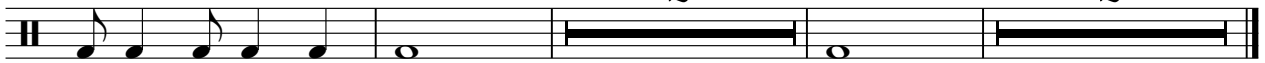

2

2

# Bzn - It Happened 25 Years Ago Medley

#Hihat

♩ = 145,002487

2 #Hihat

7

12

17

22

27

32

37

42 ♩ = 124,000252

46

V.S.

2

#Hihat

50

54

58

62

66

♩ = 128,622604

2

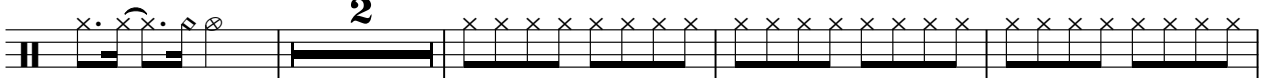

72

76

80

84

88

92

♩ = 185,017303

96

100

104

108

112

116

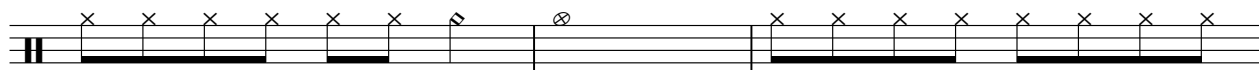

119

♩ = 145,002487

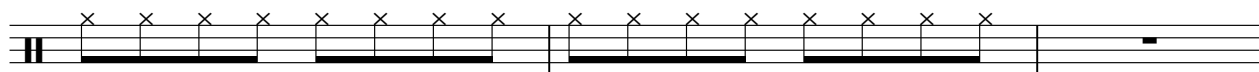

122

127

132

137

142

147

152

157

162

167

#Hihat

5

172

♩ = 158,007416

177

181

185

189

195

201

♩ = 145,002487

207

213

219

♩ = 134,000351

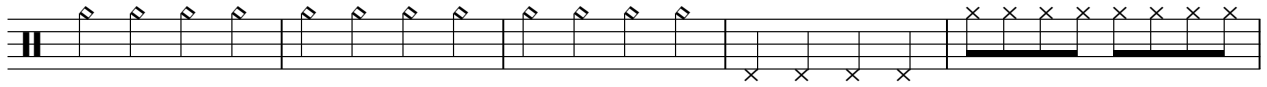

224

228

232

236

240

244

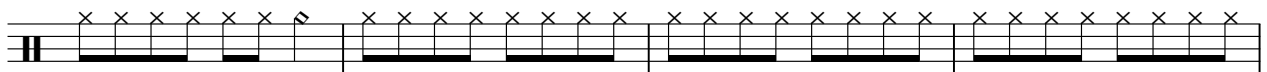

248

♩ = 170,002014

254

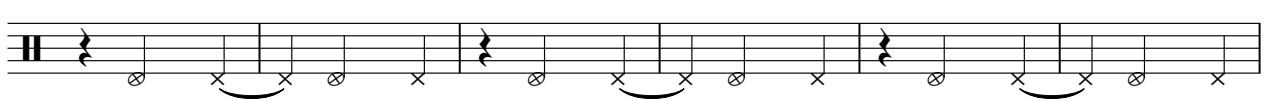

260

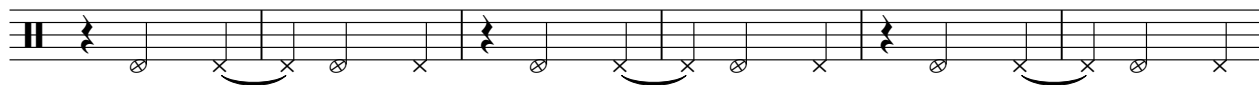

266

272

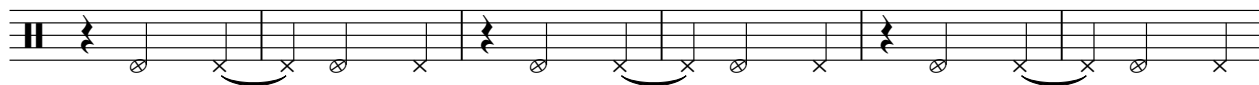

278

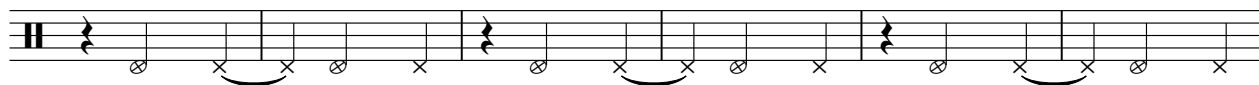

284 ♩ = 150,000000

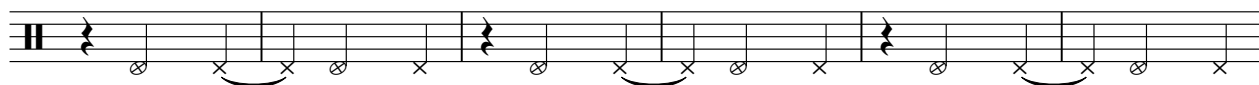

290

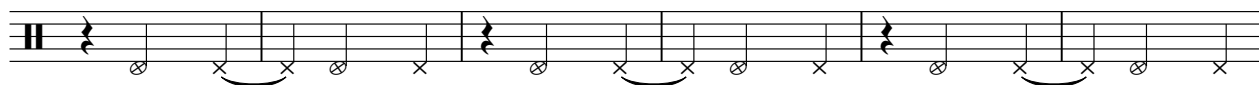

296

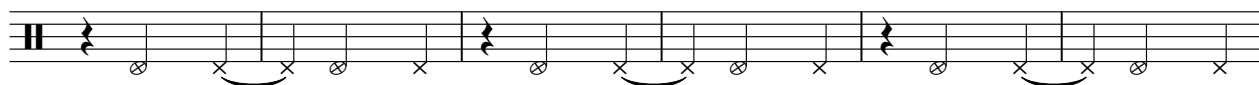

302

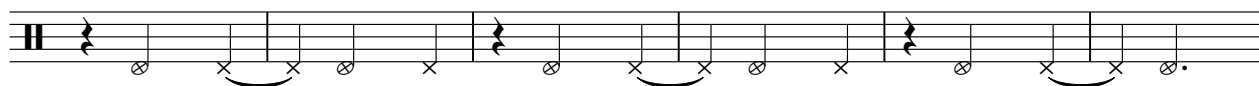

308

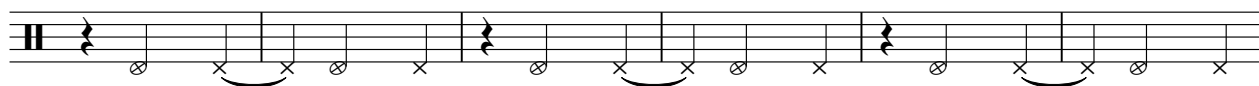

314

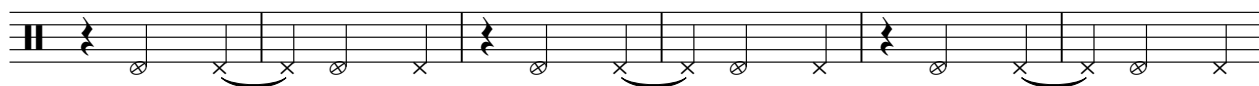

V.S.

8

#Hihat

320

**12**

335

340

**8**

# Bzn - It Happened 25 Years Ago Medley

## #Cymbals

♩ = 145,002487

#Cymbals

V.S.

2

#Cymbals

♩ = 124,000252  
42

46

50

57

**2**

62

66

♩ = 128,622604

♩ = 185,017303

99

**22**

♩ = 145,002487

124

128

131

135

139

143

147

151

155

158

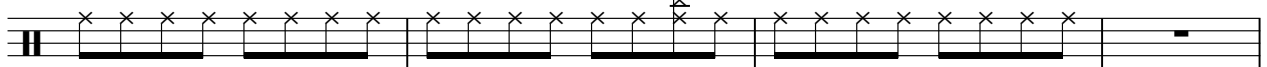

#Cymbals

162

166

170

173

177

181

185

189

192

195

#Cymbals

198

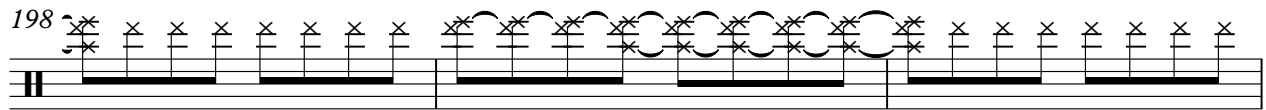

201

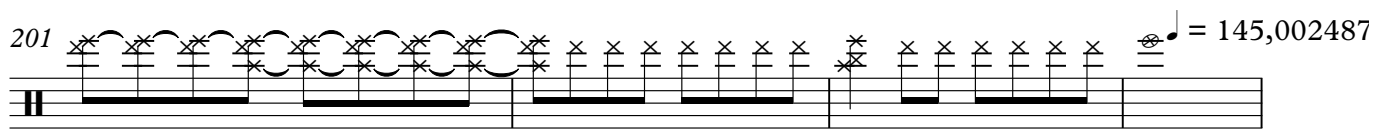

205

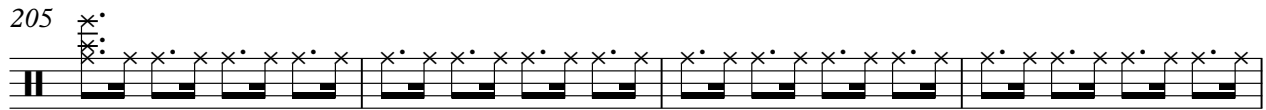

209

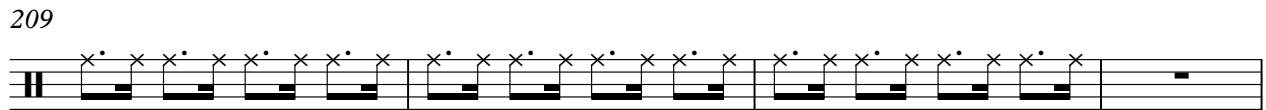

213

217

221

237

260

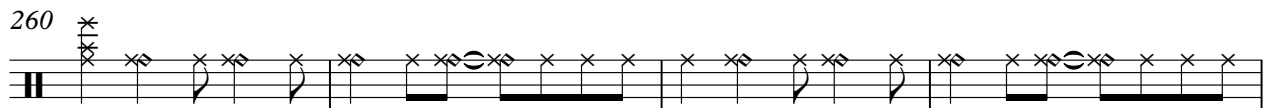

264

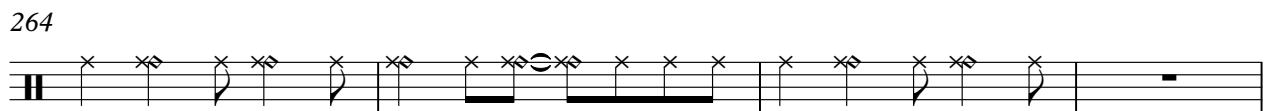

268

273

278

283

$\text{♩} = 150,000,000$

**23** **12**

320

323

327

331

335

339

#Cymbals

342

# Bzn - It Happened 25 Years Ago Medley

#Toms

♩ = 145,002487

#Toms

7 4

14 25

42 ♩ = 124,000252

7 3 3

52 3 3 6

62 ♩ = 128,622604

2 3 6

68 ♩ = 185,017303

25 13

109 6 3

121 ♩ = 145,002487

10

134 11

146 7 5

2

#Toms

159

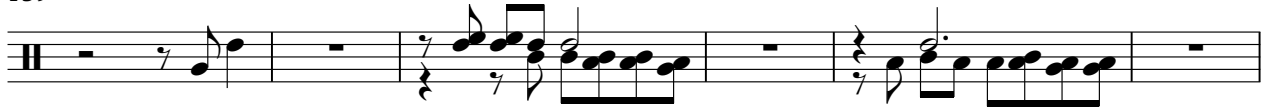

165

173

189

197

204

223

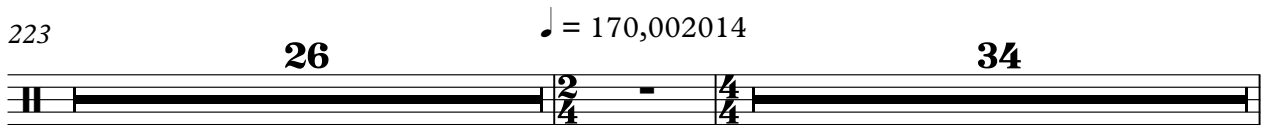

284

286

288

290

292

294

296

298

300

302

304

306

309

V.S.

311

313

315

317

319

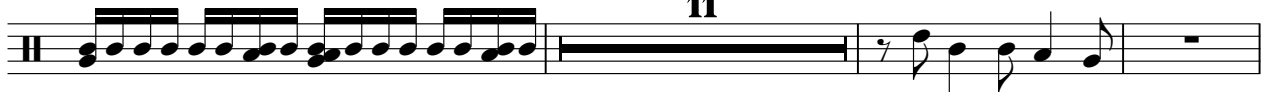

333

340

345

#Shaker

Bzn - It Happened 25 Years Ago Medley

♩ = 145,002487      #Shaker      ♩ = 124,000252      ♩ = 128,622604

**41**      **24**      **28**

94 ♩ = 185,017303

98

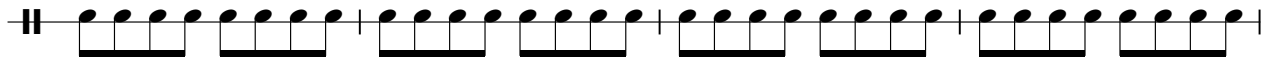

102

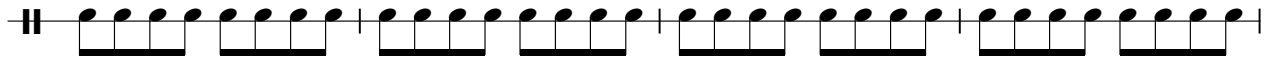

106

110

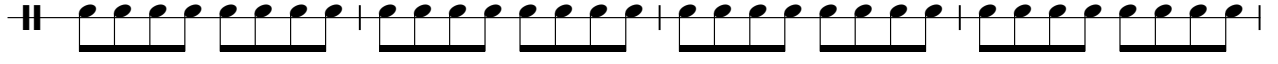

114

118

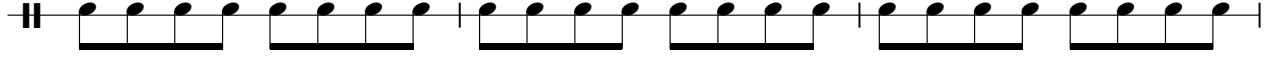

♩ = 145,002487      ♩ = 158,007416      ♩ = 145,002487      ♩ = 134,000351

**55**      **28**      **18**

223

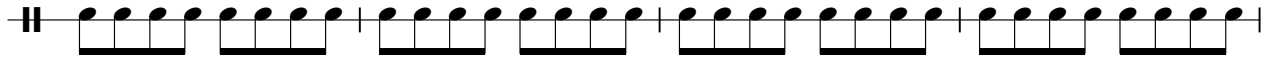

227

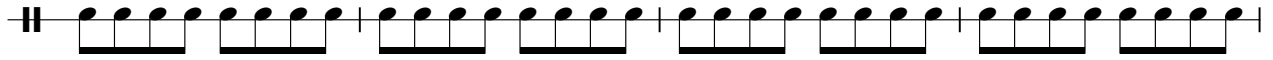

231

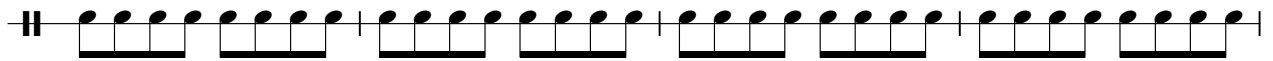

235

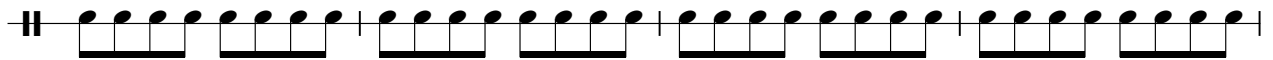

239

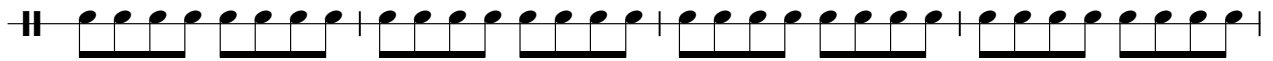

243

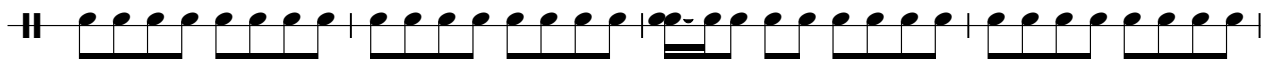

247

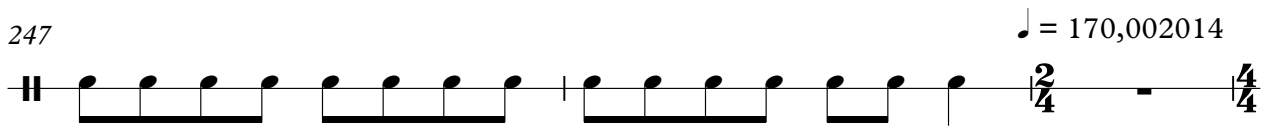

♩ = 170,002014

250

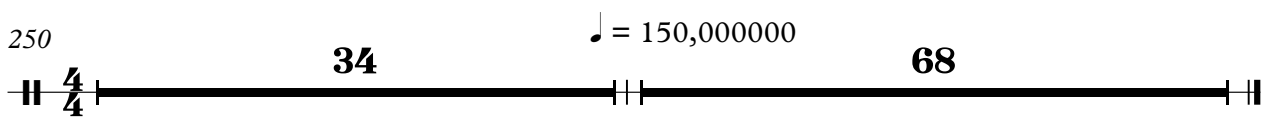

♩ = 150,000000

#Cowbell

Bzn - It Happened 25 Years Ago Medley

♩ = 145,002487      #Cowbell      ♩ = 124,000252      ♩ = 128,622604

4/4      41      24

68

4      15      5

94 ♩ = 185,017303      ♩ = 145,002487      ♩ = 158,007416

27      55      28

204 ♩ = 145,002487      ♩ = 134,000351      ♩ = 170,002014

18      27      2/4      4/4

250 ♩ = 150,000000

34      68

#Tmbourin

Bzn - It Happened 25 Years Ago Medley

♩ = 145,002487                      ♩ = 124,000252                      ♩ = 128,622604

**41**                      #Tmbourine                      **24**                      **28**

94 ♩ = 185,017303

98

102

106

110

114

118

121 ♩ = 145,002487

**6**                      **6**                      **6**                      **6**

123                      ♩ = 158,007416                      **13**

**53**                      **13**

#Tmbourin

189

193

197

201

♩ = 145,002487

♩ = 134,000351      ♩ = 170,002014      ♩ = 150,000000

222

**27**       $\frac{2}{4}$  -  $\frac{4}{4}$       **34**      **5**

289

293

297

301

305

309

313

317

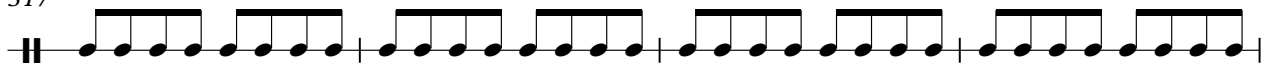

321

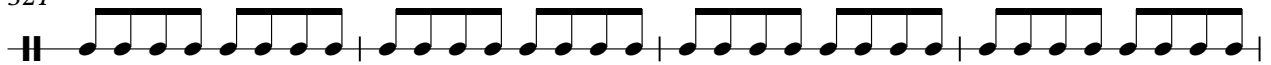

325

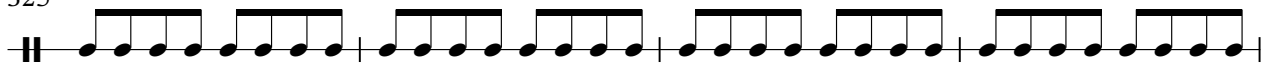

329

# Bzn - It Happened 25 Years Ago Medley

#Snare

V.S.

271

274

277

280

282

♩ = 150,000000

68

# Bzn - It Happened 25 Years Ago Medley

#Handclap

♩ = 145,002487      ♩ = 124,000252

**41** #Handclaps

45

48

51

54

57

**7**

66      ♩ = 128,622604      ♩ = 185,017303      ♩ = 145,002487

**28**      **27**

#Handclap

122

125

128

131

134

222

269

272

275

278

#Handclap

281

283

♩ = 150,000000

68

A.Piano

Bzn - It Happened 25 Years Ago Medley

♩ = 145,002487

A.Piano

2

4

6

9

12

14

16

2

44

6 6 6 6 6 6

47

6 6 6 6 6 6

50

6 6 3 6

54

3 3 3 3 6 6

57

3 3 3 6 6 7

66

$\text{♩} = 128,622604$

70

73

75

77

79

81

83

86

89

91

93

109

121

122

185,017303

13

11

6

145,002487

6

124

126

128

130

132

134

136

138

140

142

170

173

175  $\text{♩} = 158$  007416 12

189

191

193

195

197

199

201

V.S.

203 7

212 9

6 3

222 ♩ = 134,000351 ♩ = 170,002014

26 34

284 ♩ = 150,000000 36

322

325

329 3

332

335

338

340

342

# Bzn - It Happened 25 Years Ago Medley

♩ = 145,002487  
2 Pickd.Bas

6

10

14

19

23

27

30

34

38

V.S.

♩ = 124,000252

41

44

46

48

50

52

54

56

58

60

62

64

66 128,622604

70

74

78

82

85

89

93 = 185,017303

V.S.

99

105

110

116

122

126

130

134

137

140

145002487

143

146

150

154

158

162

166

170

174

179

158,007416

V.S.

229

234

238

243

247

253

257

262

267

272

170,002014

2

V.S.

277

281 150,000000

285

290

295

299

304

309

313

317

321

325

329

333

337

341

345

# Bzn - It Happened 25 Years Ago Medley

#Rock Gtr

♩ = 145,002487

#Rock Gtr.

2

5

7

9

11

13

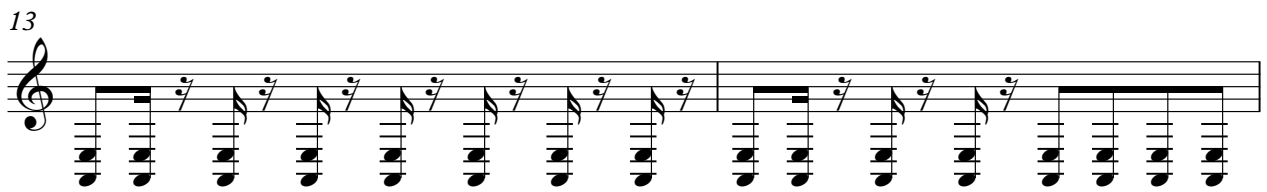

15

19

21

23

25

27

29

31

33

35

37

39

41

♩ = 124,000252

43

45

47

49

51

53

55

57

V.S.

59

61

63

65  $\text{♩} = 128,622604$  **27**

94  $\text{♩} = 185,017303$  **27**  $\text{♩} = 145,002487$

123

125

127

129

131

134 **12**

147

149

151

153

155

157

159

161

163

V.S.

165

167

169

171

173

176 = 158,007416

179

181

183

185

187

190

193

196

200

203

205

207

209

211

$\text{♩} = 145,002487$

V.S.

213

215

217

219

221

♩ = 134,000351

224

227

230

233

236

238

240

242

245

248  $\text{♩} = 170,002014$  **2**

253

255

257

259

261

V.S.

263

265

267

269

271

273

275

277

279

281

$\text{♩} = 150,000000$

283

285

288

291

294

297

300

303

306

309

V.S.

311

313

315

317

319

322

326

330

332

334

336

338

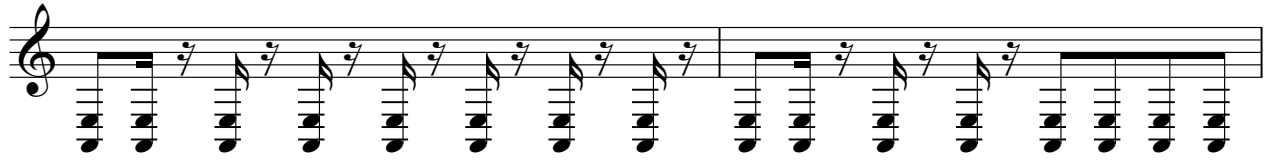

340

# Bzn - It Happened 25 Years Ago Medley

Vocal-Lin

$\text{♩} = 145,002487$   
5 Vocal-Line

9

12

15

19

22

25

28

31

35

V.S.

75

78

82

86

90

92

93

♩ = 185,017303

98

103

108

112

116

122

126

133

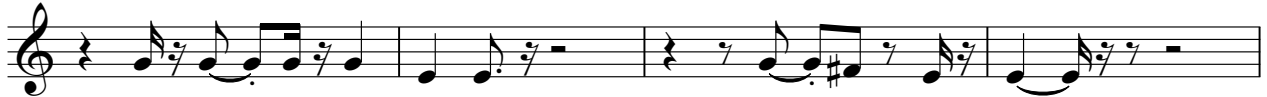

137

141

191

196

201

♩ = 145,002487

205

209

213

218

222

♩ = 134,000351

2

227

231

235

239

243

247

♩ = 170,002014

2

253

257

261

264

9

276

279

283  $\text{♩} = 150,000000$

288

291

294

299

303

306 **24**

333

337

340

10

# Bzn - It Happened 25 Years Ago Medley

#Syn.Voic

♩ = 145,002487

41 #Syn.Voic

♩ = 124,000252

48

57 7 7 ♩ = 128,622604

76 2

85 4 ♩ = 185,017303

95 26 55 ♩ = 145,002487 ♩ = 158,007416

179

186 15

204 ♩ = 145,002487 18 9 ♩ = 134,000351

2

#Syn.Voic

231

240

249 ♩ = 170,002014

♩ = 150,000000

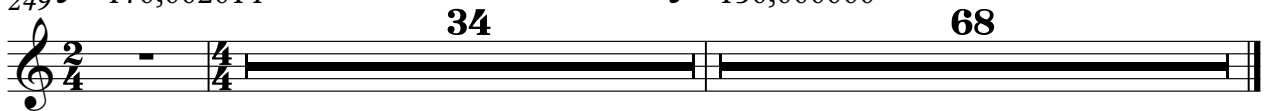

# Bzn - It Happened 25 Years Ago Medley

Barit.Sax

♩ = 145,002487

2 Barit.Sax

8

13 ♩ = 124,000252

25

44

53

66 ♩ = 128,622604 ♩ = 185,017003 ♩ = 145,002487

28 27 24

74

146 20

170

174 ♩ = 158,007416 ♩ = 145,002487

28

205

207

209

211

213

215

217

219

221

♩ = 134,000351

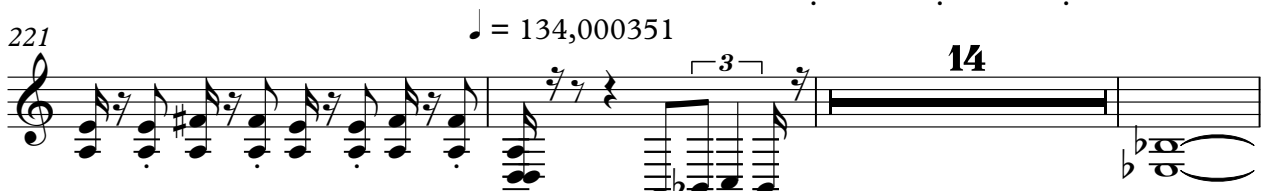

238

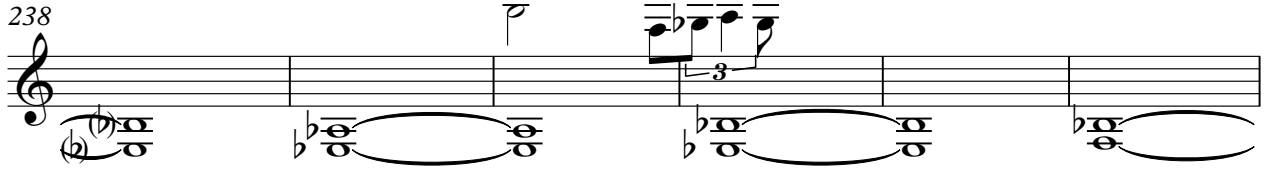

244  $\text{♩} = 170,002014$

**4** **34**

284  $\text{♩} = 150,000000$

**48**

335

341

345

**4**

# Bzn - It Happened 25 Years Ago Medley

#Feedb.Gt

♩ = 145,002487

**15** #Feedb.Gtr

18 **7**

27 **13** **23** ♩ = 124,000252

66 **28** ♩ = 128,622604 ♩ = 185,017303 **20**

116 **3** **12** ♩ = 145,002487

134

137

140

143

146 **30** **28** ♩ = 158,007476 ♩ = 145,002487 **18**

222 ♩ = 134,000351

♩ = 170,002014

26

18

♩ = 150,000000

23

327

330

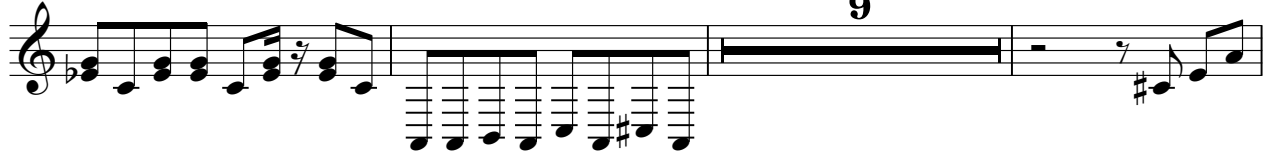

342

345

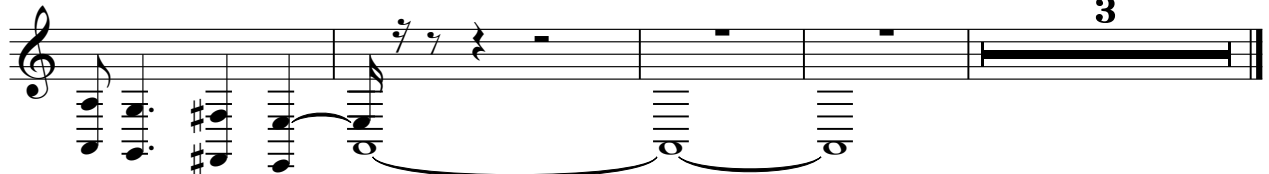

#Power Gt

Bzn - It Happened 25 Years Ago Medley

♩ = 145,002487

**26** #Power Gtr **2**

32

38

♩ = 124,000252

43

♩ = 128,622604 185,017303

**23** **28** **27**

121

♩ = 145,002487

**12** **13**

149

**5**

158

**3**

165

♩ = 158,007416

**10** **12**

189

196

202

224

229

234

239

244

249

308

342

346

# Bzn - It Happened 25 Years Ago Medley

♩ = 145,002487      #Chrs.Gtr.      ♩ = 124,000252      ♩ = 128,622604

**41**      **24**      **3**

70

73

76

79

82

85

89

92      ♩ = 185,017303      **13**

107      **4**

114

121

222

253

256

259

262

265

268

271

3

55

28

18

27

2

♩ = 145,002487

♩ = 158,007416

♩ = 145,002487

♩ = 134,000351

♩ = 170,002014

274

277

280

283

♩ = 150,000000

68

# Bzn - It Happened 25 Years Ago Medley

#St. Choir

♩ = 145,002487      #St. Choir      ♩ = 124,000252      ♩ = 128,622604

41      24      10

77      3      3

86      5      27      ♩ = 185,017303

121      ♩ = 145,002487      ♩ = 158,007416      ♩ = 145,002487      ♩ = 134,000351

55      28      18      2

224      2

229

232      2

238      3

247      ♩ = 170,002014

250      ♩ = 150,000000

34      68

St.Str.Gt

Bzn - It Happened 25 Years Ago Medley

Tempo markings:  $\text{♩} = 145,002487$ ,  $\text{♩} = 124,000252$ ,  $\text{♩} = 128,622604$ ,  $\text{♩} = 185,017303$ ,  $\text{♩} = 145,002487$ ,  $\text{♩} = 158,007416$ ,  $\text{♩} = 145,002487$ ,  $\text{♩} = 134,000351$

Measure numbers: 41, 24, 28, 94, 98, 102, 106, 109, 112, 115, 119, 54, 176, 28, 18, 27

Instrument: St.Str.Gtr

Key signature: B-flat major (two flats)

Time signature: 4/4

Notation includes: treble clef, stems, beams, slurs, ties, accidentals (flats), and dynamic markings.

2

St.Str.Gt

249 ♩ = 170,002014

♩ = 150,000000

34 68

St.Str.Gt

Bzn - It Happened 25 Years Ago Medley

♩ = 145,002487 **41** St.Str.Gtr ♩ = 124,000252 **24** ♩ = 128,622604 **28**

94 ♩ = 185,017303

97

100

103

106

110

114

118 ♩ = 145,002487

122 ♩ = 158,007416 ♩ = 145,002487

**54** **28** **18**

2

St.Str.Gt

222 ♪ = 134,000351

♪ = 170,002014

**27**

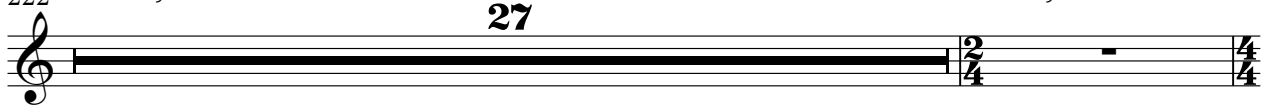

250

♪ = 150,000000

**34** **68**

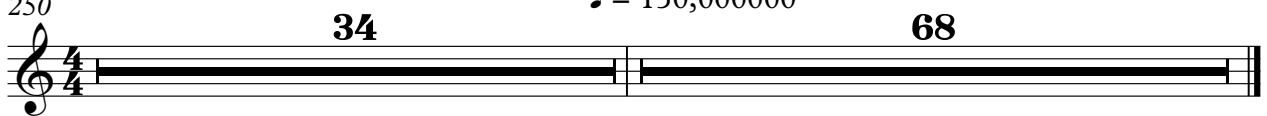

#Telephon

Bzn - It Happened 25 Years Ago Medley

♩ = 145,002487      ♩ = 124,000252      ♩ = 128,622604

**41**      #Telephon      **24**      **4**

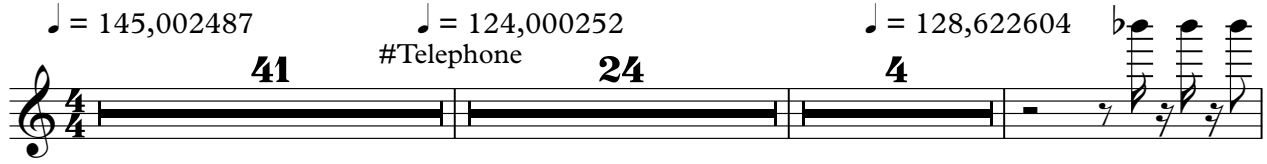

71      **5**      **9**

87      ♩ = 185,017303      ♩ = 145,002487

**7**      **27**      **55**

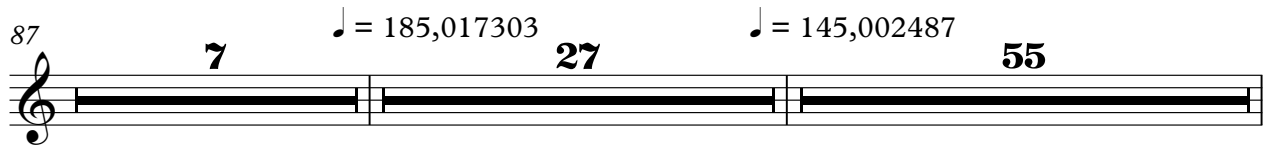

176      ♩ = 158,007416      ♩ = 145,002487      ♩ = 134,000351

**28**      **18**      **27**

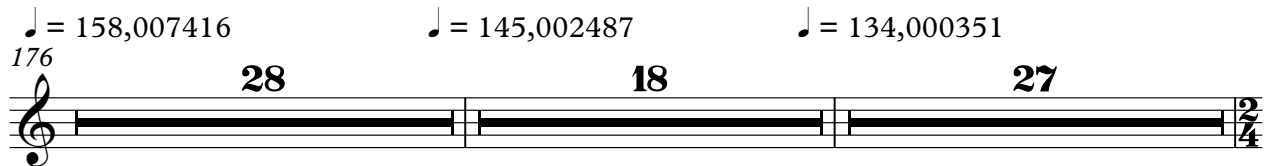

249      ♩ = 170,002014      ♩ = 150,000000

**34**      **68**

