

Bzn - My Number One

♩ = 111,000114

5

STEEL GTR

JAZZ GTR

SITAR

NYLON GTR

8

JAZZ GTR

NYLON GTR

12

JAZZ GTR

NYLON GTR

16

JAZZ GTR

NYLON GTR

SYN STR 2

19

JAZZ GTR

NYLON GTR

SYN STR 2

23

JAZZ GTR

BANJO

NYLON GTR

SYN STR 2

26

STEEL GTR

JAZZ GTR

BANJO

SITAR

NYLON GTR

SYN STR 2

28

STEEL GTR

JAZZ GTR

BANJO

NYLON GTR

SYN STR 2

30

STEEL GTR
JAZZ GTR
BANJO
SITAR
NYLON GTR
SYN STR 2

32

STEEL GTR
JAZZ GTR
BANJO
SITAR
NYLON GTR
SYNVOX
SYN STR 2

DRUMS

JAZZ GTR

+MANDOLIN

BANJO

NYLON GTR

SYNVOX

SYN STR 2

STRINGS

DRUMS

JAZZ GTR

+MANDOLIN

BANJO

SITAR

NYLON GTR

FINGERDBAS

STRINGS

41

DRUMS

JAZZ GTR

+MANDOLIN

BANJO

NYLON GTR

FINGERDBAS

STRINGS

42

DRUMS

JAZZ GTR

+MANDOLIN

BANJO

SITAR

NYLON GTR

FINGERDBAS

STRINGS

43

DRUMS

JAZZ GTR

+MANDOLIN

BANJO

SITAR

NYLON GTR

FINGERDBAS

STRINGS

44

DRUMS

JAZZ GTR

+MANDOLIN

BANJO

NYLON GTR

FINGERDBAS

STRINGS

45

DRUMS

JAZZ GTR

+MANDOLIN

BANJO

NYLON GTR

FINGERDBAS

STRINGS

6 3 6 6

3

46

DRUMS

JAZZ GTR

+MANDOLIN

BANJO

NYLON GTR

FINGERDBAS

STRINGS

6 6 6 6

47

DRUMS

JAZZ GTR

+MANDOLIN

BANJO

NYLON GTR

FINGERDBAS

STRINGS

48

DRUMS

JAZZ GTR

+MANDOLIN

BANJO

SITAR

NYLON GTR

FINGERDBAS

STRINGS

49

DRUMS

JAZZ GTR

+MANDOLIN

BANJO

NYLON GTR

FINGERDBAS

STRINGS

50

DRUMS

JAZZ GTR

+MANDOLIN

BANJO

SITAR

NYLON GTR

FINGERDBAS

STRINGS

51

DRUMS

JAZZ GTR

+MANDOLIN

BANJO

SITAR

NYLON GTR

FINGERDBAS

STRINGS

52

DRUMS

JAZZ GTR

+MANDOLIN

BANJO

NYLON GTR

FINGERDBAS

STRINGS

53

DRUMS

JAZZ GTR

+MANDOLIN

BANJO

SITAR

NYLON GTR

FINGERDBAS

STRINGS

54

DRUMS

JAZZ GTR

+MANDOLIN

BANJO

NYLON GTR

FINGERDBAS

STRINGS

55

DRUMS

+MANDOLIN

OVERDRIVE

BANJO

NYLON GTR

FINGERDBAS

STRINGS

56

DRUMS

OVERDRIVE

BANJO

NYLON GTR

FINGERDBAS

STRINGS

58

DRUMS

OVERDRIVE

BANJO

NYLON GTR

FINGERDBAS

STRINGS

60

DRUMS

OVERDRIVE

BANJO

NYLON GTR

FINGERDBAS

STRINGS

62

DRUMS
JAZZ GTR
OVERDRIVE
BANJO
NYLON GTR
FINGERDBAS
STRINGS

64

DRUMS
JAZZ GTR
OVERDRIVE
BANJO
NYLON GTR
FINGERDBAS
SYN STR 2
STRINGS

66

DRUMS

STEEL GTR

JAZZ GTR

BANJO

SITAR

NYLON GTR

FINGERDBAS

SYN STR 2

68

DRUMS

STEEL GTR

JAZZ GTR

BANJO

NYLON GTR

FINGERDBAS

SYN STR 2

70

DRUMS

STEEL GTR

JAZZ GTR

BANJO

SITAR

NYLON GTR

FINGERDBAS

SYN STR 2

72

- STEEL GTR:** Plays a melodic line with notes G4, A4, Bb4, and C5.
- JAZZ GTR:** Plays a melodic line with notes G4, Ab4, Bb4, and C5.
- BANJO:** Plays a complex, rhythmic accompaniment with many beamed notes and slurs.
- SITAR:** Plays a melodic line with notes G4, Ab4, Bb4, and C5.
- NYLON GTR:** Plays a complex, rhythmic accompaniment with many beamed notes and slurs.
- FINGERDBAS:** Plays a melodic line with notes G2, Ab2, Bb2, and C3.
- SYNVOX:** Plays a melodic line with notes G4, Ab4, Bb4, and C5.
- SYN STR 2:** Plays a melodic line with notes G4, Ab4, Bb4, and C5.

74

DRUMS

STEEL GTR

JAZZ GTR

BANJO

SITAR

NYLON GTR

FINGERDBAS

SYNVOX

SYN STR 2

76

78

DRUMS

JAZZ GTR

+MANDOLIN

BANJO

NYLON GTR

FINGERDBAS

SYNVOX

SYN STR 2

STRINGS

80

DRUMS

JAZZ GTR

+MANDOLIN

BANJO

SITAR

NYLON GTR

FINGERDBAS

STRINGS

81

DRUMS

JAZZ GTR

+MANDOLIN

BANJO

NYLON GTR

FINGERDBAS

STRINGS

82

DRUMS

JAZZ GTR

+MANDOLIN

BANJO

SITAR

NYLON GTR

FINGERDBAS

STRINGS

83

DRUMS

JAZZ GTR

+MANDOLIN

BANJO

SITAR

NYLON GTR

FINGERDBAS

STRINGS

84

DRUMS

JAZZ GTR

+MANDOLIN

BANJO

NYLON GTR

FINGERDBAS

STRINGS

85

DRUMS

JAZZ GTR

+MANDOLIN

BANJO

NYLON GTR

FINGERDBAS

STRINGS

86

DRUMS

JAZZ GTR

+MANDOLIN

BANJO

NYLON GTR

FINGERDBAS

STRINGS

87

DRUMS

JAZZ GTR

+MANDOLIN

BANJO

NYLON GTR

FINGERDBAS

STRINGS

88

DRUMS

JAZZ GTR

+MANDOLIN

BANJO

SITAR

NYLON GTR

FINGERDBAS

STRINGS

89

DRUMS

JAZZ GTR

+MANDOLIN

BANJO

NYLON GTR

FINGERDBAS

STRINGS

90

DRUMS

JAZZ GTR

+MANDOLIN

BANJO

SITAR

NYLON GTR

FINGERDBAS

STRINGS

91

DRUMS

JAZZ GTR

+MANDOLIN

BANJO

SITAR

NYLON GTR

FINGERDBAS

STRINGS

92

DRUMS

JAZZ GTR

+MANDOLIN

BANJO

NYLON GTR

FINGERDBAS

STRINGS

93

DRUMS

JAZZ GTR

+MANDOLIN

BANJO

SITAR

NYLON GTR

FINGERDBAS

STRINGS

94

DRUMS

JAZZ GTR

+MANDOLIN

BANJO

NYLON GTR

FINGERDBAS

STRINGS

95

DRUMS

JAZZ GTR

+MANDOLIN

BANJO

NYLON GTR

FINGERDBAS

STRINGS

96

DRUMS

JAZZ GTR

+MANDOLIN

BANJO

SITAR

NYLON GTR

FINGERDBAS

STRINGS

97

DRUMS

JAZZ GTR

+MANDOLIN

BANJO

NYLON GTR

FINGERDBAS

STRINGS

98

DRUMS

JAZZ GTR

+MANDOLIN

BANJO

SITAR

NYLON GTR

FINGERDBAS

STRINGS

99

DRUMS

JAZZ GTR

+MANDOLIN

BANJO

SITAR

NYLON GTR

FINGERDBAS

STRINGS

100

DRUMS

JAZZ GTR

+MANDOLIN

BANJO

NYLON GTR

FINGERDBAS

STRINGS

101

DRUMS

JAZZ GTR

+MANDOLIN

BANJO

SITAR

NYLON GTR

FINGERDBAS

STRINGS

102

DRUMS

JAZZ GTR

+MANDOLIN

BANJO

NYLON GTR

FINGERDBAS

STRINGS

103

DRUMS

JAZZ GTR

+MANDOLIN

BANJO

NYLON GTR

FINGERDBAS

STRINGS

104

DRUMS

JAZZ GTR

BANJO

NYLON GTR

FINGERDBAS

107

DRUMS

JAZZ GTR

+MANDOLIN

BANJO

SITAR

NYLON GTR

FINGERDBAS

STRINGS

108

DRUMS

+MANDOLIN

BANJO

SITAR

NYLON GTR

FINGERDBAS

STRINGS

109

DRUMS

+MANDOLIN

BANJO

SITAR

NYLON GTR

FINGERDBAS

STRINGS

110

+MANDOLIN

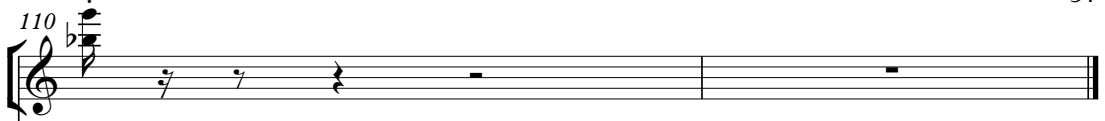

STRINGS

DRUMS

Bzn - My Number One

♩ = 111,000114

36

V.S.

DRUMS

77

81

85

89

93

97

101

106

STEEL GTR

Bzn - My Number One

♩ = 111,000114

2

8

18

3

30

3

37

29

3

70

3

74

35

♩ = 111,000114

5

10

16

21

26

32

37

43

49

53

8

+MANDOLIN

Bzn - My Number One

♩ = 111,000114

37

V.S.

2

+MANDOLIN

50

51

52

53

54

55

56

23

80

81

82

+MANDOLIN

3

83

84

85

86

88

89

90

91

92

93

V.S.

+MANDOLIN

BANJO

Bzn - My Number One

♩ = 111,000114

22

25

27

29

31

33

35

37

40

42

V.S.

64 BANJO 3

66

68

70

72

74

76

78

81

83

V.S.

BAND

107

BANJO

5

108

2

SITAR

Bzn - My Number One

♩ = 111,000114

6

18

26

2

31

35

2

41

4

50

12

66

2

71

75

2

2

SITAR

80

4

88

94

2

101

5

108

2

NYLON GTR

Bzn - My Number One

♩ = 111,000114

V.S.

NYLON GTR

82

86

90

94

98

102

107

♩ = 111,000114

38

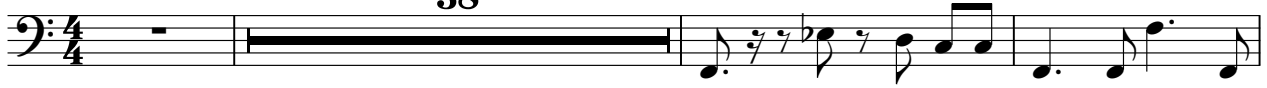

42

47

52

56

61

66

71

76

81

V.S.

86

91

96

101

105

♩ = 111,000114

30

35

33

72

3

76

33

♩ = 111,000114

14

19

25

29

34

40

24

67

72

78

32

STRINGS

Bzn - My Number One

♩ = 111,000114

37

41

45

49

53

60

64

13

2

79

STRINGS

84

89

93

97

101

107