

Bzn - Santo Domingo

♩ = 71,000038 #Snare

♩ = 105,003593

8

#Snare

#Bassdrum

#Clsd.Hih

#Open Hih

#Crsh.Cmb

#Maracas

#Shaker

#Sticks

#Bongo's

#Conga's

#Timbales

Brass Sec

Fing.Bass

St.Str.Gt

#Bright T

Syn.Strin

#Pdl.Stee

13

17

#Snare
#Bassdrum
#Clsd.Hih
#Open Hih
#Crsh.Cmb
#Maracas
#Shaker
#Sticks
#Conga's
Fing. Bass
St. Str. Gtr.
Vocal-Lin
#Lquint G
#Chrs. Gtr
Syn. Strin
#Pdl. Stee
#Pdl. Stee
#Pdl. Stee

21

#Snare
#Bassdrum
#Clsd.Hih
#Open Hih
#Maracas
#Shaker
#Sticks
#Conga's
Fing. Bass
St. Str. Gtr.
Vocal-Lin
#Chrs. Gtr
Syn. Strin

25

#Snare

#Bassdrum

#Clsd.Hih

#Open Hih

#Crsh.Cmb

#Maracas

#Shaker

#Sticks

#Bongo's

#Conga's

#Timbales

#Handclap

Fing.Bass

St.Str.Gtr

Vocal-Lin

#Chrs.Gtr

Syn.Strin

#Pdl.Stee

29

(c) 1995 All Rights Reserved By Sound Design Software Division Holland.

#Snare

#Bassdrum

#Clsd.Hih

#Open Hih

#Crsh.Cmb

#Crsh.Cmb

#Toms

#Maracas

#Shaker

#Sticks

#Conga's

#Timbales

#Handclap

Fing. Bass

St. Str. Gtr.

Vocal-Lin

#Chrs. Gtr.

Muted Gtr.

#St. Strin

Syn. Strin

#Pdl. Stee

33

37

#Snare
#Bassdrum
#Clsd.Hih
#Open Hih
#Pdl.Hiha
#Crsh.Cmb
#Crsh.Cmb
#Maracas
#Shaker
#Sticks
#Conga's
#Timbales
#Handclap
Brass Sec
Fing. Bass
St.Str.Gt
Vocal-Lin
#Chrs.Gtr
#Bright T
#St.Strin
Syn.Strin
#Pdl.Stee

41

#Snare

#Bassdrum

#Clsd.Hih

#Open Hih

#Crsh.Cmb

#Maracas

#Shaker

#Sticks

#Conga's

#Handclap

Brass Sec

Fing. Bass

St.Str.Gr

#Lquint G

#Bright T

Syn.Strin

#Pdl.Stee

45

#Snare

#Bassdrum

#Clsd.Hih

#Open Hih

#Crsh.Cmb

#Maracas

#Shaker

#Sticks

#Conga's

#Handclap

Brass Sec

Fing.Bass

St.Str.Gtr

Vocal-Lin

#Lquint G

#Chrs.Gtr

#Bright T

Syn.Strin

#Pdl.Stee

49

#Snare

#Bassdrum

#Clsd.Hih

#Open Hih

#Maracas

#Shaker

#Sticks

#Conga's

#Handclap

Fing.Bass

St.Str.Gtr

Vocal-Lin

#Chrs.Gtr

Syn.Strin

53

#Snare
#Bassdrum
#Clsd.Hih
#Open Hih
#Crsh.Cmb
#Maracas
#Shaker
#Sticks
#Bongo's
#Conga's
#Timbales
#Handclap
Fing. Bass
St.Str.Gtr
Vocal-Lin
#Chrs.Gtr
#Bright T
Syn.Strin
#Pdl.Stee

57

#Snare
#Bassdrum
#Clsd.Hih
#Open Hih
#Crsh.Cmb
#Crsh.Cmb
#Toms
#Maracas
#Shaker
#Sticks
#Conga's
#Handclap
Brass Sec
Fing.Bass
St.Str.Gt
Vocal-Lin
#Chrs.Gtr
Muted Gtr
#Bright T
#St.Strin
Syn.Strin
#Pdl.Stee

61

#Snare

#Bassdrum

#Clsd.Hih

#Open Hih

#Crsh.Cmb

#Maracas

#Shaker

#Sticks

#Conga's

#Handclap

Brass Sec

Fing.Bass

St.Str.Gr

Vocal-Lin

Muted Grtr

#Bright T

#St.Strin

Syn.Strin

#Pdl.Stee

65

#Snare

#Bassdrum

#Clsd.Hih

#Open Hih

#Pdl.Hiha

#Crsh.Cmb

#Crsh.Cmb

#Toms

#Maracas

#Shaker

#Sicks

#Vibra-Sl

#Bongo's

#Conga's

#Timbales

#Handclap

Brass Sec

Fing. Bass

St. Str. Gr

Vocal-Lin

#Chrs. Gr

Muted Gr

#Bright T

#St. Strin

Syn. Strin

#Pdl. Stee

69

73

- #Snare: Features a rhythmic pattern of eighth notes with accents.
- #Bassdrum: Plays a steady eighth-note pattern.
- #Clsd.Hih: Features a complex rhythmic pattern with many accents.
- #Open Hih: Plays a simple eighth-note pattern.
- #Crsh.Cmb: Remains mostly silent.
- #Toms: Plays a rhythmic pattern in the third measure.
- #Maracas: Plays a continuous eighth-note pattern.
- #Shaker: Plays a continuous eighth-note pattern.
- #Sticks: Plays a simple eighth-note pattern.
- #Conga's: Plays a rhythmic pattern of eighth notes.
- #Handclap: Plays a rhythmic pattern of eighth notes.
- Brass Sec: Plays a melodic line in the fourth measure.
- Fing. Bass: Plays a melodic line.
- St.Str.Gtr: Plays a complex, fast-paced rhythmic pattern.
- #Lquint G: Plays a melodic line.
- #Chrs.Gtr: Plays a melodic line.
- Muted Gtr: Plays a melodic line.
- #Bright T: Plays a melodic line.
- #St.Strin: Plays a melodic line.
- Syn.Strin: Plays a sustained chord.
- #Pdl.Stee: Plays a melodic line.

77

#Snare

#Bassdrum

#Clsd.Hih

#Open Hih

#Maracas

#Shaker

#Sticks

#Conga's

#Handclap

Brass Sec

Fing. Bass

St.Str.Gtr

Vocal-Lin

#L. Quint G

Muted Gtr

#Bright T

#St. Strin

Syn. Strin

#Pdl. Stee

80

#Snare
#Bassdrum
#Clsd.Hih
#Open Hih
#Pdl.Hiba
#Crsh.Cmb
#Crsh.Cmb
#Maracas
#Shaker
#Sticks
#Conga's
#Timbales
#Handclap
Brass Sec
Fing.Bass
St.Str.Gtr
Vocal-Lin
#Lquint G
#Chrs.Gtr
Muted Gtr
#Bright T
#St.Strin
Syn.Strin
#Pdl.Stee

84

#Snare
#Bassdrum
#Clsd.Hih
#Open Hih
#Crsh.Cmb
#Crsh.Cmb
#Maracas
#Shaker
#Sticks
#Conga's
#Timbales
#Handclap
Brass Sec
Fing.Bass
St.Str.Gr
Vocal-Lin
#Lquint G
#Chrs.Gtr
#Bright T
#St.Strin
Syn.Strin
#Pdl.Stee

#Snare

Bzn - Santo Domingo

♩ = 71,000038 #Snare ♩ = 105,003593

6 2

11

15

19

23

27

31

35

39

43

V.S.

47

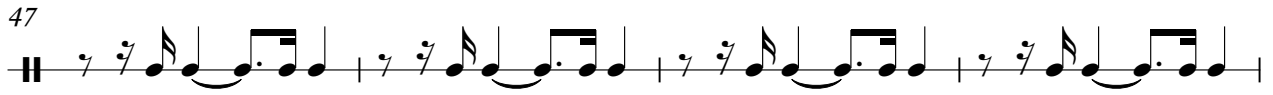

51

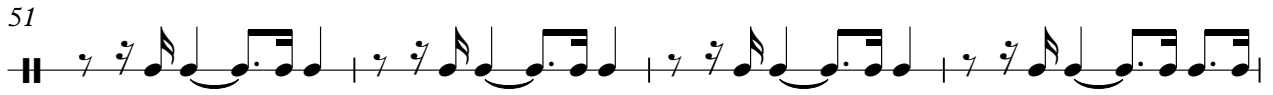

55

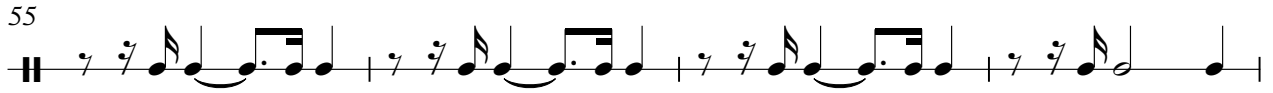

59

63

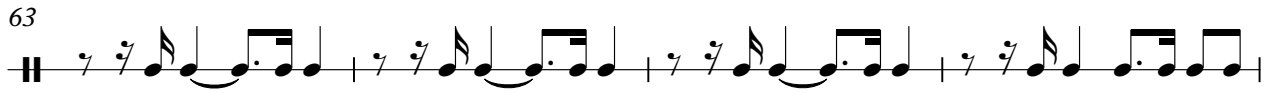

67

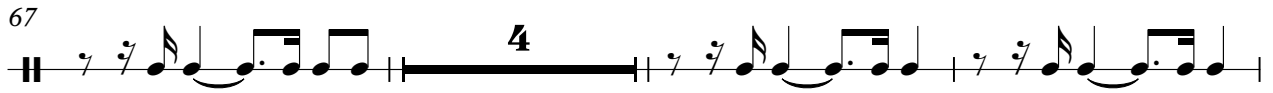

74

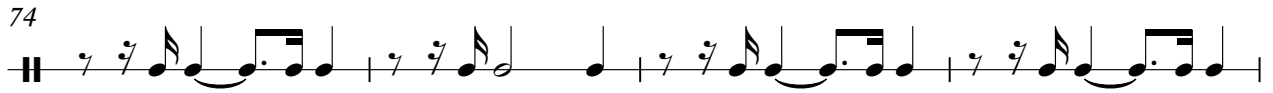

78

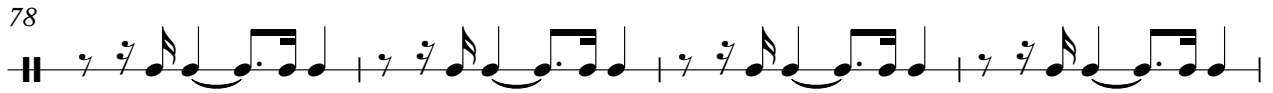

82

85

Bzn - Santo Domingo

#Bassdrum

♩ = 71,000038

♩ = 105,003593

6

#Bassdrum

11

17

23

29

(c)1995 All Rights Reserved By Sound Design Software Division Holland.

35

41

47

53

59

V.S.

2

#Bassdrum

65

71

77

83

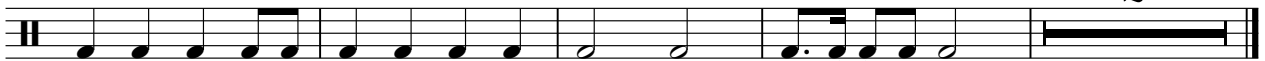

2

#Clsd.Hih

Bzn - Santo Domingo

♩ = 71,000038 ♩ = 105,003593

6

#Clsd.Hiht

2

11

15

19

23

27

31

35

39

43

V.S.

2

#Clsd.Hih

47

51

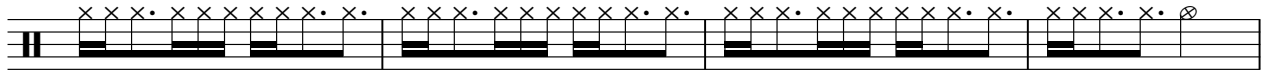

55

59

63

67

74

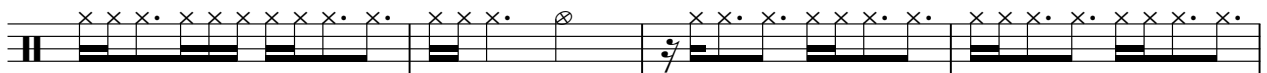

78

82

Bzn - Santo Domingo

#Open Hih

♩ = 71,000038 ♩ = 105,003593

6 #Open Hiht **2**

V.S.

2

#Open Hih

54

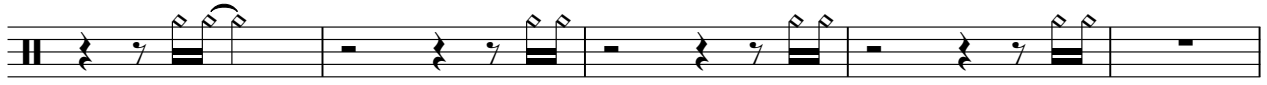

59

63

68

76

80

83

#Pdl.Hiha

Bzn - Santo Domingo

♩ = 71,000038 ♩ = 105,003593
#Pdl.Hihat

6 **30** **28**

66 **16** **5**

66 **16** **5**

#Crsh.Cmb

Bzn - Santo Domingo

♩ = 71,000038 ♩ = 105,003593

#Crsh.Cmb

6 2 3 3

18 8 3 3 3

38 3 3 7

55 3 3

67 3 3 3

80 2

#Crsh.Cmb

Bzn - Santo Domingo

♩ = 71,000038 ♩ = 105,003593

6 #Crsh.Cmb1 **22** * **7** ⊗

38

20 * **7** ⊗ **8**

75

* **7** ⊗ **2** ⊗ * ⊗ **2**

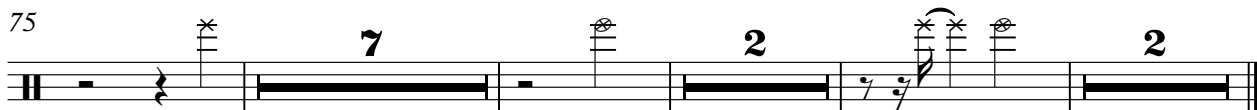

#Maracas

Bzn - Santo Domingo

♩ = 71,000038 #Maracas ♩ = 105,003593

6 **2**

10

12

14

17

19

21

23

25

27

V.S.

2

#Maracas

30

32

34

36

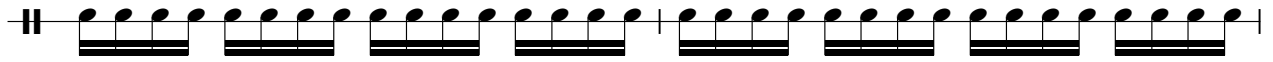

38

40

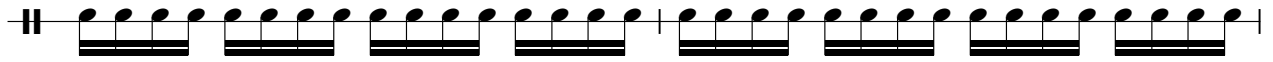

42

44

47

49

51

53

55

57

60

62

64

66

68

70

V.S.

4

#Maracas

72

74

77

79

81

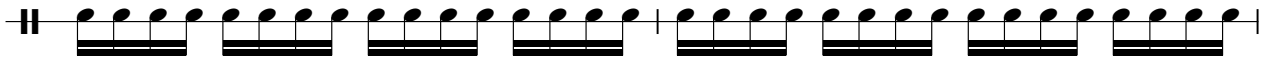

83

#Shaker

Bzn - Santo Domingo

$\text{♩} = 71,000038$ **6** #Shaker $\text{♩} = 105,003593$ **2**

10

12

14

17

19

21

23

25

27

V.S.

2

#Shaker

30

32

34

36

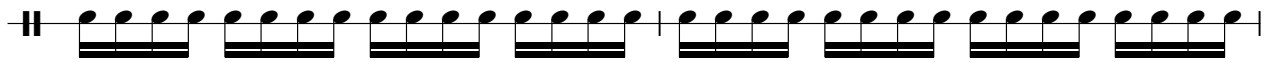

38

40

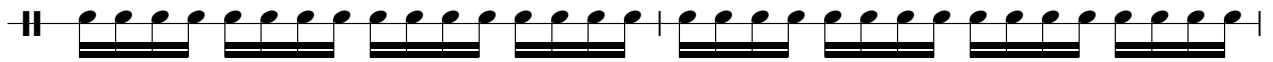

42

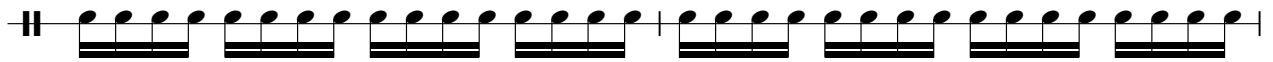

44

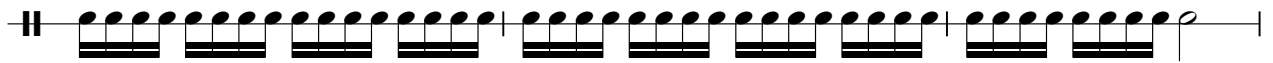

47

49

51

53

55

57

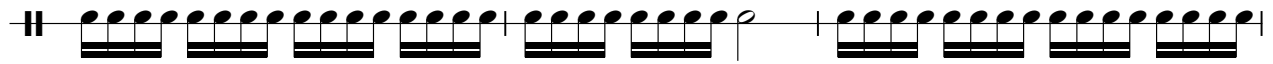

60

62

64

66

68

70

V.S.

4

#Shaker

72

74

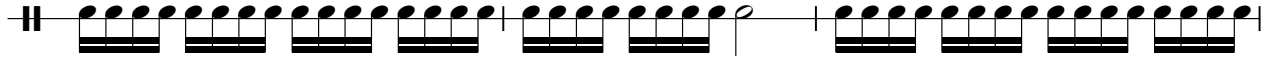

77

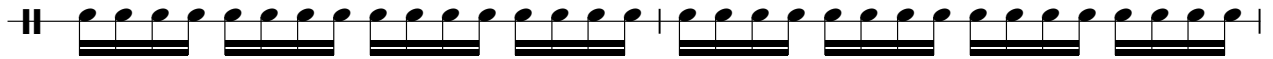

79

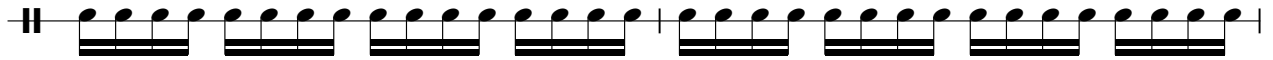

81

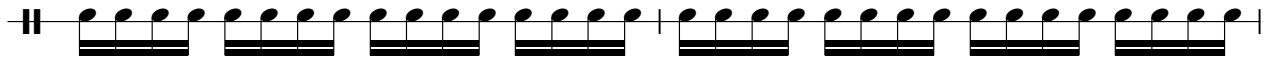

83

#Sticks

Bzn - Santo Domingo

♩ = 71,000038 #Sticks 6 ♩ = 105,003593 #Sticks 2

13

19

25

31

37

43

49

55

61

V.S.

2

#Sticks

67

73

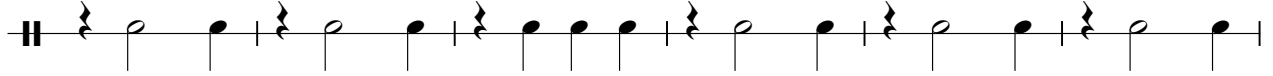

79

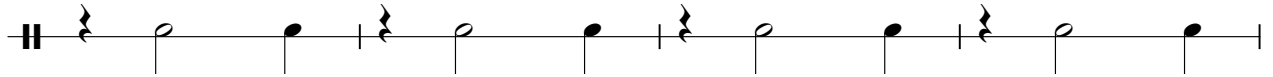

83

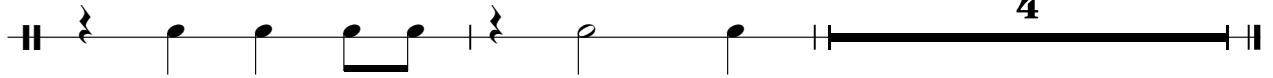

#Whistle

Bzn - Santo Domingo

♩ = 71,000038 ♩ = 105,003593

6 #Whistle **63**

71 **17**

#Bongo's

Bzn - Santo Domingo

♩ = 71,000038 #Bongo's ♩ = 105,003593

6

10

15

27

27

56

12

70

70

72

16

Bzn - Santo Domingo

#Conga's

♩ = 71,000038 ♩ = 105,003593
#Conga's

6 2

11

15

19

23

27

31

35

39

43

V.S.

47

51

55

59

63

67

70

73

77

81

#Conga's

3

83

#Timbales

Bzn - Santo Domingo

♩ = 71,000038

♩ = 105,003593

#Timbales

4/4 6 5 12

25

3 8

39

15 11

67

67

71

11

84

2

#Handclap

#Handclap

3

84

Bzn - Santo Domingo

Fing. Bass

♩ = 71,000038

♩ = 105,003593

Fing. Bass

6

11

15

19

23

26

30

33

36

39

V.S.

75

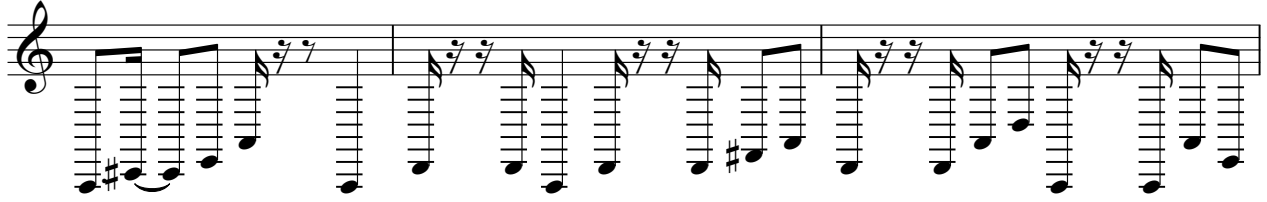

78

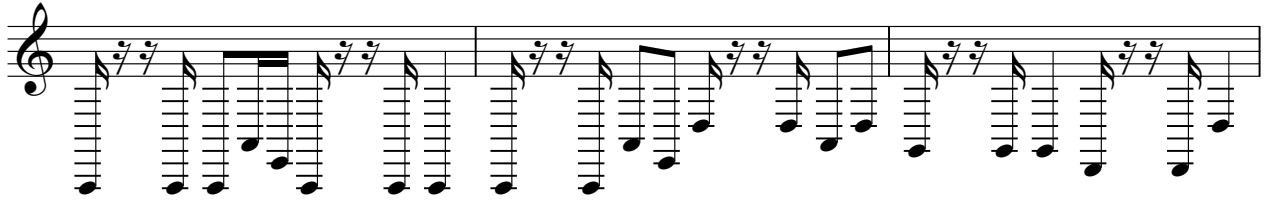

81

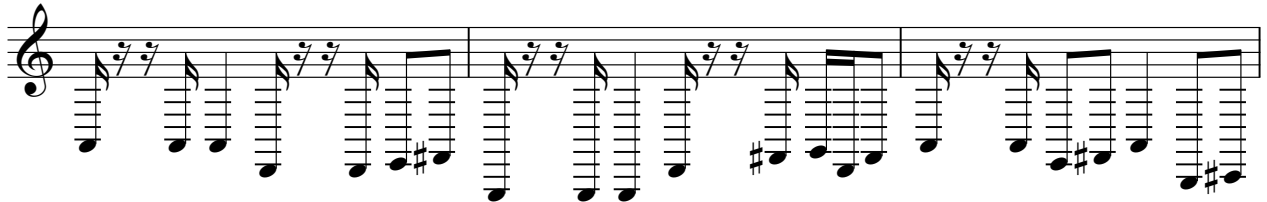

84

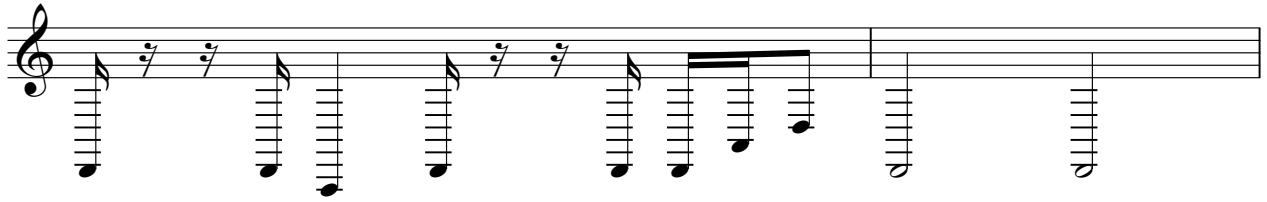

86

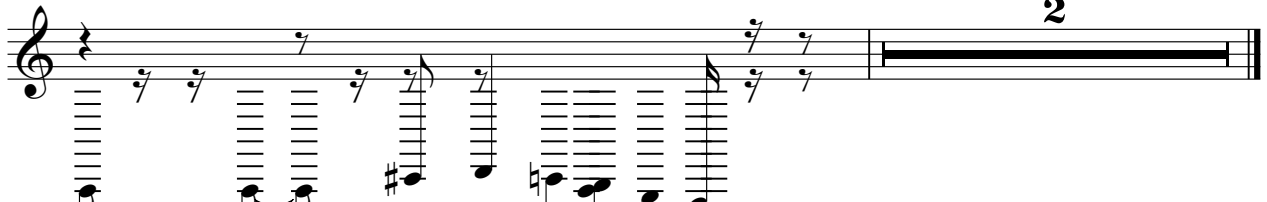

♩ = 71,000038

2 St.Str.Gtr

5

7 = 105,005593

9

11

13

15

17

19

21

43

45

47

49

51

53

55

57

59

61

V.S.

63

65

67

72

74

76

78

80

82

84

Bzn - Santo Domingo

Vocal-Lin

♩ = 71,000038 ♩ = 105,003593
Vocal-Line

6 10 3

19

24 3

27 3

31

35

37 7

85

#Lquint G

Bzn - Santo Domingo

♩ = 71,000038 #Lquint Gt

2

6

♩ = 105,003593

6

2

16

25

43

2

48

23

2

75

79

3

82

85

2

♩ = 71,000038 ♩ = 105,003593

#Chrs.Gtr.

2

#Chrs.Gtr

65

3

71

3

75

6

83

4

Muted Gtr

Bzn - Santo Domingo

♩ = 71,000038 ♪ = 105,003593
Muted Gtr.

76

79

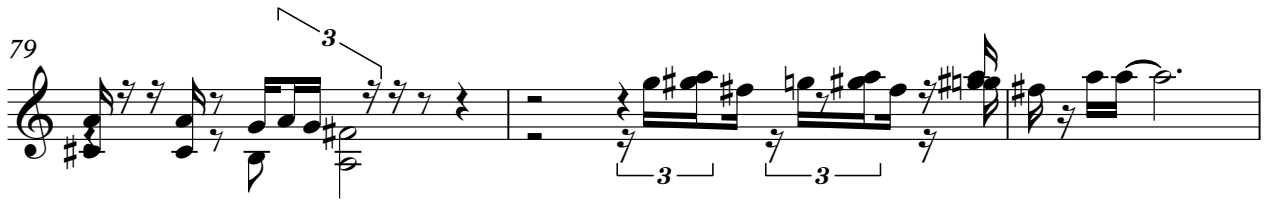

82

86

Bzn - Santo Domingo

#St.Strin

♩ = 71,000038 ♩ = 105,003593

6 #St.String **23**

32

36

59

62

67

75

78

83

86

2

Bzn - Santo Domingo

Syn.Strin

♩ = 71,000038 ♩ = 105,003593
Syn.String 6 Syn.String 2

12

18

25

33

40

45

51

58

63

4

2

Syn.Strin

72

79

83

Bzn - Santo Domingo

#Pdl.Stee

♩ = 71,000038 ♩ = 105,003593

6 #Pdl. Steel **2**

13

25

30

33

39

45

55

59

63

6

7

3

71

76

80

84

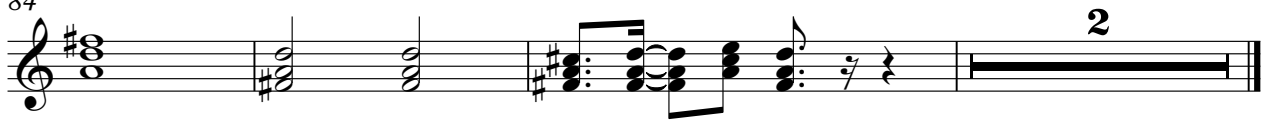

#Pdl.Stee

Bzn - Santo Domingo

♪ = 71,000038 ♪ = 105,003593

6 #Pdl.Steel **9**

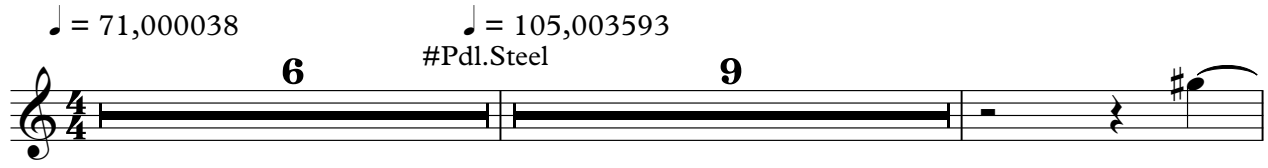

17

70

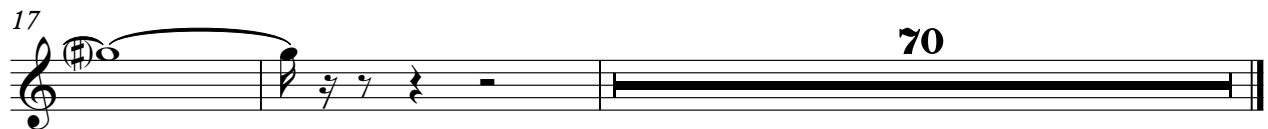

#Pdl.Stee

Bzn - Santo Domingo

♪ = 71,000038 ♪ = 105,003593

6 #Pdl.Steel **9**

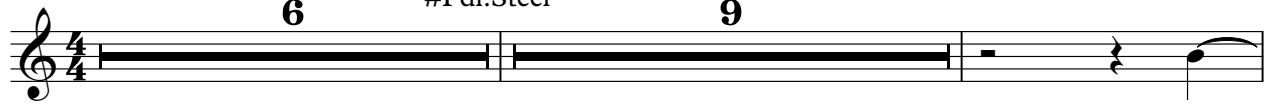

17

71

