

Bzn - Yeppa Yeppa

♩ = 60,000000

FLUTE

NYLON GTR

KOTO

ACOU BASS

SLOWSTRING

MELODY 1

MELODY 2

FLUTE

NYLON GTR

KOTO

ACOU BASS

SLOWSTRING

MELODY 1

MELODY 2

5

FLUTE

DRUMS

NYLON GTR

KOTO

ACOU BASS

E.PIANO 2

SLOWSTRING

MELODY 1

MELODY 2

7

FLUTE

DRUMS

NYLON GTR

ACOU BASS

ACCORDION

E.PIANO 2

SYNBASS 1

SLOWSTRING

MELODY 1

MELODY 2

9

FLUTE

DRUMS

NYLON GTR

ACOU BASS

ACCORDION

E.PIANO 2

SYNBASS 1

SLOWSTRING

MELODY 1

MELODY 2

11

FLUTE

DRUMS

NYLON GTR

ACOU BASS

ACCORDION

E.PIANO 2

SYNBASS 1

SLOWSTRING

MELODY 1

MELODY 2

13

FLUTE
DRUMS
NYLON GTR
ACOU BASS
ACCORDION
E.PIANO 2
SYNBRASS 1
SLOWSTRING
MELODY 1
MELODY 2

16

FLUTE
DRUMS
NYLON GTR
ACOU BASS
ACCORDION
E.PIANO 2
SYNBRASS 1
SLOWSTRING
MELODY 1
MELODY 2

23

FLUTE

ENGL.HORN

DRUMS

NYLON GTR

ACOU BASS

ACCORDION

E.PIANO 2

SLOWSTRING

MELODY 1

MELODY 2

26

FLUTE

ENGL.HORN

DRUMS

NYLON GTR

ACOU BASS

ACCORDION

E.PIANO 2

SLOWSTRING

MELODY 1

MELODY 2

30

FLUTE

ENGL.HORN

DRUMS

NYLON GTR

ACOU BASS

ACCORDION

E.PIANO 2

SYNBASS 1

SLOWSTRING

MELODY 1

MELODY 2

7

33

FLUTE

DRUMS

NYLON GTR

ACOU BASS

ACCORDION

SYNBASS 1

SLOWSTRING

MELODY 1

MELODY 2

40

FLUTE
DRUMS
NYLON GTR
ACOU BASS
E.PIANO 2
MELODY 1
MELODY 2

44

FLUTE
DRUMS
NYLON GTR
ACOU BASS
E.PIANO 2
SYNBRASS 1
MELODY 1
MELODY 2

52

FLUTE

DRUMS

NYLON GTR

ACOU BASS

ACCORDION

E.PIANO 2

SYNBASS 1

SLOWSTRING

MELODY 1

MELODY 2

55

♩ = 66,000069

FLUTE

DRUMS

NYLON GTR

KOTO

ACOU BASS

ACCORDION

E.PIANO 2

♩ = 66,000069

SLOWSTRING

MELODY 1

MELODY 2

12

57 $\text{♩} = 68,000229$ $\text{♩} = 70,000237$

NYLON GTR

KOTO

ACOU BASS

$\text{♩} = 68,000229$ $\text{♩} = 70,000237$

MELODY 1

MELODY 2

59 $\text{♩} = 72,000290$ $\text{♩} = 74,000076$ $\text{♩} = 78,000076$ $\text{♩} = 82,000076$ $\text{♩} = 86,000076$ $\text{♩} = 90,000076$

DRUMS

NYLON GTR

KOTO

ACOU BASS

$\text{♩} = 72,000290$ $\text{♩} = 74,000076$ $\text{♩} = 78,000076$ $\text{♩} = 82,000076$ $\text{♩} = 86,000076$ $\text{♩} = 90,000076$

MELODY 1

MELODY 2

63 $\text{♩} = 100,000000$ $\text{♩} = 104,000557$ $\text{♩} = 108,001083$ $\text{♩} = 112,000893$ $\text{♩} = 116,000313$

FLUTE

DRUMS

NYLON GTR

KOTO

ACOU BASS

ACCORDION

E.PIANO 2

SYNBASS 1

$\text{♩} = 100,000000$ $\text{♩} = 104,000557$ $\text{♩} = 108,001083$ $\text{♩} = 112,000893$ $\text{♩} = 116,000313$

SLOWSTRING

MELODY 1

MELODY 2

65 13

FLUTE

DRUMS

NYLON GTR

ACOU BASS

ACCORDION

E.PIANO 2

SYNBASS 1

SLOWSTRING

MELODY 1

MELODY 2

67

FLUTE

DRUMS

NYLON GTR

ACOU BASS

ACCORDION

E.PIANO 2

SYNBASS 1

SLOWSTRING

MELODY 1

MELODY 2

69

FLUTE

DRUMS

NYLON GTR

ACOU BASS

ACCORDION

E.PIANO 2

SLOWSTRING

MELODY 1

MELODY 2

72

FLUTE

ENGL.HORN

DRUMS

NYLON GTR

ACOU BASS

E.PIANO 2

SLOWSTRING

MELODY 1

76

79

85

FLUTE
DRUMS
NYLON GTR
ACOU BASS
ACCORDION
E.PIANO 2
SLOWSTRING
MELODY 1
MELODY 2

88

FLUTE
DRUMS
NYLON GTR
ACOU BASS
ACCORDION
E.PIANO 2
SLOWSTRING
MELODY 1
MELODY 2

90

FLUTE

DRUMS

NYLON GTR

ACOU BASS

ACCORDION

E.PIANO 2

SLOWSTRING

MELODY 1

MELODY 2

Detailed description of the musical score for page 18, measures 90-92. The score is arranged in a vertical stack of nine staves. The top staff is for FLUTE, starting at measure 90 with a treble clef and a 3-measure rest. The second staff is for DRUMS, showing a complex rhythmic pattern with various note values and rests. The third staff is for NYLON GTR, featuring a treble clef and a 3-measure rest. The fourth staff is for ACOU BASS, with a bass clef and a 3-measure rest. The fifth staff is for ACCORDION, with a treble clef and a 3-measure rest. The sixth staff is for E.PIANO 2, with a treble clef and a 3-measure rest. The seventh staff is for SLOWSTRING, with a treble clef and a 3-measure rest. The eighth staff is for MELODY 1, with a treble clef and a 3-measure rest. The ninth staff is for MELODY 2, with a treble clef and a 3-measure rest. The page number 18 is in the top left corner, and the measure number 90 is at the beginning of the first staff.

Bzn - Yeppa Yeppa

FLUTE

$\text{♩} = 60,000000$ $\text{♩} = 116,000313$

2

7

9

11

13

16

18

20

23

27

V.S.

30

32

34

36

38

43

48

50

52

54

♩ = 66,000069 ♩ = 68,0702290237 ♩ = 72,074290007678,0800760548

♩ = 90, 009100 = 100, 000, 008, 007, 000, 0893 = 116, 000, 0313

FLUTE 3

3

V.S.

FLUTE

89

ENGL.HORN

Bzn - Yeppa Yeppa

♪ = 60,000000 ♪ = 116,000313

5 **18**

26

31

♪ = 66,000069 ♪ = 68,000220 ♪ = 72,000290 ♪ = 76,800000

24

61

♪ = 82,000400 ♪ = 85,000500 ♪ = 88,000600 ♪ = 91,000700 ♪ = 94,000800 ♪ = 97,000900 ♪ = 100,001000 ♪ = 103,001100 ♪ = 106,001200 ♪ = 109,001300

8

74

78

13

DRUMS

Bzn - Yeppa Yeppa

♩ = 60,000000 ♩ = 116,000313

5

8

11

14

17

20

23

26

29

32

V.S.

DRUMS

35

38

41

44

47

50

53

59

64

67

DRUMS

70

73

76

79

82

85

88

90

NYLON GTR

Bzn - Yeppa Yeppa

♩ = 60,000000

2

6.

6.

6

6

4

3

6

6

3

6

6

6

6

5

3.

3

3

6

6

3

6

6

6

3

6

♩ = 116,000313

6

6

3

10

14

18

22

27

31

V.S.

2

NYLON GTR

34

37

40

45

50

54

56

♩ = 66,000069

57

58

♩ = 70,000237

59

♩ = 72,000290 ♩ = 74,000360 ♩ = 76,000430 ♩ = 78,000500

NYLON GTR

62 = 90,000900 = 94,001100,000004,000508,001080,000893

KOTO

Bzn - Yeppa Yeppa

♩ = 60,000000 ♩ = 116,000313

2

7 49 ♩ = 66,000069 ♩ = 68,000229 ♩ = 70,000237

59 ♩ = 72,000290 ♩ = 74,000076 ♩ = 78,000076 ♩ = 82,000816 ♩ = 86,000542

62 ♩ = 90,000900 ♩ = 94,001160 ♩ = 100,000600 ♩ = 102,000800 ♩ = 104,000313 29

ACOU BASS

Bzn - Yeppa Yeppa

♩ = 60,000000 ♩ = 116,000313

2

9

14

19

24

29

34

39

44

49

V.S.

ACCORDION

Bzn - Yeppa Yeppa

♩ = 60,000000 ♩ = 116,000313

5 2

9

11

13

15

17

19

21

23

6 6 6 3

3 3 3

6 3

3 3 3

6 3

6 6 6 3

4

ACCORDION

66

68

71

78

81

83

85

87

89

V.S.

ACCORDION

90

3

♩ = 60,000000 ♩ = 116,000313

5

9

13

17

21

25

29

8

84

88

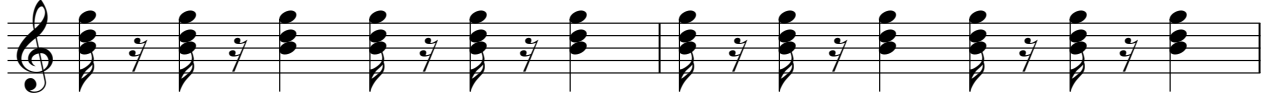

90

SYNBRASS 1

Bzn - Yeppa Yeppa

♩ = 60,000000 ♩ = 116,000313

5

10

15

19

10

32

36

10

49

53

3

♩ = 66,000069 ♩ = 68,00022900237 ♩ = 72,0002900076,00037,00080,00592,00116

2

SYNBASS 1

63 = 101,0008012,080893 = 116,000313

67

10

80

83

8

SLOWSTRING

Bzn - Yeppa Yeppa

♩ = 60,000000

♩ = 116,000313

8

10

13

17

20

24

30

34

37

8

SLOWSTRING

90

42

47

50

53

♩ = 66,000069 ♩ = 68,000229

58

♩ = 70,000237 ♩ = 72,000290 ♩ = 74,000076 ♩ = 78,000077 ♩ = 80,000816 ♩ = 86,000542 ♩ = 90,000060

63

♩ = 100,000065 ♩ = 102,000103 ♩ = 108,000313

66

69

74

79

45

49

52

56 ♪ = 66,000069 ♪ = 68,000229 ♪ = 70,000237 ♪ = 72,000290 ♪ = 74,000780 000076 ♪ = 82,000354

62 ♪ = 90,000940 00011001,04000012,8508,980313

66

69

77

81

84

MELODY 2

88
