

Nickelback - Figured you out

♩ = 95,000145

Óäädíúå

Vocals

Äïðíæèà 1

Äïðíæèà 5

Äïðíæèà 7

♩ = 95,000145

Äïðíæèà 4

Óäädíúå

Vocals

Äïðíæèà 1

Äïðíæèà 4

9

Óäädíúå

Vocals

Äïðíæèà 1

Äïðíæèà 5

Äïðíæèà 4

11

Óäädíúå

Vocals

Äïðíæèà 1

Äïðíæèà 5

Äïðíæèà 4

13

Óäädíúå

Vocals

Äïðíæè 1

Äïðíæè 5

Äïðíæè 4

15

Óäädíúå

Vocals

Äïðíæè 1

Äïðíæè 5

Äïðíæè 4

17

Óäädíúå

Vocals

Äïðíæè 1

Äïðíæè 4

20

Óäädíúå

Vocals

Äïðíæè 1

Äïðíæè 5

Äïðíæè 4

26

Óäädíúå

Vocals

Äïðιαεà 1

Äïðιαεà 4

28

Óäädíúå

Vocals

Äïðιαεà 1

Äïðιαεà 4

30

Óäädíúå

Vocals

Äïðιαεà 1

Äïðιαεà 4

32

Óäädíúå

Vocals

Äïðιαεà 1

Äïðιαεà 4

34

Óäädíúå

Vocals

Äïðιαεà 1

Äïðιαεà 5

Äïðιαεà 4

36

Óäädíúå

Vocals

Äïðíæè 1

Äïðíæè 5

Äïðíæè 4

38

Óäädíúå

Vocals

Äïðíæè 1

Äïðíæè 5

Äïðíæè 4

40

Óäädíúå

Vocals

Äïðíæè 1

Äïðíæè 5

Äïðíæè 4

43

Óäädíúå

Vocals

Äïðíæè 1

Äïðíæè 5

Äïðíæè 4

54

Óäädíúå

Äïðíæè 1

Äïðíæè 7

Äïðíæè 4

56

Óäädíúå

Äïðíæè 1

Äïðíæè 7

Äïðíæè 4

58

Óäädíúå

Vocals

Äíðíæè 1

Äíðíæè 7

Äíðíæè 4

Detailed description of the musical score for measures 58-59: The score is arranged in five staves. The top staff is a guitar rhythm line with a treble clef and a double bar line at the start, containing 'x' marks for muted strings. The second staff is labeled 'Vocals' and has a treble clef with a whole rest. The third and fourth staves are guitar TAB lines, labeled 'Äíðíæè 1' and 'Äíðíæè 7' respectively, with 'T' and 'B' indicators. The fifth staff is a bass line with a treble clef. The music spans two measures, with a double bar line between them.

60

Óäädíúå

Vocals

Äíðíæè 7

Äíðíæè 4

Detailed description of the musical score for measures 60-61: The score is arranged in five staves. The top staff is a guitar rhythm line with a treble clef and a double bar line at the start, containing 'x' marks for muted strings. The second staff is labeled 'Vocals' and has a treble clef with a whole rest. The third and fourth staves are guitar TAB lines, labeled 'Äíðíæè 7' and 'Äíðíæè 4' respectively, with 'T' and 'B' indicators. The fifth staff is a bass line with a treble clef. The music spans two measures, with a double bar line between them.

62

Óäädíúå

Vocals

Äïðíæèà 7

Äïðíæèà 4

64

Óäädíúå

Vocals

Äïðíæèà 7

Äïðíæèà 4

66

Óäädíúå

Vocals

Äïðíæè 1

Äïðíæè 7

Äïðíæè 4

68

Óäädíúå

Vocals

Äïðíæè 1

Äïðíæè 5

Äïðíæè 4

70

Óäädíúå

Vocals

Äïðíæè 1

Äïðíæè 5

Äïðíæè 4

72

Óäädíúå

Vocals

Äïðíæè 1

Äïðíæè 5

Äïðíæè 4

74

Óäädíúå

Vocals

Äïðíæè 1

Äïðíæè 5

Äïðíæè 4

77

Óäädíúå

Vocals

Äïðíæè 1

Äïðíæè 5

Äïðíæè 4

84

Óäädíúå

Vocals

Äïðíæè 1

Äïðíæè 5

Äïðíæè 7

Äïðíæè 4

86

Óäädíúå

Äïðíæè 1

Äïðíæè 7

Äïðíæè 4

♩ = 95,000145

4

7

10

13

16

19

23

26

29

32

35

38

41

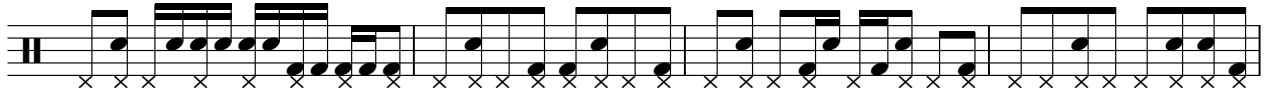

45

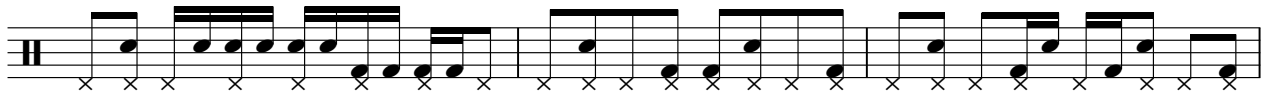

48

51

54

57

61

66

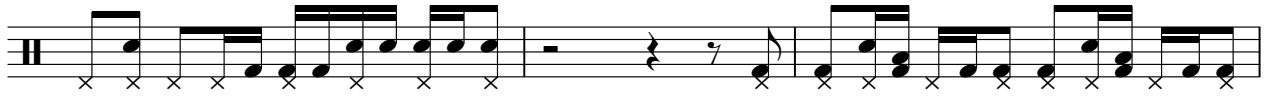

69

72

75

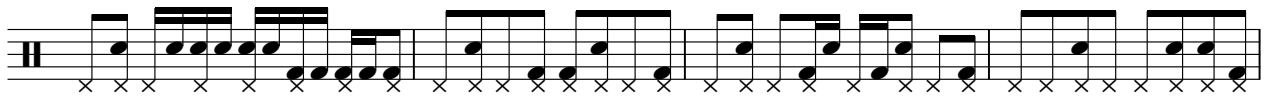

79

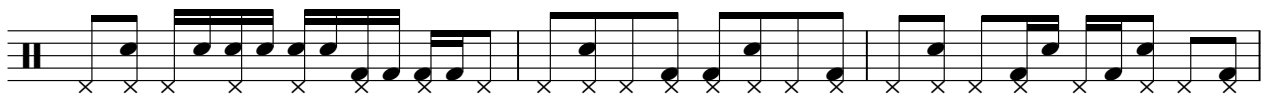

82

85

Nickelback - Figured you out

Vocals

♩ = 95,000145

5

9

14

18

21

24

28

32

37

41

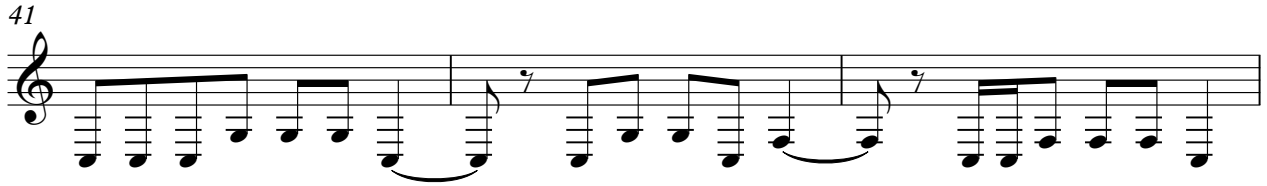

44

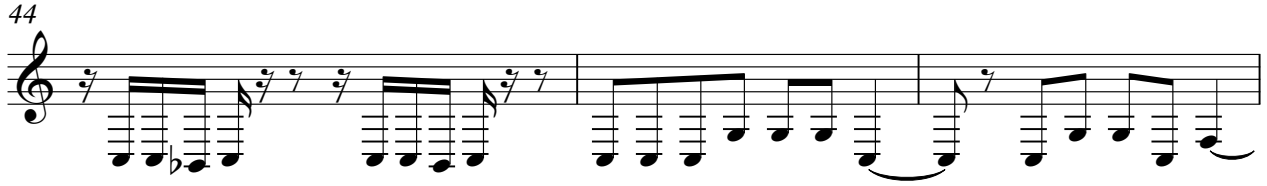

47

50

8

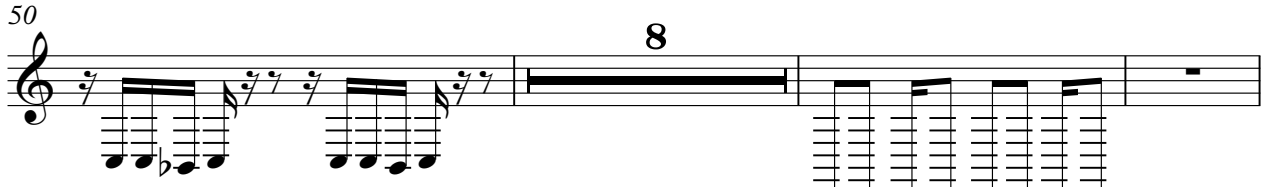

61

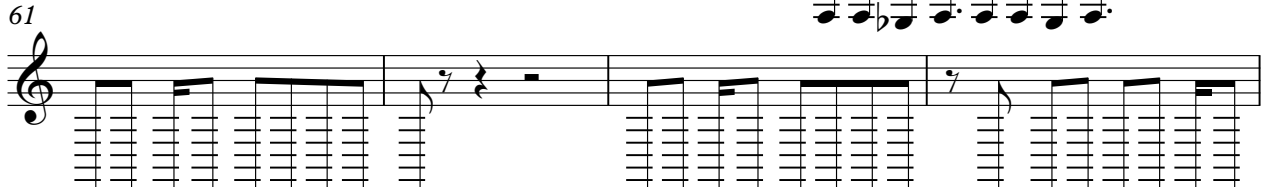

65

70

74

78

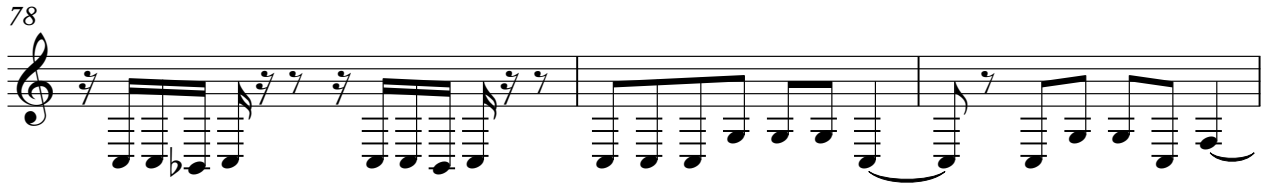

81

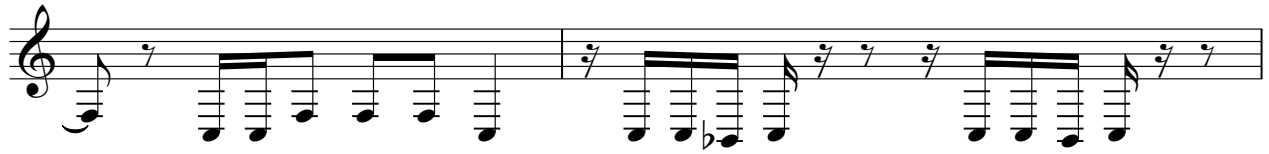

83

T	4 4	4 4	4 4	4 4	4 4	4 4	4 4	4 4	4 4
A	3 3	3 3	3 3	3 3	3 3	3 3	3 3	3 3	3 3
B	1 4 4	1 1 4 4	1 1 4 4	1 1 4 4	1 1 4 4	3 3	3 3 4 4	3 3 4 4	3 3 4 4
	6 6	6 6	6 6	6 6	6 6	6 6	6 6	6 6	6 6

39

T	4 4	4 4	4 4	4 4	4 4	4 4	4 4	4 4	4 4
A	3 3	3 3	3 3	3 3	3 3	3 3	3 3	3 3	3 3
B	3 4 4	3 3 1 1 1	3 3 1 1 1	3 3 1 1 1	3 3 1 1 1	3 3 3 3 3 3 3 3 1	3 3 3 3 3 3 3 3 1	3 3 3 3 3 3 3 3 1	3 3 3 3 3 3 3 3 1
	6 6	6 6	6 6	6 6	6 6	6 6	6 6	6 6	6 6

43

T	4 4 4	4 4 4	4 4 4	4 4 4	4 4 4	4 4 4	4 4 4	4 4 4	4 4 4
A	3 3 3	3 3 3	3 3 3	3 3 3	3 3 3	3 3 3	3 3 3	3 3 3	3 3 3
B	3 3 3 3 3 1 1 1	3 3 3 3 3 1 1 1	3 3 3 3 3 1 1 1	3 3 3 3 3 1 1 1	3 3 3 3 3 1 1 1	3 3 3 3 3 1 1 1	3 3 3 3 3 1 1 1	3 3 3 3 3 1 1 1	3 3 3 3 3 1 1 1
	10 6 6	10 6 6	10 6 6	10 6 6	10 6 6	10 6 6	10 6 6	10 6 6	10 6 6

46

T	4 4 4	4 4 4	4 4 4	4 4 4	4 4 4	4 4 4	4 4 4	4 4 4	4 4 4
A	3 3 3	3 3 3	3 3 3	3 3 3	3 3 3	3 3 3	3 3 3	3 3 3	3 3 3
B	1 1 1 1 1 1 1 3	3 3 3 3 3 1 1 1	3 3 3 3 3 1 1 1	3 3 3 3 3 1 1 1	3 3 3 3 3 1 1 1	3 3 3 3 3 1 1 1	3 3 3 3 3 1 1 1	3 3 3 3 3 1 1 1	3 3 3 3 3 1 1 1
	10 6 6	10 6 6	10 6 6	10 6 6	10 6 6	10 6 6	10 6 6	10 6 6	10 6 6

49

T	4 4 4	4 4 4	4 4 4	4 4 4	4 4 4	4 4 4	4 4 4	4 4 4	4 4 4
A	3 3 3	3 3 3	3 3 3	3 3 3	3 3 3	3 3 3	3 3 3	3 3 3	3 3 3
B	3 4 4 4	3 3 4 4 4	3 3 4 4 4	3 3 4 4 4	3 3 4 4 4	3 3 4 4 4	3 3 4 4 4	3 3 4 4 4	3 3 4 4 4
	10 6 6	10 6 6	10 6 6	10 6 6	10 6 6	10 6 6	10 6 6	10 6 6	10 6 6

52

T	4	4	4	4	4	4	4	4	4
A	3	3	3	3	3	3	3	3	3
B	3 3	3 3	3 3	3 3	3 3	3 3	3 3	3 3	3 3
	6 6	6 6	6 6	6 6	6 6	6 6	6 6	6 6	6 6

55

T	4	4	4	4	4	4	4	4	4
A	3	3	3	3	3	3	3	3	3
B	1 4	1 1 1 1 1 4	1 1 1 1 1 4	1 1 1 1 1 4	1 1 1 1 1 4	1 1 1 1 1 4	1 1 1 1 1 4	1 1 1 1 1 4	1 1 1 1 1 4
	6 6	6 6	6 6	6 6	6 6	6 6	6 6	6 6	6 6

58

8

T	4 4	4 4	4 4	4 4	4 4	4 4	4 4	4 4	4 4
A	3 3	3 3	3 3	3 3	3 3	3 3	3 3	3 3	3 3
B	3 3	3 3	3 3	3 3	3 3	3 3	3 3	3 3	3 3
	6 6	6 6	6 6	6 6	6 6	6 6	6 6	6 6	6 6

69

T	4 4	4 4	4 4	4 4	4 4	4 4	4 4	4 4	4 4
A	3 3	3 3	3 3	3 3	3 3	3 3	3 3	3 3	3 3
B	3 4 4	3 3 4 4	3 3 4 4	3 3 4 4	3 3 4 4	3 3 4 4	3 3 4 4	3 3 4 4	3 3 4 4
	6 6	6 6	6 6	6 6	6 6	6 6	6 6	6 6	6 6

72

T	4 4	4 4	4 4	4 4	4 4	4 4	4 4	4 4	4 4
A	3 3	3 3	3 3	3 3	3 3	3 3	3 3	3 3	3 3
B	3 4 4	3 3 4 4	3 3 4 4	3 3 4 4	3 3 4 4	3 3 4 4	3 3 4 4	3 3 4 4	3 3 4 4
	6 6	6 6	6 6	6 6	6 6	6 6	6 6	6 6	6 6

Nickelback - Figured you out

Äïðæèà 5

♩ = 95,000145

9

E			
B			
G			
D	2 0 2	2 2 0 2	2 0 2 2 2 0 2
A			
E			
A			

12

T	0 3 0	0 0 3 0	0 3 0 0 0 3 0
A			
B			0 5 0 0 0 5 0

15

3

T			
A		2 0 2 2 2 0 2	2 0 2 2 2 0 2
B	0 5 0 0 0 5 0		

21

3 **9**

T			
A		2 0 2 2 2 0 2	2 0 2 2 2 0 2
B			

35

T			
A	2 0 2 2 2 0 2	0 3 0 0 0 3 0	0 3 0 0 0 3 0
B			

38

3

T			
A		2 0 2 2 2 0 2	
B	0 5 0 0 0 5 0	0 5 0 0 0 5 0	

44

3

T			
A	2 0 2 2 2 0 2		2 0 2 2 2 0 2
B			

50

17

T			
A	2 0 2 2 2 0 2		2 0 2 2 2 0 2
B			

69

T			
A	2 0 2 2 2 0 2	0 3 0 0 0 3 0	0 3 0 0 0 3 0
B			

72

3

T			
A			2 0 2 2 2 0 2
B	0 5 0 0 0 5 0	0 5 0 0 0 5 0	

2 78

Äidiæà 5
3

T			
A	2 0 2	2 2 0 2	2 0 2 2 2 0 2
B			

83

4

T			
A	2 0 2	2 2 0 2	2 0 2 2 2 0 2
B			

Nickelback - Figured you out

Äïðæèà 7

♩ = 95,000145

50

53

56

59

63

67

18

86

♩ = 95,000145

V.S.

37

40

44

48

52

55

58

62

65

69

72

75

79

83

86
