

C - Je rois toi

♩ = 40,000000 ♩ = 40,000000

Guitare Centre

Guit. Electro-ac

Guit. Acoustique

Basse

Voix

Mélodie

Nappe

Accompagnement

♩ = 40,000000 ♩ = 40,000000

Cordes Lourdes

Guitare Centre

Guit. Electro-ac

Guit. Acoustique

Basse

Nappe

6

Guitare Centre

Guit. Electro-ac

Guit. Acoustique

Basse

Mélodie

Nappe

8

Guitare Centre

Guit. Electro-ac

Guit. Acoustique

Basse

Mélodie

Nappe

10

Guitare Centre

Guit. Electro-ac

Guit. Acoustique

Basse

Mélodie

Nappe

12

Guitare Centre

Guit. Electro-ac

Guit. Acoustique

Basse

Mélodie

Nappe

14

Guitare Centre

Guit. Electro-ac

Guit. Acoustique

Basse

Mélodie

Nappe

16

Guitare Centre

Guit. Electro-ac

Guit. Acoustique

Basse

Mélodie

Nappe

18

Guitare Centre

Guit. Electro-ac

Guit. Acoustique

Basse

Mélodie

Nappe

20

Guitare Centre

Guit. Electro-ac

Guit. Acoustique

Basse

Mélodie

Nappe

22

Guitare Centre
Guit. Electro-ac
Guit. Acoustique
Basse
Mélodie
Nappe

24

Guitare Centre
Guit. Electro-ac
Guit. Acoustique
Basse
Voix
Mélodie
Nappe

27

29

31

Guitare Centre

Guit. Electro-ac

Guit. Acoustique

Basse

Voix

Mélodie

Nappe

33

Guitare Centre

Guit. Electro-ac

Guit. Acoustique

Basse

Mélodie

Nappe

35

Guitare Centre

Guit. Electro-ac

Guit. Acoustique

Basse

Mélodie

Nappe

37

Guitare Centre

Guit. Electro-ac

Guit. Acoustique

Basse

Mélodie

Nappe

39

Guitare Centre

Guit. Electro-ac

Guit. Acoustique

Basse

Mélodie

Nappe

41

Guitare Centre

Guit. Electro-ac

Guit. Acoustique

Basse

Mélodie

Nappe

43

45

47

49

51

GuitareCentre

Guit.Electro-ac

Guit.Acoustique

Basse

Nappe

CordesLourdes

53

GuitareCentre

Guit.Electro-ac

Guit.Acoustique

Basse

Voix

Nappe

Accompagnement

CordesLourdes

55

Guitare Centre

Guit. Electro-ac

Guit. Acoustique

Basse

Voix

Nappe

Accompagnement

58

Guitare Centre

Guit. Electro-ac

Guit. Acoustique

Basse

Voix

Nappe

Accompagnement

61

GuitareCentre

Guit.Electro-ac

Guit.Acoustique

Basse

Voix

Méloдие

Nappe

Accompagnement

64

GuitareCentre

Guit.Electro-ac

Guit.Acoustique

Basse

Voix

Mélie

Nappe

Accompagnement

67

GuitareCentre

Guit.Electro-ac

Guit.Acoustique

Basse

Voix

Mélie

Nappe

69

Guitare Centre

Guit. Electro-ac

Guit. Acoustique

Basse

Voix

Mélodie

Nappe

71

Guitare Centre

Guit. Electro-ac

Guit. Acoustique

Basse

Mélodie

Nappe

73

GuitareCentre

Guit.Electro-ac

Guit.Acoustique

Basse

Mélie

Nappe

75

GuitareCentre

Guit.Electro-ac

Guit.Acoustique

Basse

Mélie

Nappe

77

Guitare Centre

Guit. Electro-ac

Guit. Acoustique

Basse

Mélodie

Nappe

79

Guitare Centre

Guit. Electro-ac

Guit. Acoustique

Basse

Mélodie

Nappe

81

Guitare Centre

Guit. Electro-ac

Guit. Acoustique

Basse

Mélodie

Nappe

83

Guitare Centre

Guit. Electro-ac

Guit. Acoustique

Basse

Mélodie

Nappe

85

87

89

Guitare Centre

Guit. Electro-ac

Guit. Acoustique

Basse

Mélodie

Nappe

91

♩ = 86,00000089,00000078,00000076,00000076,00000069 ♩ = 62,0000042

Guitare Centre

Guit. Electro-ac

Guit. Acoustique

Basse

Mélodie

Nappe

♩ = 40,000000 ♩ = 40,000000

5

8

11

14

17

20

23

27

30

65

68

71

74

77

80

83

86

89

91

$\text{♩} = 86, 080, 053, 078, 000, 047, 009, 076, 000, 069, \text{♩} = 62, 58, 006, 042$

C - Je rois toi

♩ = 40,000000 ♩ = 40,000000

4

6

8

10

12

14

16

18

20

22

24

27

30

33

35

37

39

41

43

45

47

49

51

53

56

59

62

65

68

V.S.

71

73

75

77

79

81

83

85

87

89

♩ = 86,080,53078,90074,00076,00000009 = 62,00061 ♩ = 58,000042

91

Guitar

Guit.Acoustique

C - Je rois toi

♩ = 40,000000 ♩ = 40,000000

5

9

13

17

21

25

29

33

37

V.S.

81

85

89

♩ = 86,8233330000061 ♩ = 58,000042

Basse

C - Je rois toi

♩ = 40,000000 ♩ = 40,000000

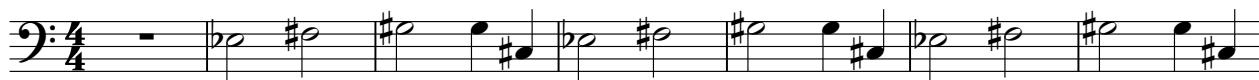

8

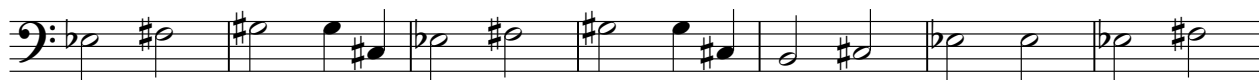

15

21

28

35

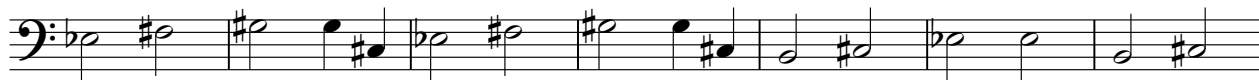

42

49

56

63

V.S.

2

Basse

70

77

84

89

$\text{♩} = \frac{86,000,000}{450,000} = 191,111,111$

Voix

C - Je rois toi

♩ = 40,000000 ♩ = 40,000000

22

29

21

55

64

70

20

2

C - Je rois toi

Mélodie

♩ = 40,000000 ♩ = 40,000000

4

8

12

16

20

25

29

33

37

41

19

62

66

69

73

77

82

87

618,000042

C - Je rois toi

Nappe

♩ = 40,000000 ♩ = 40,000000

8

14

20

27

34

40

46

52

60

V.S.

Nappe

68

75

81

87

90

• = 86,82,0850039,76,70,007,000061 = 58,000042

Accompagnement

C - Je rois toi

$\text{♩} = 40,000$

51

56

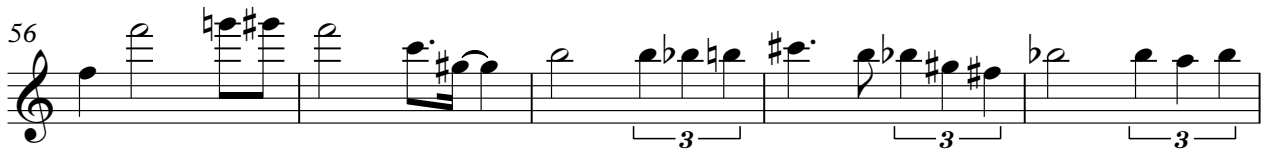

61

27

2

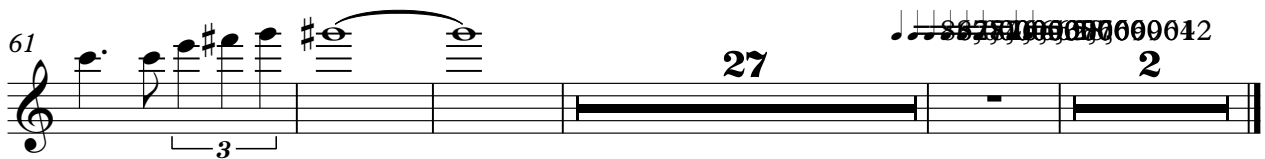

♩ = 40,000 000 000 000 000

42

47

50

53

37

2

