

C - Je sais pas

♩ = 90,000092

- Soprano Saxophone**: Treble clef, 6/8 time signature, rests in all three measures.
- Tenor Saxophone**: Treble clef, 6/8 time signature, rests in all three measures.
- Percussion**: Percussion clef, 6/8 time signature, rests in all three measures.
- Electric Guitar** (top): Treble clef, 6/8 time signature, rests in all three measures.
- Electric Guitar** (bottom): Treble clef, 6/8 time signature, rests in all three measures.
- 5-string Electric Bass**: Bass clef, 6/8 time signature, rests in all three measures.
- Rock Organ**: Treble clef, 6/8 time signature, rests in the first two measures, then plays a sustained chord in the third measure.
- Synth Voice**: Treble clef, 6/8 time signature, rests in all three measures.
- Tape Sampler Keyboard [Strings]**: Treble clef, 6/8 time signature, rests in all three measures.
- Pad 1 (New Age)**: Treble clef, 6/8 time signature, rests in the first two measures, then plays a sustained chord in the third measure.
- Pad 5 (Bowed)** (top): Treble clef, 6/8 time signature, rests in the first two measures, then plays a melodic line in the third measure.
- Pad 5 (Bowed)** (bottom): Treble clef, 6/8 time signature, rests in the first two measures, then plays a rhythmic pattern in the third measure.
- FX 5 (Brightness)**: Treble clef, 6/8 time signature, rests in all three measures.
- Applause**: Percussion clef, 6/8 time signature, rests in all three measures.

Tempo: ♩ = 90,000092

4

Organ

Pad 1

Pad 5

Pad 5

3

6

Sop. Sax.

Organ

Pad 1

Pad 5

Pad 5

10

Sop. Sax.

Organ

Pad 1

Pad 5

Pad 5

13

Sop. Sax.

Perc.

Organ

Pad 1

Pad 5

Pad 5

17

Sop. Sax.

Perc.

Organ

Pad 1

Pad 5

Pad 5

20

Sop. Sax.

Perc.

Organ

Pad 1

Pad 5

Pad 5

23

Sop. Sax.

Perc.

Organ

Pad 1

Pad 5

Pad 5

26

Sop. Sax.

Perc.

Organ

Pad 1

Pad 5

Pad 5

29

Sop. Sax.

Perc.

Organ

Pad 1

Pad 5

Pad 5

33

Sop. Sax.

Perc.

Organ

Pad 1

Pad 5

Pad 5

37

Sop. Sax.

Perc.

E. Gtr.

Organ

Pad 1

Pad 5

Pad 5

Appl.

41

Sop. Sax.

Perc.

Organ

Pad 1

Pad 5

Pad 5

44

Sop. Sax.

Ten. Sax.

Perc.

E. Gtr.

Organ

Pad 1

Pad 5

Pad 5

47

Ten. Sax.

Perc.

E. Gtr.

Organ

Syn. Voice

Pad 1

Pad 5

51

Ten. Sax.

Perc.

Organ

Syn. Voice

Pad 1

Pad 5

54

Sop. Sax.

Ten. Sax.

Perc.

E. Gtr.

E. Bass

Organ

Syn. Voice

Tape Smp. Str

Pad 1

Pad 5

57

Sop. Sax.

Perc.

E. Gtr.

E. Bass

Organ

Tape Smp. Str

Pad 1

Pad 5

Detailed description of the musical score: The score is for measures 57-60. The Soprano Saxophone part (Sop. Sax.) starts with a triplet of eighth notes (F4, G4, A4) in measure 57, followed by a quarter rest, a quarter note (B4), and a quarter note (C5) in measure 58. In measure 59, it plays a quarter note (D5), a quarter note (E5), and a quarter note (F5). In measure 60, it plays a quarter note (G5), a quarter note (A5), and a quarter note (B5). The Percussion part (Perc.) features a consistent rhythmic pattern of eighth notes with 'x' marks above them, indicating cymbal hits. The Electric Guitar part (E. Gtr.) has a melodic line in measure 57, a whole rest in measure 58, and a chord in measure 60. The Electric Bass part (E. Bass) plays a simple bass line with quarter notes. The Organ part (Organ) has sustained chords in measures 57 and 60. The Tape Sampled String part (Tape Smp. Str) has sustained chords in measures 57 and 60. Pad 1 plays a melodic line with a triplet in measure 57. Pad 5 plays a complex melodic line with a triplet in measure 57 and sustained chords in measures 58 and 60.

60

Sop. Sax.

Perc.

E. Gtr.

E. Bass

Organ

Tape Smp. Str

Pad 1

Pad 5

63

Sop. Sax.

Perc.

E. Gtr.

E. Bass

Organ

Tape Smp. Str

Pad 1

Pad 5

66

Sop. Sax.

Perc.

E. Gtr.

E. Bass

Organ

Tape Smp. Str

Pad 1

Pad 5

69

Sop. Sax.

Perc.

E. Gtr.

E. Bass

Organ

Tape Smp. Str

Pad 1

Pad 5

Detailed description of the musical score: The score is for measures 69, 70, and 71. The Soprano Saxophone part (Sop. Sax.) begins with a melodic line in measure 69, featuring a triplet of eighth notes. The Percussion part (Perc.) provides a rhythmic accompaniment with a consistent pattern of eighth notes and rests. The Electric Guitar (E. Gtr.) part has a sparse, rhythmic pattern with chords and rests. The Electric Bass (E. Bass) part plays a steady bass line with eighth notes and rests. The Organ part features sustained chords and melodic fragments. The Tape Sampler String (Tape Smp. Str) part has sustained chords and melodic lines. Pad 1 and Pad 5 provide atmospheric background textures with sustained chords and melodic lines.

72

Sop. Sax.

Perc.

E. Gtr.

E. Bass

Organ

Tape Smp. Str

Pad 1

Pad 5

3

3

3

75

Sop. Sax.

Perc.

E. Gtr.

E. Bass

Organ

Tape Smp. Str

Pad 1

Pad 5

78

Sop. Sax.

Perc.

E. Gtr.

E. Bass

Organ

Tape Smp. Str

Pad 1

Pad 5

FX 5

81

Sop. Sax.

Perc.

E. Gtr.

E. Bass

Organ

Tape Smp. Str

Pad 1

Pad 5

FX 5

3

3

84

Sop. Sax.

Ten. Sax.

Perc.

E. Gtr.

E. Gtr.

E. Bass

Organ

Tape Smp. Str

Pad 1

Pad 5

FX 5

87

Ten. Sax.

Perc.

E. Gtr.

E. Bass

Organ

Syn. Voice

Pad 1

Pad 5

90

Ten. Sax.

Perc.

E. Gtr.

E. Bass

Organ

Syn. Voice

Pad 1

Pad 5

Detailed description of the musical score: The score is for page 25, starting at measure 90. It consists of eight staves. The Tenor Saxophone staff (T.Sax.) begins with a triplet of eighth notes (G4, A4, B4) followed by a melodic line. The Percussion staff (Perc.) has a complex rhythmic pattern with various note values and rests. The Electric Guitar staff (E. Gtr.) has a single note (G4) in the first measure. The Electric Bass staff (E. Bass) has a melodic line with a triplet of eighth notes (G3, A3, B3) and a quarter note (C4). The Organ staff (Organ) has a sustained chord (G4, B4, D5) in the first measure. The Synthesizer Voice staff (Syn. Voice) has a sustained chord (G4, B4, D5) in the first measure. Pad 1 has a melodic line with a triplet of eighth notes (G4, A4, B4) and a quarter note (C4). Pad 5 has a sustained chord (G4, B4, D5) in the first measure.

93

Sop. Sax.

Ten. Sax.

Perc.

E. Gtr.

E. Bass

Organ

Syn. Voice

Tape Smp. Str

Pad 1

Pad 5

96

Sop. Sax.

Perc.

E. Gtr.

E. Bass

Organ

Syn. Voice

Tape Smp. Str

Pad 1

Pad 5

99

Sop. Sax.

Perc.

E. Gtr.

E. Bass

Organ

Syn. Voice

Tape Smp. Str

Pad 1

Pad 5

102

Sop. Sax.

Perc.

E. Gtr.

E. Bass

Organ

Syn. Voice

Tape Smp. Str

Pad 1

Pad 5

105

Sop. Sax.

Perc.

E. Gtr.

E. Bass

Organ

Syn. Voice

Tape Smp. Str

Pad 1

Pad 5

109

Sop. Sax.

Perc.

E. Gtr.

E. Bass

Organ

Syn. Voice

Tape Smp. Str

Pad 1

Pad 5

FX 5

112

Sop. Sax.

Perc.

E. Gtr.

E. Bass

Organ

Syn. Voice

Tape Smp. Str

Pad 1

Pad 5

FX 5

115

Sop. Sax.

Perc.

E. Gtr.

E. Gtr.

E. Bass

Organ

Syn. Voice

Tape Smp. Str

Pad 1

Pad 5

FX 5

118

Sop. Sax.

Perc.

E. Gtr.

E. Gtr.

E. Bass

Organ

Syn. Voice

Tape Smp. Str

Pad 1

Pad 5

FX 5

121

Sop. Sax.

Ten. Sax.

Perc.

E. Gtr.

E. Gtr.

E. Bass

Organ

Syn. Voice

Tape Smp. Str

Pad 1

Pad 5

FX 5

123

Sop. Sax.

Ten. Sax.

Perc.

E. Gtr.

E. Bass

Organ

Syn. Voice

Tape Smp. Str

Pad 1

Pad 5

FX 5

3

125

Sop. Sax.

Ten. Sax.

Perc.

E. Gtr.

E. Gtr.

E. Bass

Organ

Syn. Voice

Tape Smp. Str

Pad 1

Pad 5

FX 5

127

Sop. Sax.

Ten. Sax.

Perc.

E. Gtr.

E. Gtr.

E. Bass

Organ

Syn. Voice

Tape Smp. Str

Pad 1

Pad 5

FX 5

129

Sop. Sax.

Ten. Sax.

Perc.

E. Gtr.

E. Gtr.

E. Bass

Organ

Syn. Voice

Tape Smp. Str

Pad 1

Pad 5

FX 5

131

Sop. Sax.

Ten. Sax.

Perc.

E. Gtr.

E. Gtr.

E. Bass

Organ

Syn. Voice

Tape Smp. Str

Pad 1

Pad 5

FX 5

Detailed description of the musical score: The score is for page 40, starting at measure 131. It features ten staves. The Soprano Saxophone (Sop. Sax.) and Tenor Saxophone (Ten. Sax.) parts are in treble clef. The Percussion (Perc.) part is in a standard percussion clef. The Electric Guitar (E. Gtr.) parts are in treble clef. The Electric Bass (E. Bass) part is in bass clef. The Organ, Synthesizer Voice (Syn. Voice), and Tape Sampled String (Tape Smp. Str.) parts are in treble clef. The Pad 1 and Pad 5 parts are in treble clef. The FX 5 part is in treble clef. The score includes various musical notations such as notes, rests, beams, and dynamic markings.

133

Sop. Sax.

Perc.

E. Gtr.

E. Gtr.

E. Bass

Organ

Syn. Voice

Tape Smp. Str

Pad 1

Pad 5

FX 5

Soprano Saxophone

C - Je sais pas

♩ = 90,000092

4

9

14

19

24

29

36

42

8

117

124

130

Tenor Saxophone

C - Je sais pas

♩ = 90,000092

44

3

49

3

54

31

3

89

3

94

26

3

124

3

130

3

C - Je sais pas

Percussion

♩ = 90,000092

13

18

23

28

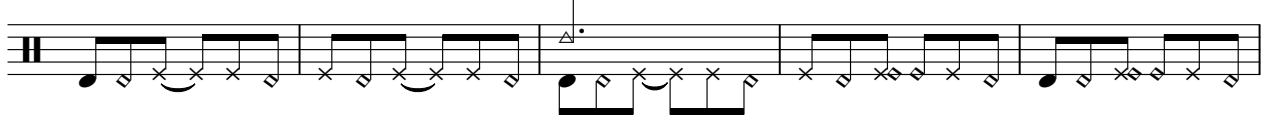

33

38

43

48

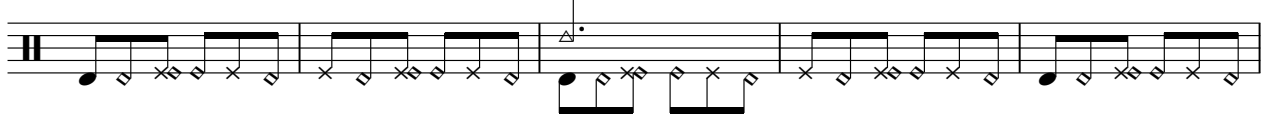

53

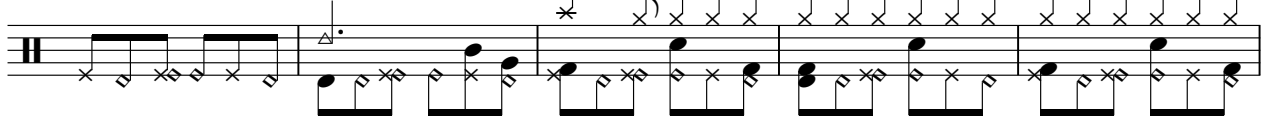

58

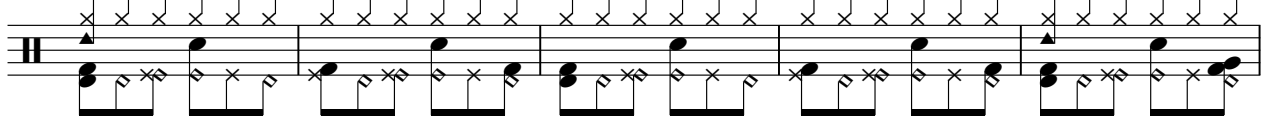

V.S.

Percussion

63

68

73

78

83

88

93

98

103

108

Percussion

113

118

123

128

132

♩ = 90,000092

35

#E:

5

46

36

89

25

121

3

129

3

Electric Guitar

C - Je sais pas

♩ = 90,00092

53

58

66

74

81

9

95

102

109

116

123

2

Electric Guitar

129

5-string Electric Bass

C - Je sais pas

♩ = 90,000092

53

59

66

73

79

86

93

100

107

113

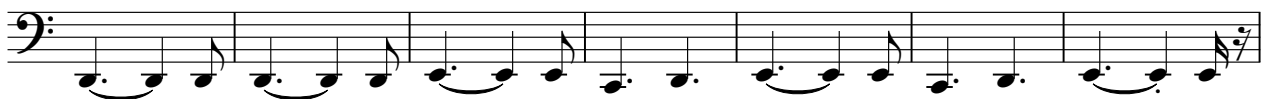

V.S.

2

5-string Electric Bass

120

127

131

Rock Organ

C - Je sais pas

♩ = 90,000092

V.S.

Rock Organ

75

85

95

104

114

123

129

Synth Voice

C - Je sais pas

♩ = 90,000092

45

53

32

91

100

110

120

127

131

Tape Sampler Keyboard [Strings] C - Je sais pas

♩ = 90,000092

53

61

71

81

8

96

105

115

122

V.S.

2

Tape Sampler Keyboard [Strings]

128

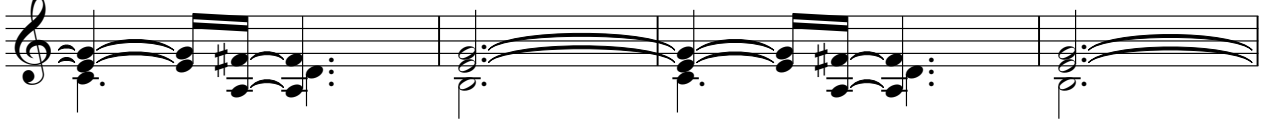

132

Pad 1 (New Age)

C - Je sais pas

♩ = 90,000092

10

17

24

32

40

45

50

55

60

V.S.

2

Pad 1 (New Age)

65

70

75

80

85

90

95

100

105

110

Pad 1 (New Age)

3

115

3

120

125

130

133

Pad 5 (Bowed)

C - Je sais pas

♩ = 90,000092

5

12

21

30

40

50

60

70

80

V.S.

Pad 5 (Bowed)

90

100

110

119

128

Pad 5 (Bowed)

C - Je sais pas

♩ = 90,000092

6

13

21

30

38

44

89

♩ = 90,000092

77

82

86

25

115

119

123

127

131

2

Applause

C - Je sais pas

♩ = 90,000092

37 95
