

C - Les derniers seront les premiers 2

♩ = 123,999992 ♩ = 123,999992

Chant

Oboe

23/01/1997 15.00

Drums

Steel Gtr

Cleangtr

Basse

Piano

Organ2

SynStri1

SweepPad

Choeurs

Brightnes

♩ = 123,999992 ♩ = 123,999992

Strings1

2

7

Steel Gtr

Cleangtr

Strings1

11

Steel Gtr

Cleangtr

Strings1

16

Chant

Drums

Steel Gtr

Cleangtr

Strings1

Polyphonie :28 notes

Quandhar

♩ = 123,999992

20

Chant

cher sans au tre but Plusde pas sñ de

Drums

Tous les droits du producteur et du propriétaire

Steel Gtr

T 0 2 0 0 3 5 5 0 7 0 2 0 3 2 0

A 4 0 0 3 0 0 0 0 0 2 2 4 2 2 0

B 0 3 3 3 0 0 0 0 0 0 0 0 2 2 2 0

Cleangtr

♩ = 123,999992

Strings I

25

Chant

main four bu Dans le nñant du froid de

Drums

des oeuvres enregistrées sont réservés.

Steel Gtr

T 5 3 5 3 3 2 0 2 0 2 0 0 3 5

A 3 0 0 0 0 0 0 2 2 4 0 0 3 0 0

B 3 3 0 0 0 0 0 0 0 0 0 0 3 3 3

Cleangtr

30

Chant

la rue Toute reproduction ou duplication

Drums

Steel Gtr

T 5 0 7 0 2 0 3 2 0 3 5 3 3 2

A 0 0 0 2 2 4 2 2 2 0 3 0 0 0 0

B 0 0 0 0 0 0 2 2 2 3 3 5 5 5

Cleangtr

35

Chant

Quandes mots n'e xis tent plus Quand

Drums

fragmentaire ou totale est interdite

Steel Gtr

T	0	2	0	2	0	0	5	5	0	7
A			4		0	0	0	3	0	
B	0	2	2	0	3	3	3	0	0	

Cleangtr

Piano

Strings1

39

Chant

l'es p̄rance ou bli ãe, dis so lue

a des fins autres qu'une copie

Drums

Steel Gtr

T	0	2		0	3	2	0		3	5		3	0	3	2
A				4			0		0			0	0		2
B	0	2	2	2	2	2	2	0	3	3		0	0	0	
		0	0	0	0					5		5	5	5	

Cleangtr

Piano

Strings1

43

Chant

Quantès al cools mkme ne saoylent plus Restent

de sauvegarde a titre privy.

Drums

Steel Gtr

T	0 2	0 2	0 0 0	3 5	5 0 7	0
A		4	0 0	0 3	0 3	0 0
B	0 2 2	2	0	3 3 3	0 0	3 3 3

Cleangtr

Piano

Strings1

48

Chant

les phrases й cor chïes De sephra sequ'on

Il est notamment interdit de reproduire les oeuvres dans toutes l

Drums

Steel Gtr

T	0	5	5	5		1	1	8	8	8	3	10		0
A	0	6	6	3	3			6	6	6	1	8		3
B	3							8					3	3

Cleangtr

Piano

Strings1

52

Chant

jette a vant de re non cer

Steel Gtr

T	0	1	5	3	0	1	1	1	1	8	1	3			
A	0	0	0	0	0	1	1	1	1	8	6	6			
B	3						6	6			1	1	1	1	3

Cleangtr

Piano

Organ2

Strings1

55

Chant

Steel Gtr

T	3	3	3	3	1	3	3	3	3	3	3	3	3	3
A	3	3	3	3	3	3	3	3	3	3	3	3	3	3
B	1	1	1	1	1	1	1	1	1	1	1	1	1	1

Cleangtr

Piano

Organ2

Strings1

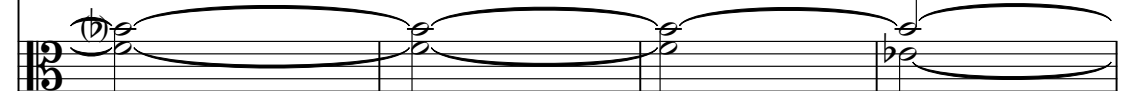

59

Chant

Les der niers seronies pniers

modalitÿs graphiques et musicales y compris adaptation sur

Drums

Steel Gtr

T	3			2	2	0
A	1 1 1			2	5	2
B	1 1 1			2	3	0
						5

Cleangtr

Piano

Organ2

SynStri1

Strings1

65

Chant

Dankau tre ri a li ti Nouse

tout support tilymatique.

Drums

Steel Gtr

T	0	2	2	0	0	2
A	0	2	5	2	0	2
B	4	2	2	0	4	2
	5		3	5	5	
	0	2			0	2

Cleangtr

Piano

SynStril

71

Chant

romprinces d'iter ni tñ

Drums

T	2	0	0	0	0	0
A	5	2	0	0	0	0
B	2	0	4	10	10	10
	3	5	0	8	8	8
			10	10	10	10

Steel Gtr

Cleangtr

Piano

SynStri1

SweepPad

Strings1

77

Chant

Hehehey

Oboe

Midi Service BP113 74804 La Roche sur Foron (France)

Drums

Steel Gtr

T	0	0	2	0	2	0	0	3	5	5	0	7
A	0			4		0		0		3		
B	10	0	0	2	0	3	3	3		0	0	
	10			0								

Cleangtr

Basse

Piano

SynStri1

SweepPad

Strings1

82

Oboe

Drums

Steel Gtr

T		0	2		0	3	2	0			3	5							
A					4				0				0					3	2
B	0	2	2		2	2	2	2	0	3	3		0					0	0
		0	0		0							5						5	5

Cleangtr

Basse

Piano

SynStri1

<http://www.midiservice.com>

86

Chant

Un bil let sur le trot toir

Oboe

Drums

Steel Gtr

T		0	2		0	2		0	0		3	5		5	0	7
A					4			0			0			0		
B	0	0	0		0				3	3	3			0	0	

Cleangtr

Basse

Piano

Strings1

90

Chant

Dans un jour nal d'au tres his toires

Drums

Steel Gtr

T		0	2		0	3	2	0			3	5				
A					4				0			6		3	2	
B	0	2	2		0	2	2	2	0	3	3		0	0	0	
		0	0		0							5		5	5	5

Cleangtr

Basse

Piano

Strings1

94

Chant

Un ra yon de so leil au ha sard

Drums

Steel Gtr

Cleangtr

Basse

Piano

Strings1

98

Chant

Drums

Steel Gtr

T	0	2	0	3	2	0	0	3	5	3	0	3	2
A			4			0		0	0	0	0	0	
B	0	0	0	2	2	2	2	3	3	0	0	0	
									5	5	5	5	

Cleangtr

Basse

Piano

Brightnes

Strings1

102

Chant

U ne fleur a ban don n'ye Ce

Drums

Steel Gtr

Cleangtr

Basse

Piano

Brightnes

Strings1

Measure	T	A	B
102	0 2	0 2	0 0
103	0 2	4 0	2 0
104	3 5	0 0	3 3
105	5 7	0 0	0 0

106

Chant

que leautresont lais sñ de cф tñ

Drums

Steel Gtr

T	0	2	0	3	2	0	0	3	5	3	0	3	2
A			4			0		0	6	0	0	0	
B	0	0	0	2	2	2	0	3	3	0	0	0	
									5	5	5	5	

Cleangtr

Basse

Piano

Brightnes

Strings1

110

Chant

Plus as sezneuf, plus as sez

Drums

Steel Gtr

Cleangtr

Basse

Piano

Brightnes

Strings1

114

Chant

Quand ta place est au de hors

Drums

Steel Gtr

T			0	0	5	5	5						
A	0	0		0	6	6	3	3	1	1	1	8	8
B	3	3	3	3								8	

Cleangtr

Basse

Piano

Brightnes

Strings1

117

Chant

Ne res tent que ces phrases comme ole au

Drums

Steel Gtr

T	8	1	3	10	0	3	0	0	1	5	3	1
A				0	0	0	0	0	0	0	0	0
B					3	3	3	3				

Cleangtr

Basse

Piano

Brightnes

Strings1

120

Chant

три sor

Drums

Steel Gtr

Cleangtr

Basse

Piano

Organ2

Brightnes

Strings1

123

Chant

Drums

Steel Gtr

T	3	1	3	3	3	3	3	1	3	3	3	1	1
A	3		3	3		3							
B	1		1	1	1	1	1	1	1	1	1	1	1

Cleangtr

Basse

Piano

Organ2

Brightnes

Strings1

127

Chant

Les der niers seront premiers

Drums

Steel Gtr

Cleangtr

Basse

Piano

Organ2

SynStri1

Brightnes

Strings1

132

Chant

Drums

Steel Gtr

Cleangtr

Basse

Piano

SynStri1

Darĭau tre rĭ a li tĭ

Measure	T	A	B
1	0	4	5
2	2	6	2
3	0	7	5
4	0	6	0
5	0	4	5

137

Chant

Nousse rons princes d'ï ter ni tï

Drums

Steel Gtr

T	2	0	0	0
A	2	7	2	0
B	2	5	0	4
		7		5

Cleangtr

Basse

Piano

SynStril

141

Chant

Drums

Steel Gtr

T	0	0	0	0	5
A	0	0	0	0	2
B	10	10	10	10	0
	8	8	8	8	2
	10	10	10	10	

Cleangtr

Basse

Piano

SynStri1

SweepPad

Choeurs

Strings1

Les der

146

Chant

niers seront les premiers Dans'au

Drums

Steel Gtr

T	0	0	0	2
A	7	2	0	2
B	5	0	4	0
	7		5	2

Cleangtr

Basse

Piano

SynStril

Choeurs

150

Chant

tre rï a li tï Nousse

Drums

Steel Gtr

T	0	0	0	2
A	7	2	0	2
B	5	0	4	0
	7	0		

Cleangtr

Basse

Piano

SynStri1

Choeurs

154

Chant

rons princes d'й ter ni тй

Drums

Steel Gtr

T	2	0	0	5	5
A	5	0	0	8	8
B	5	0	4	7	7

Cleangtr

Basse

Piano

SynStri1

SweepPad

Choeurs

Strings1

158

Chant

Drums

Steel Gtr

Cleangtr

Basse

Piano

SynStri1

SweepPad

Choeurs

Strings1

Les der

162

Chant

niers seront les pre miers

Drums

Steel Gtr

T	5	5	5	5	4	4	5	4
A	7	7	5	5	5	5	0	5
B	5	5	4	4	2	2	7	2

Cleangtr

Basse

Piano

SynStri1

Choeurs

165

Chant

Dans l'au tre riy a li tih

Drums

Steel Gtr

T	2	5	2	5	5	3	5	5	5	5	5	0
A	2	7	4	4	0	3	7	7	5	5	5	0
B							0	5	4	4	4	0

Cleangtr

Basse

Piano

SynStri1

Choeurs

168

Chant

Nous se rons princes

Drums

Steel Gtr

T	4	4	5	2	5	5	5
A	5	5	2	7	7	7	5
B	2	2	0	4	5	4	0

Cleangtr

Basse

Piano

SynStri1

Choeurs

171

Chant

d'й ter ni тй

Drums

Steel Gtr

T	5	6	4	4	4	4	5	5
A	5	2	5	5	5	5	8	8
B	4		2	2	2	2	5	5

Cleangtr

Basse

Piano

SynStri1

SweepPad

Choeurs

Strings1

174

Chant

Drums

Steel Gtr

Cleangtr

Basse

Piano

SynStri1

SweepPad

Choeurs

Strings1

La la

String	Measure 174	Measure 175	Measure 176	Measure 177
T	5	5	5	5
A	8	7	7	7
B	5	5	5	5

177

Chant

li la la la (ad lib)

Oboe

Drums

Steel Gtr

Cleangtr

Basse

Piano

SynStri1

Choeurs

180

Chant

Oboe

Drums

Steel Gtr

Cleangtr

Basse

Piano

SynStri1

Choeurs

- Steel Gtr:** Tablature for three strings (T, A, B) with fret numbers:

T	4	5	4	2	5	2	5	5	3	5	5
A	5	0	5	2	7	4	4	0	3	7	7
B	2	7	2							6	5

183

Chant

Oboe

Drums

Steel Gtr

T	5	5	5	6	4	4	5	5
A	5	5	5	0	5	5	2	7
B	4	4	4		2	2	0	4
							2	5
								4
								5

Cleangtr

Basse

Piano

SynStri1

Choeurs

186

Chant

Oboe

Drums

Steel Gtr

Cleangtr

Basse

Piano

SynStri1

Choeurs

189

Chant

Oboe

Drums

Steel Gtr

Cleangtr

Basse

Piano

SynStri1

SweepPad

Choers

Strings1

192

Chant

Oboe

Drums

Steel Gtr

Cleangtr

Basse

Piano

SynStri1

SweepPad

Choeurs

Strings1

195

Chant

Oboe

Drums

Steel Gtr

T	5	5	4	4	5	4	2	5	2	5
A	5	5	5	5	0	5	2	7	4	4
B	4	4	2	2	7	2		4	4	4

Cleangtr

Basse

Piano

SynStril

Choeurs

198

201

Chant

Oboe

Drums

Steel Gtr

Cleangtr

Basse

Piano

SynStri1

Choeurs

204

Chant

Oboe

Drums

Steel Gtr

T	4	4	4	5	5	5	0	5	5
A	5	5	5	8	8	8		7	7
B	2	2	2	7	7	7		7	7

Cleangtr

Basse

Piano

SynStri1

SweepPad

Choeurs

Strings1

207

Chant

Oboe

Drums

Steel Gtr

Cleangtr

Basse

Piano

SynStri1

SweepPad

Choeurs

Strings1

C - Les derniers seront les premiers 2

Chant

♩ = 123,999992 ♩ = 123,999992 ♩ = 123,999992

3 **15**

Quandr chesansau tre but Plusle

24
passï de main four bu Danse nïant du froidde la rue

33
Quand les mots n'e xis tent plus Quand l'es pïnceou bli ïe, dis

41
so lue Quarles alcoolisme ne saoylent plus Resent phrases ï

49
cor chïes De cephra sau'on jette a vant de re non cer

56 **4**
Leser nieserotes pïniers Dankau

67
tre rï a li tï Nouse ronprinces d'ï ter ni tï

74 **5**

Copyright © 1997 by Midi Service France

86

Unbil let sur le trottoir Dans un journal d'au tres histoires

94

Un ra yonde so leil au hasard

102

Une fleur a abandonne Ce que les ont laisse de cfti

110

Plus as se neuf, plus as sez Quant placest au de hors Ne

118

reseront que ces phrases amoleau tresor

129

Les der niere ront les premiers Dans au tre ri a li ti

137

Nouse romprinces d'iter ni ti Les der

146

niere ront les premiers Dans au tre ri a li ti Nouse

154

romprinces d'it ter ni ti Les der niere ront

163

les premiers Dans au tre ri a li ti Nouse romprinces

171

d'ï ter ni tï La la li la la la (ad lib)

180

189

199

204

Oboe C - Les derniers seront les premiers 2

♪ = 123,999992 ♪ = 123,999992 ♫ = 123,999992

3 16 58

81

90

87

184

196

203

3

C - Les derniers seront les premiers 2

Drums

♩ = 123,999992 ♩ = 123,999992 ♩ = 123,999992 des oeuvres enregistrées
 23/01/1997 15.00 Polyphonie :28 notes Tous les droits du producteur et du pu

13 3 4 2

fragmentaire ou totale est interdite de sauvegarde a titre privi.
 27 sont r̄serv̄s. Toute reproduction ou duplication a des fins autres qu'une copie Il est notamment interdit c

4 6 4 2 6

y compris adaptation sur
 modalit̄s graphiques et musicales
 51 les oeuvres dans toutes les tout support t̄l̄matique.

8 4 4 8 2

78 Midi Service BP113 74804 La Roche sur Foron (France)

84 http://www.midiservice.com

90

96

101

106

111

117

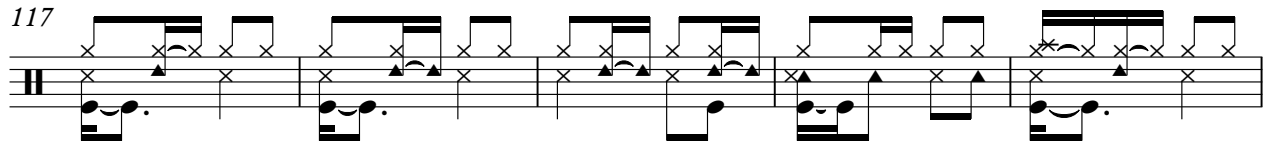

122

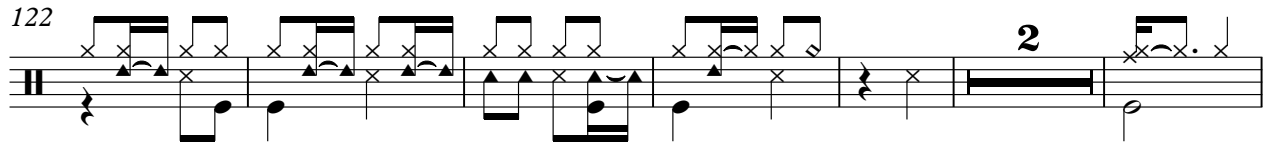

130

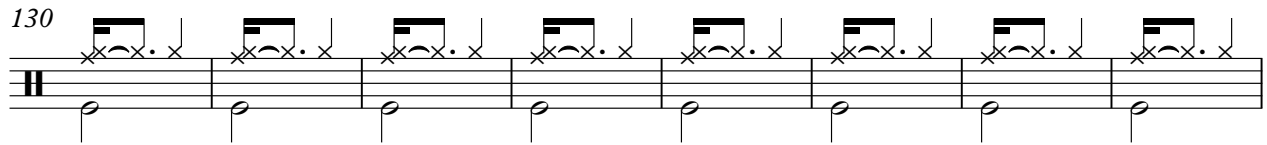

138

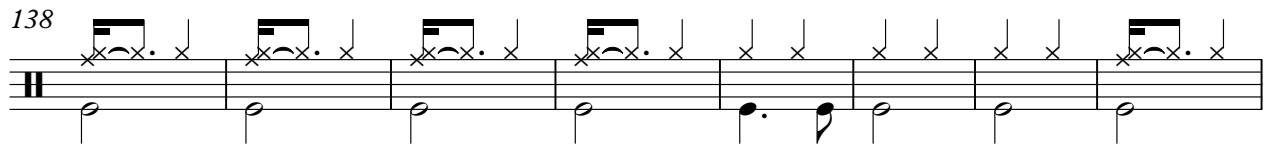

146

153

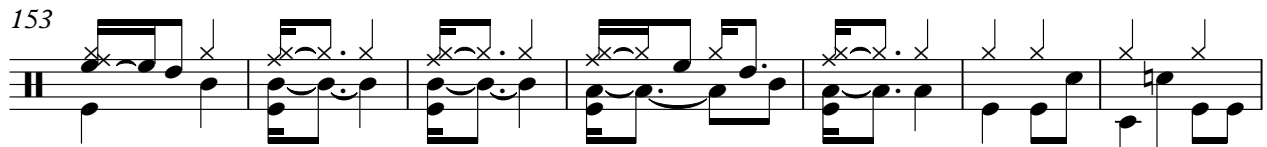

160

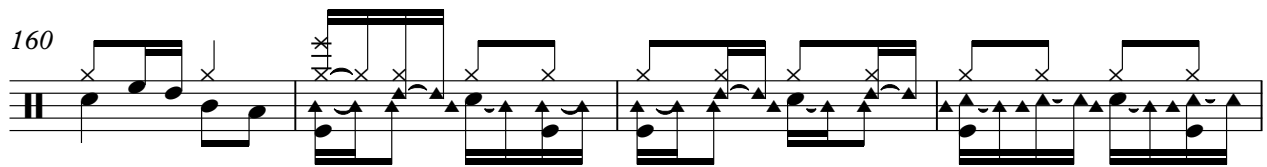

164

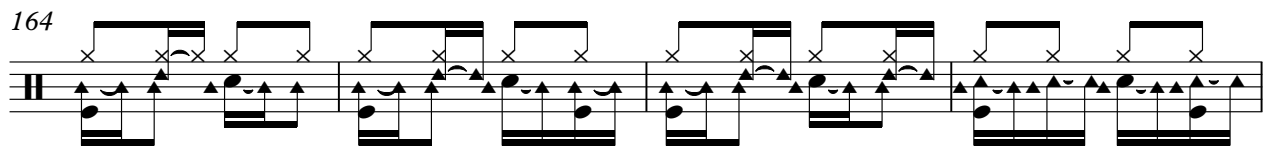

168

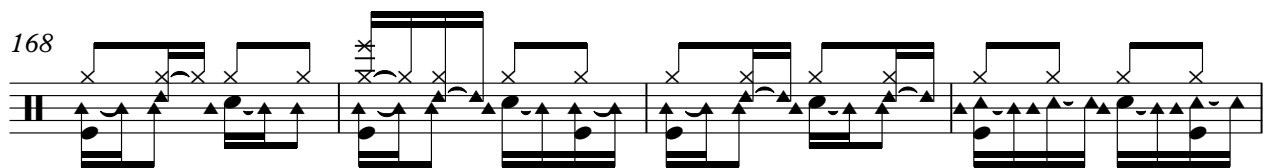

172

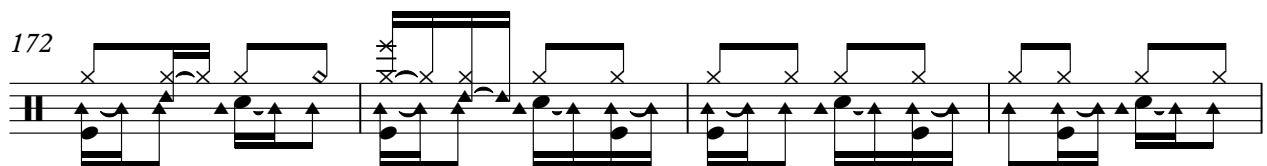

Drums

176

180

184

188

192

196

200

204

207

C - Les derniers seront les premiers 2

Steel Gtr

♩ = 123,999992 **2** ♩ = 123,999992

D							
T		0 2	0 2 0 0	0 3 5	5 0 7	0 2	0 3 2 0
A	2		4 0 0	0 0 3	3 0 0	4 3 0	4 2 2 0
B		0 2 2	2 0 0	3 3 3	0 0	0 2 2	2 2 2 0
D		0 0 0	0			0 0 0	0

9

T		3 5	3 0 3 2	0 2	0 2 0 0	0 3 5	5 0 7
A		0 3 6	0 0 0	2 2	4 0	3 0 0	0 2
B		3 3	0 0 0	0 0 0	0	3 3 3	0 0 0
D		5	5 5 5				0 0 0

16 ♩ = 123,999992

T	0 3 2 0	3 5	3 3 2	0 2	0 2 0 0	3 5	5 0 7
A	4 2 2 2 0	0 3 6	0 0 0	2 2	4 0	3 0 0	0 2
B	0 3 3	0 0 0	0 0 0	0 0 0	0	3 3 3	0 0 0
D		5	5 5 5				

23

T	0 2	0 3 2 0	3 5	3 3 2	0 2	0 2 0 0	3 5	5 0 7
A	4 2 2 2 0	0 3 6	0 0 0	0 0 0	2 2	4 0	3 0 0	0 2
B	0 2 2	0 0 0	0 0 0	0 0 0	0 0 0	0	3 3 3	0 0 0
D			5	5 5 5				

29

T	0 2	0 3 2 0	3 5	3 3 2	0 2	0 2 0 0	3 5	5 0 7
A	4 2 2 2 0	0 3 6	0 0 0	0 0 0	2 2	4 0	3 0 0	0 2
B	0 2 2	0 0 0	0 0 0	0 0 0	0 0 0	0	3 3 3	0 0 0
D			5	5 5 5				

36

T	0 2 0 0	0 3 5	3 0 7	0 2	0 3 2 0	0 3 5	3 3 2
A	4 2 0 0	0 3 6	0 0 0	2 2	4 2 2 2 0	3 0 6	0 0 3 2
B	0 3 3 3	0 0 0	0 0 0	0 0 0	0 2 2 2 2	3 3 3	0 0 0 0
D						5	5 5 5

43

T	0 2	0 2 0 0	0 3 5	3 0 7	0 3 0	0 5 5 5	1 1 8 8
A	4 2 2 2 0	0 3 6	0 0 0	0 0 0	0 0 0	0 7 6 3 3	1 1 6 6
B	0 0 0	0	3 3 3	0 0	3 3 3	3	8

50

T	8 1 3 10	0	0 1 5	3 0 1	1 1 8	1 3
A	6 1 8	0 0	0 0 0 3 0 1	1 1 1	1 6	6
B		3 3 3	3		8	3
D				6 6		1 1 1 1

55 **2**

T	3 3 3	3 1 3	3 3 3	3 1 3 3	3	
A	6 1	1 1 6 1	6 1 1 1	1 1 1 1	1 1 1	
B	3 3 3 3	3 3	3 3	3		
D	1 1 1 1 1	1 1 1	1 1 1	1 1 1	1 1 1	

2
62

Steel Gtr

T	2	2	0	0	2	2	0	0	2	2	0	0
A	2	5	2	0	2	5	2	0	2	5	2	0
B	2	3	0	4	2	2	0	4	2	2	0	4
	2	3	5	5	2	3	5	5	2	3	5	5

74

T	0	0	0	0	0 2	0 2	0 0	0 3	5	5	0 7	0 2
A	0	0	0	0	0	4	0	0	3	3	0	0 2
B	10	10	10	10	0 2 2	2	0	3 3 3	0	0 0	0	2 2
	10	10	10	10	0 0 0	0	0	3 3 3	0	0 0	0	0 0 0

83

T	0	3	2	0	3	5	3	3	2	0	2	0	0	3	5	5	0 7
A	4	3	0	0	0	0	0	0	3	2	0	2	0	0	3	3	0
B	2	2	2	2	0	3	3	0	0	0	0	2	2	2	3	3	3
	0	0	0	0	3	3	0	0	0	0	0	0	0	0	3	3	3
					5	5	5	5	5	0	0	0	0	0	0	0	0

90

T	0	2	0	3	2	0	0	3	5	3	3	2	0	2	0	0	0
A	0	2	2	0	2	2	2	2	0	3	3	0	0	0	4	0	0
B	0	0	0	0	2	2	2	2	0	3	3	0	0	0	2	2	2
					0	0	0	0	5	5	5	5	0	0	0	0	0

96

T	0	3	5	3	0 7	0 2	0 3	2	0	0 3	5	3	3	2	0 2		
A	0	0	0	0	0	2	2	2	2	0	3	0	0	0	0	2	2
B	3	3	3	0	0	0	0	0	0	2	2	2	2	3	3	0	0
						0	0	0	0	5	5	5	5	0	0	0	0

103

T	0	2	0	0	3	5	3	0 7	0 2	0 3	2	0	0	3	5	3	3	2
A	4	0	0	0	0	0	0	0	2	2	2	2	0	3	0	0	0	0
B	0	3	3	3	0	0	0	0	0	0	0	0	0	3	3	0	0	0
									0	0	0	0	0	3	3	5	5	5

110

T	0	2	0	0	0	3	5	3	0 7	0 3	0	0	5	5	5	5	1	8	8			
A	4	0	0	0	0	0	0	0	0	0	0	0	6	6	6	3	3	1	1	6	6	
B	0	0	0	0	3	3	3	0	0	3	3	3	3	0	7	6	3	3	1	1	6	6
										3	3	3	3	3	3	3	3	1	1	8	8	8

117

T	8	3	10	0	0	1	5	3	1	1	1	8	1	3	3	3	3	1	3		
A	6	1	8	0	0	0	0	0	0	1	1	1	6	6	6	6	6	1	1	6	1
B	3	3	3	3	3	3	3	3	3	6	6	1	1	1	1	1	1	1	1	1	1
										6	6	1	1	1	1	1	1	1	1	1	1

124

T	3	3	3	3	1	3	3	3	5	0	0	0	2	0
A	6	1	1	1	1	1	1	1	2	7	2	0	2	7
B	3	3	3	3	1	1	1	1	2	5	0	4	2	5
	1	1	1	1	1	1	1	1	2	7	0	5	2	7

135

T	0	0	2	0	0	0	0	0	0	0	0	5	0
A	2	0	2	7	2	0	0	0	0	0	0	2	7
B	0	4	2	5	0	4	10	10	10	10	10	2	5
	5	5	7	5	0	5	10	10	10	10	10	2	7

147

	0	0	2	0	0	0	2	2	0	0	5	5	5
T	2	0	2	7	2	0	2	5	2	0	8	8	8
A	0	4	2	5	0	4	0	5	0	4	5	5	5
B		5		7									

159

	5	5	5	5	5	5	5	5	4	4	5	4	2	2	5	2	5	5	5
T	8	8	8	8	7	7	7	5	5	5	5	0	5	2	7	2	5	5	5
A	5	5	5	5	4	5	5	4	4	2	2	7	2	4	4	4	0	3	7
B	7	7	7	7		5	5	5	5									8	5

167

	5	5	5	0	4	4	5	5	5	5	0	4	4	4	4	5	5	5	5
T	5	5	5	0	5	5	2	2	7	7	3	5	2	5	5	5	5	8	8
A	4	4	4		2	2	0	4	5	0	4	2	2	2	2	2	5	5	5
B							5											8	0

175

	5	5	5	5	5	5	5	5	5	4	4	5	4	2	2	5	2	5	5
T	7	7	7	7	7	7	7	7	5	5	5	5	0	5	0	5	2	7	2
A	5	5			5	5	5	4	5	5	4	4	2	2	7	2	4	4	4
B	8	8	8		8	8	8		5	5	5								

183

	5	5	5	0	4	4	5	5	5	5	0	4	4	4	4	5	5	5	5
T	5	5	5	0	5	5	2	2	7	7	3	5	2	5	5	5	5	8	8
A	4	4	4		2	2	0	4	5	0	4	2	2	2	2	2	5	5	5
B							5											8	0

191

	5	5	5	5	5	5	5	5	5	4	4	5	4	2	2	5	2	5	5
T	7	7	7	7	7	7	7	7	5	5	5	5	0	5	0	5	2	7	2
A	5	5			5	5	5	4	5	5	4	4	2	2	7	2	4	4	4
B	8	8	8		8	8	8		5	5	5								

199

	5	5	5	0	4	4	5	5	5	5	5	0	4	4	4	4	4	4	4
T	5	5	5	0	5	5	2	2	7	7	3	5	2	5	2	5	5	5	5
A	4	4	4		2	2	0	4	5	0	4	2	2	2	2	2	2	2	2
B								5											

205

	5	5	5	5	5	5	5	5	5	5	5	5	5	5	5	5	5	5	5
T	8	8	8	0	7	7	7	7	7	7	7	7	7	7	7	7	7	7	7
A	5	5	5		5	5	5	5	5	5	5	5	5	5	5	5	5	5	5
B	7	7	7		7	7			8	8	8	8	8	8	8	8	8	8	8

C - Les derniers seront les premiers 2

Cleangtr

Copyright © 1997 by Midi Service France

V.S.

55

60

73

82

87

93

99

104

109

115

120

125

135

147

159

170

180

191

202

C - Les derniers seront les premiers 2

Basse

♩ = 123,999992 ♩ = 123,999992 ♩ = 123,999992

3

16

57

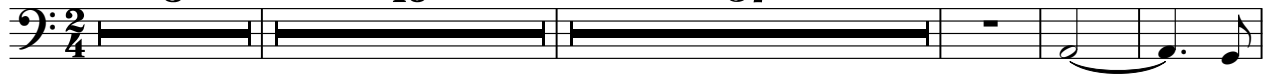

80

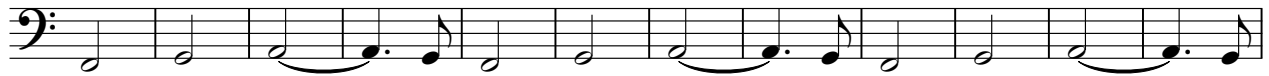

92

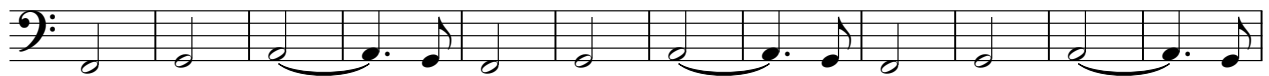

104

116

127

139

150

161

170

179

188

197

204

C - Les derniers seront les premiers 2

Piano

♩ = 123,999992 ♩ = 123,999992 ♩ = 123,999992

3 **16** **15**

38

46

54

62

69

Copyright © 1997 by Midi Service France

V.S.

76

84

92

100

108

116

123

130

138

145

153

160

V.S.

205

Organ2 C - Les derniers seront les premiers 2

♪ = 123,999992 ♪ = 123,999992 ♫ = 123,999992

3 16 34

56

59

121

126

83

SweepPad

C - Les derniers seront les premiers 2

♩ = 123,999992 ♩ = 123,999992 ♩ = 123,999992

2 16 53

76

63 12

157

12

177

12

193

12 3

Copyright © 1997 by Midi Service France

Choeurs C - Les derniers seront les premiers 2

♩ = 123,999992 ♩ = 123,999992 ♩ = 123,999992

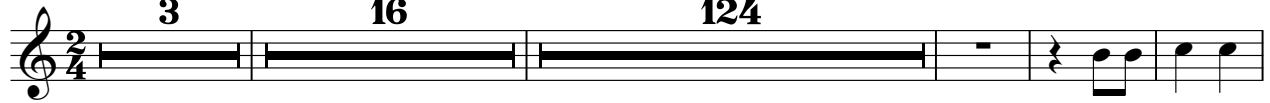

147

157

167

178

188

198

204

Brightnes C - Les derniers seront les premiers 2

♩ = 123,999992 ♩ = 123,999992 ♩ = 123,999992

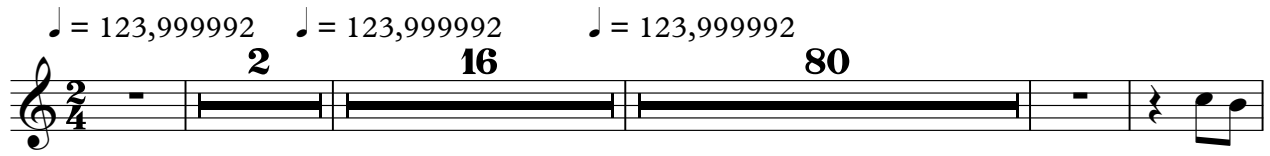

102

110

117

124

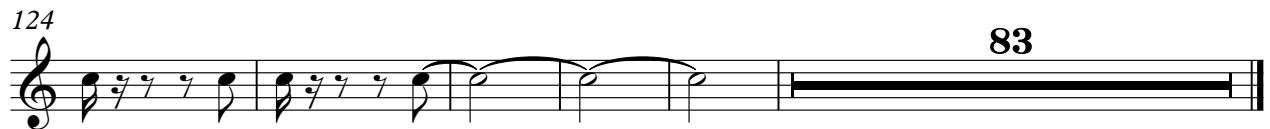

83

Strings1 C - Les derniers seront les premiers 2

♩ = 123,999992 ♩ = 123,999992

2

13

14

36

48

60

12

8

87

99

111

123

12

143

12

12

2

Strings 1

173

12

192

12

3