

# Nickelback - Hero

♩ = 145,999969

Musical score for Nickelback - Hero, featuring multiple instruments. The score is in 3/4 time and includes a tempo marking of 145,999969. The instruments listed are:

- Tenor Saxophone
- Percussion
- Jazz Guitar
- Electric Guitar (4 staves)
- Kora
- 5-string Electric Bass
- Reverse Cymbals
- Viola
- Violoncello

The Percussion part features a complex rhythmic pattern with sixteenth notes and is marked with the number '6' below the staff. The Reverse Cymbals part includes a specific rhythmic pattern in the final measure of the score.

Programmed by Kees Tel  
Lyrics added and remixed by Alain Besseleer  
www.mididesign.be

6

Ten. Sax.

Perc.

J. Gtr.

Kora

E. Bass

Vla.

Vc.

I am so hi gh, I can hear hea ven

11

Ten. Sax.

Perc.

J. Gtr.

Kora

E. Bass

Vla.

Vc.

I am so

16

Ten. Sax.

Perc.

J. Gtr.

Kora

E. Bass

Vla.

Vc.

hi gh, I can hear hea ven

21

Ten. Sax.

Perc.

J. Gtr.

Kora

E. Bass

Vla.

Vc.

Oh but hea ven No

24

Ten. Sax.

Perc.

J. Gtr.

E. Gtr.

E. Gtr.

Kora

hea ven, don't hear me

E. Bass

Vla.

Vc.

28

Ten. Sax.

Perc.

J. Gtr.

E. Gtr.

E. Gtr.

Kora

And they say that a he ro could save us I'm not gon na stand

E. Bass

Vla.

Vc.

33

Ten. Sax.

Perc.

J. Gtr.

E. Gtr.

E. Gtr.

Kora

E. Bass

Vla.

Vc.

here and wait I hold

37

Ten. Sax.

Perc.

J. Gtr.

E. Gtr.

E. Gtr.

Kora

E. Bass

Vla.

Vc.

on to the wings of the eagles Watch as we all

41

Ten. Sax.

Perc.

J. Gtr.

E. Gtr.

E. Gtr.

Kora

E. Bass

Vla.

Vc.

fly a way

46

Ten. Sax.

Perc.

J. Gtr.

Kora

E. Bass

Vla.

Vc.

Some one told me love would all

50

Ten. Sax.

Perc.

J. Gtr.

Kora

E. Bass

Vla.

Vc.

save us

55

Ten. Sax.

Perc.

J. Gtr.

Kora

E. Bass

Vla.

Vc.

But how could that be look what love gave us

3

59

Ten. Sax.

Perc.

J. Gtr.

Kora

E. Bass

Vla.

Vc.

A world full of kil ling

63

Ten. Sax.

Perc.

J. Gtr.

Kora

E. Bass

Vla.

Vc.

and blood spil ling that world ne ver

66

Ten. Sax.

Perc.

J. Gtr.

E. Gtr.

E. Gtr.

Kora

ca me And they say that a he ro could save

E. Bass

Vla.

Vc.

71

Ten. Sax.

Perc.

J. Gtr.

E. Gtr.

E. Gtr.

Kora

us I'm not gon na stand here and wait

E. Bass

Vla.

Vc.

75

Ten. Sax.

Perc.

J. Gtr.

E. Gtr.

E. Gtr.

Kora

E. Bass

Vla.

Vc.

I hold on to the wings of the eag

79

Ten. Sax.

Perc.

J. Gtr.

E. Gtr.

E. Gtr.

Kora

E. Bass

Vla.

Vc.

les Watch as we all fly a way

83

Ten. Sax. Perc. J. Gtr. E. Gtr. E. Gtr. E. Gtr. Kora E. Bass Vla. Vc.

Aaah a ha aah a a

Ten. Sax.

Perc.

J. Gtr.

E. Gtr.

E. Gtr.

E. Gtr.

E. Gtr.

Kora

E. Bass

Vla.

Vc.

90

Perc.

J. Gtr.

E. Gtr.

E. Gtr.

E. Gtr.

E. Gtr.

E. Bass

Vla.

Vc.

93

Perc.

J. Gtr.

E. Gtr.

E. Gtr.

E. Gtr.

E. Gtr.

E. Bass

Vla.

Vc.

96

Ten. Sax.

Perc.

J. Gtr.

E. Gtr.

E. Gtr.

E. Gtr.

E. Gtr.

Kora

E. Bass

Vla.

Vc.

And now that the

100

Ten. Sax.

Perc.

J. Gtr.

Kora

Vla.

Vc.

world isn't sh ding It's love that im sen ding

104

Ten. Sax.

Perc.

J. Gtr.

Kora

Vla.

Vc.

you  
it  
isn't  
the love

108

Ten. Sax.

Perc.

J. Gtr.

Kora

Vla.

Vc.

to  
And  
hate  
why  
I  
fear  
it  
won't

112

Ten. Sax.

Perc.

J. Gtr.

E. Gtr.

E. Gtr.

Kora

do And they say that a he ro could save

E. Bass

Vla.

Vc.

117

Ten. Sax.

Perc.

J. Gtr.

E. Gtr.

E. Gtr.

Kora

us I'm not gon na stand here and wait

E. Bass

Vla.

Vc.

121

Ten. Sax.

Perc.

J. Gtr.

E. Gtr.

E. Gtr.

Kora

E. Bass

Vla.

Vc.

I hold on to the wings of the eag

125

Ten. Sax.

Perc.

J. Gtr.

E. Gtr.

E. Gtr.

Kora

E. Bass

Vla.

Vc.

les Watch as we all fly a way

129

Ten. Sax.

Perc.

J. Gtr.

E. Gtr.

E. Gtr.

Kora

E. Bass

Vla.

Vc.

And they're watch ing us They're watch ing us

134

Ten. Sax.

Perc.

J. Gtr.

E. Gtr.

E. Gtr.

Kora

E. Bass

Vla.

Vc.

as we all fly a way

138

Ten. Sax.

Perc.

J. Gtr.

E. Gtr.

E. Gtr.

Kora

E. Bass

Vla.

Vc.

And they're watch ing us They're watch ing us

142

Ten. Sax.

Perc.

J. Gtr.

E. Gtr.

E. Gtr.

Kora

E. Bass

Vla.

Vc.

as we all fly a way

146

Ten. Sax.

Perc.

J. Gtr.

E. Gtr.

E. Gtr.

Kora

And they're watch ing us They're watch ing us as we all

E. Bass

Vla.

Vc.

151

Ten. Sax.

Perc.

J. Gtr.

E. Gtr.

E. Gtr.

Kora

fly a way Ye ah Ye ah

E. Bass

Rev. Cym.

Vla.

Vc.

Tenor Saxophone

Nickelback - Hero

♩ = 145,999969

6

12

3

21

28

34

41

2

49

3

56

3

© 2002 MidiDesign  
© 2002 MidiDesign

136

142

148

♩ = 140,000137

154

♩ = 135,1000779881

163

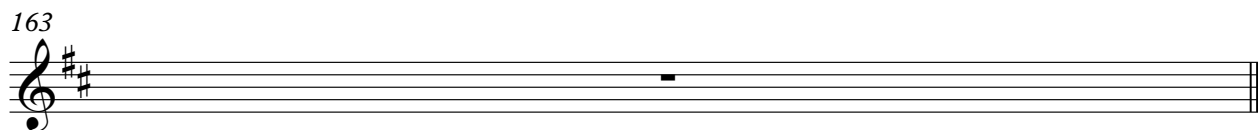

Percussion

Nickelback - Hero

♩ = 145,999969

6

11

16

21

24

28

33

37

41

© 2002 MidiDesign  
© 2002 MidiDesign

V.S.

Percussion

46

51

56

61

64

68

73

77

81

85

Percussion

88

90

93

95

99

110

116

120

124

128

V.S.

Percussion

132

136

140

144

148

♩ = 140,000137 ♩ = 144,799997

152

163

An empty musical staff for measure 163, consisting of five horizontal lines.

♩ = 145,999969

5

10

15

20

25

31

36

41

47

52

© 2002 MidiDesign  
© 2002 MidiDesign

V.S.

57

62

67

73

78

83

88

93

98

102

105

108

112

118

123

128

135

140

143

4

Jazz Guitar

148

152

♩ = 140,000137 ♩ = 135,144,990881

7

163

Electric Guitar Nickelback - Hero

♩ = 145,999969

24

31

39

46

20

72

80

88

95

12

© 2002 MidiDesign  
© 2002 MidiDesign

112

120

128

136

144

152

♩ = 140, 003537999744, 799881

163

Electric Guitar Nickelback - Hero

♩ = 145,999969

24

31

39

46

20

72

80

88

95

12

© 2002 MidiDesign  
© 2002 MidiDesign

112

120

128

136

144

152

$\text{♩} = 140, 003537999744, 799881$

163

Electric Guitar Nickelback - Hero

♩ = 145,999969

85

91

99

♩ = 146,000037 ♩ = 144,799977 ♩ = 144,799881

53

9

163

Electric Guitar

Nickelback - Hero

♩ = 145,999969

85

90

97

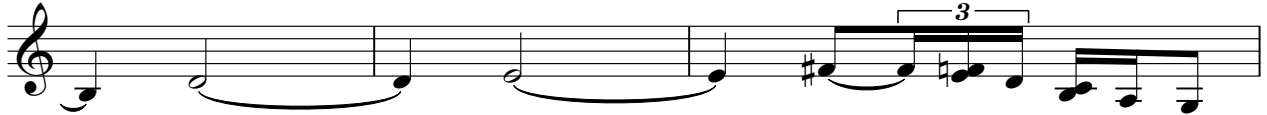

100

♩ = 140,0000357199997

♩ = 144,799881

53

9

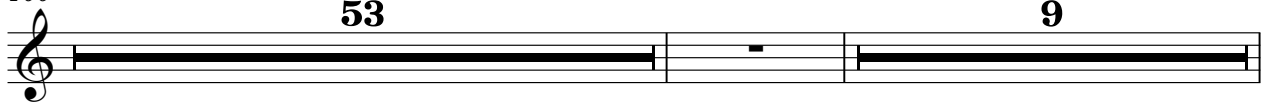

163

# Nickelback - Hero

Kora

♩ = 145,999969

Lyrics added and remixed by Alain Besseleer

Programmed by Kees Tel

6 4

I am so high, I can hear heaven I am so

16 2

high, I can hear heaven Oh but heaven No heaven,

25

don't hear me And they say that she rode us I'm not gonna stand

33 2

here and it I hold on to wings of eagles Watch as walls fly away

42 5 4

Some told me how I'd save us Blow that

56 2

be looking at the heavens A world of fire and blood spilling that

65

world where I came And they say that she rode us I'm not gonna stand

73 2

here and it I hold on to wings of eagles Watch as walls

81 3 12

fly away Aah ah ah ha ha And how the

© 2002 MidiDesign  
© 2002 MidiDesign

Kora

100

103

106

109

114

123

132

141

150

163

163

♩ = 140, 60035, 709974, 799881

5-string Electric Bass Nickelback - Hero

♩ = 145,999969

5

14

24

32

40

48

58

67

75

83

© 2002 MidiDesign  
© 2002 MidiDesign

V.S.

91

99

117

125

133

141

149

♩ = 140, 000135, 199947, 7998

155

163

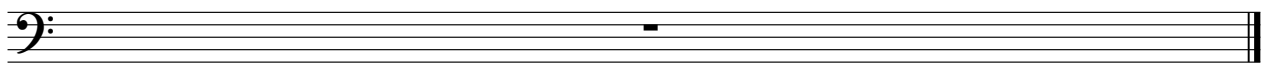

Reverse Cymbals

Nickelback - Hero

♩ = 145,999969

**3** **147**

153

♩ = 140,000137 = 135,100997881

**7**

163

Viola

Nickelback - Hero

♩ = 145,999969

5

14

24

34

42

49

60

© 2002 MidiDesign  
© 2002 MidiDesign

Viola

70

79

85

94

101

112

122

131

141

151

Viola

158

163

Violoncello

Nickelback - Hero

♩ = 145,999969

5

14

24

34

44

55

66

76

86

93

2  
100

Violoncello

109

118

128

138

148

$\text{♩} = 140,0001,37099744,799881$

156

163