

# C - Les derniers seront les premiers

♩ = 123,999992      ♩ = 123,999992

Chant

Oboe

23/01/1997      15.00

Drums

Steel Gtr

Cleangtr

Basse

Piano

Organ2

SynStri1

SweepPad

Choeurs

Brightnes

♩ = 123,999992      ♩ = 123,999992

Strings1

2

7

Steel Gtr

Cleangtr

Strings1

11

Steel Gtr

Cleangtr

Strings1

16

Chant

Drums

Steel Gtr

Cleangtr

Strings1

Polyphonie :28 notes

Quandhar

♩ = 123,999992

20

Chant

cher sans au tre but Plusde pas sñ de

Drums

Tous les droits du producteur et du propriétaire

Steel Gtr

T 0 2 0 0 3 5 5 0 7 0 2 0 3 2 0

A 4 0 0 3 0 0 0 0 0 2 2 4 2 2 0

B 0 3 3 3 0 0 0 0 0 0 0 0 2 2 2 0

Cleangtr

♩ = 123,999992

Strings I

25

Chant

main four bu Dans le nñant du froid de

Drums

des oeuvres enregistrées sont réservés.

Steel Gtr

T 5 3 5 3 3 2 0 2 0 2 0 0 3 5

A 3 0 0 0 0 0 0 2 2 4 0 0 3 0 0

B 3 3 0 0 0 0 0 0 0 0 0 0 3 3 3

Cleangtr

30

Chant

la rue Toute reproduction ou duplication

Drums

Steel Gtr

T 5 0 7 0 2 0 3 2 0 3 5 3 0 3 2

A 0 0 0 2 2 2 2 2 0 3 0 0 0 0 0

B 0 0 0 0 0 0 0 2 2 2 3 3 5 5 5

Cleangtr

35

Chant

Quandes mots n'e xis tent plus Quand

Drums

fragmentaire ou totale est interdite

Steel Gtr

T	0	2	0	2	0	0	5	5	0	7
A			4		0	0	0	3	0	
B	0	2	2	0	3	3	3	0	0	

Cleangtr

Piano

Strings1

39

Chant

l'es p̄rance ou bli ãe, dis so lue

a des fins autres qu'une copie

Drums

Steel Gtr

T	0	2		0	3	2	0		3	5		3	0	3	2
A				4			0		0			0	0		2
B	0	2	2	2	2	2	2	0	3	3		0	0	0	
				0						5		5	5	5	

Cleangtr

Piano

Strings1

43

Chant

Quantès al cools mkme ne saoylent plus Restent

de sauvegarde a titre privy.

Drums

Steel Gtr

T	0 2	0 2	0 0 0	3 5	5 0 7	0
A		4	0 0	0 3	0 3	0 0
B	0 2 2	2	0	3 3 3	0 0	3 3 3

Cleangtr

Piano

Strings1

48

Chant

les phrases й cor chïes De sephra sequ'on

Il est notamment interdit de reproduire les oeuvres dans toutes l

Drums

Steel Gtr

T	0	5	5	5	3	1	1	1	8	8	8	3	10	0
A	0	6	6	3	3	1	1	1	6	6	6	1	8	0
B	3								8				0	3

Cleangtr

Piano

Strings1

52

Chant

jette a vant de re non cer

Steel Gtr

T	0	1	5	3	0	1	1	1	1	8	1	3			
A	0	0	0	0	0	1	1	1	1	8	6	6			
B	3						6	6			1	1	1	1	3

Cleangtr

Piano

Organ2

Strings1

55

Chant

Steel Gtr

Cleangtr

Piano

Organ2

Strings1

65

Chant

Dankau tre ri a li ti Nouse

tout support tilymatique.

Drums

Steel Gtr

T	0	2	2	0	0	2
A	0	2	5	2	0	2
B	4	2	6	0	4	2
	5		2	5	0	
	0	2	3	5	0	2

Cleangtr

Piano

SynStril

71

Chant

romprinces d'iter ni tñ

Drums

T	2	0	0	0	0	0
A	5	2	0	0	0	0
B	2	0	4	10	10	10
	3	5	0	8	8	8
				10	10	10

Cleangtr

Piano

SynStri1

SweepPad

Strings1

77

Chant

Hehehey

Oboe

Midi Service BP113 74804 La Roche sur Foron (France)

Drums

Steel Gtr

T	0	0	2	0	2	0	0	3	5	5	0	7
A	0			4		0	0	0		3		
B	10	0	0	2	0	0	3	3	3	0	0	
	10			0								

Cleangtr

Basse

Piano

SynStri1

SweepPad

Strings1

82

Oboe

Drums

Steel Gtr

T		0	2	0	3	2	0		3	5	3		3	2
A				4			0		0				0	0
B	0	2	2	2	2	2	2	0	3	3			0	0
		0	0	0	0					5			5	5

Cleangtr

Basse

Piano

SynStri1

<http://www.midiservice.com>

86

Chant

Un bil let sur le trot toir

Oboe

Drums

Steel Gtr

T		0	2		0	2		0	0		3	5		5	0	7
A					4			0			0			0		
B	0	0	0		0					3	3	3			0	0

Cleangtr

Basse

Piano

Strings1

90

Chant

Dans un jour nal d'au tres his toires

Drums

Steel Gtr

T		0	2		0	3	2	0			3	5			
A					4				0			6		3	2
B	0	2	2		0	2	2	2	0	3	3		0	0	0
		0	0		0							5		5	5

Cleangtr

Basse

Piano

Strings1

94

Chant

Un ra yon de so leil au ha sard

Drums

Steel Gtr

Cleangtr

Basse

Piano

Strings1

- Chant:** The vocal line with the lyrics "Un ra yon de so leil au ha sard".
- Drums:** A drum set part with various rhythmic patterns.
- Steel Gtr:** A guitar tab for steel guitar with fret numbers: 0 2, 0 2 0 0, 3 0 3 5, 3 0 0 7.
- Cleangtr:** A clean guitar part with melodic lines.
- Piano:** A piano accompaniment with chords and melodic fragments.

98

Chant

Drums

Steel Gtr

T	0	2	0	3	2	0	0	3	5	3	0	3	2
A			4			0		0	0	0	0	0	
B	0	0	0	2	2	2	2	3	3	0	0	0	
									5	5	5	5	

Cleangtr

Basse

Piano

Brightnes

Strings1

102

Chant

U ne fleur a ban don n'ye Ce

Drums

Steel Gtr

Cleangtr

Basse

Piano

Brightnes

Strings1

106

Chant

que leautresont lais sñ de cф tñ

Drums

Steel Gtr

Cleangtr

Basse

Piano

Brightnes

Strings1

110

Chant

Plus as sezneuf, plus as sez

Drums

Steel Gtr

Cleangtr

Basse

Piano

Brightnes

Strings1

114

Chant

Quand ta place est au de hors

Drums

Steel Gtr

T			0	0	5	5	5						
A	0	0		0	6	6	3	3	1	1	1	8	8
B	3	3	3	3								8	

Cleangtr

Basse

Piano

Brightnes

Strings1

117

Chant

Ne res tent que ces phrases comme ole au

Drums

Steel Gtr

T	8	1	3	10	0	3	0	0	1	5	3	1
A				0	0	0	0	0	0	0	0	0
B					3	3	3	3				

Cleangtr

Basse

Piano

Brightnes

Strings1

120

Chant

trǎi sor

Drums

Steel Gtr

Cleangtr

Basse

Piano

Organ2

Brightnes

Strings1

123

Chant

Drums

Steel Gtr

T	3	1	3	3	3	3	3	1	3	3	3	1	1
A	3		3	3		3							
B	1		1	1	1	1	1	1	1	1	1	1	1

Cleangtr

Basse

Piano

Organ2

Brightnes

Strings1

127

Chant

Les der niers seront premiers

Drums

Steel Gtr

Cleangtr

Basse

Piano

Organ2

SynStri1

Brightnes

Strings1

132

Chant

Darĭsau tre rĭ a li tĭ

Drums

Steel Gtr

T	0	2	0	0	0
A	4	2	7	2	0
B	5	2	5	0	4
			7		5

Cleangtr

Basse

Piano

SynStri1

137

Chant

Nousse rons princes d'ï ter ni tï

Drums

Steel Gtr

T	2	0	0	0
A	2	7	2	0
B	2	5	0	4
		7		5

Cleangtr

Basse

Piano

SynStril

141

Chant

Drums

Steel Gtr

T	0	0	0	0	5
A	0	0	0	0	2
B	10	10	10	10	0
	8	8	8	8	2
	10	10	10	10	

Cleangtr

Basse

Piano

SynStri1

SweepPad

Choeurs

Strings1

Les der

146

Chant

niers seront les premiers Dans'au

Drums

Steel Gtr

T	0	0	0	2
A	7	2	0	2
B	5	0	4	0
	7	0	5	2

Cleangtr

Basse

Piano

SynStril

Choeurs

150

Chant

tre rï a li tï Nousse

Drums

Steel Gtr

T	0	0	0	2
A	7	2	0	2
B	5	0	4	0
	7	0		

Cleangtr

Basse

Piano

SynStri1

Choeurs

154

Chant

rons princes d'й ter ni тй

Drums

Steel Gtr

T	2	0	0	5	5
A	5	0	0	8	8
B	5	0	4	7	7

Cleangtr

Basse

Piano

SynStri1

SweepPad

Choeurs

Strings1

158

Chant

Drums

Steel Gtr

Cleangtr

Basse

Piano

SynStri1

SweepPad

Choeurs

Strings1

Les der

162

Chant

niers seront les pre miers

Drums

Steel Gtr

T	5	5	5	5	4	4	5	4
A	7	7	5	5	5	5	0	5
B	5	5	4	4	2	2	7	2

Cleangtr

Basse

Piano

SynStri1

Choeurs

165

Chant

Dans l'au tre riy a li tih

Drums

Steel Gtr

T	2	5	2	5	5	3	5	5	5	5	5	0
A	2	7	4	4	0	3	7	7	5	5	5	0
B							0	5	4	4	4	0

Cleangtr

Basse

Piano

SynStri1

Choeurs

168

Chant

Nous se rons princes

Drums

Steel Gtr

T	4	4	5	5	5	5
A	5	5	2	7	7	5
B	2	2	0	4	5	0

Cleangtr

Basse

Piano

SynStri1

Choeurs

171

Chant

d'й ter ni tй

Drums

Steel Gtr

T	5	6	4	4	4	4	5	5
A	5	2	5	5	5	5	8	8
B	4		2	2	2	2	5	5

Cleangtr

Basse

Piano

SynStri1

SweepPad

Choeurs

Strings1

174

Chant

Drums

Steel Gtr

Cleangtr

Basse

Piano

SynStri1

SweepPad

Choeurs

Strings1

La la

177

Chant

li la la la (ad lib)

Oboe

Drums

Steel Gtr

Cleangtr

Basse

Piano

SynStri1

Choeurs

180

Chant

Oboe

Drums

Steel Gtr

Cleangtr

Basse

Piano

SynStri1

Choeurs

String	M1	M2	M3	M4	M5	M6	M7	M8	M9	M10	M11	M12
T	4	5	4	2	5	2	5	5	3	5	5	
A	5	0	5	2	7	4	4	4	0	3	7	7
B	2	7	2								6	5

183

Chant

Oboe

Drums

Steel Gtr

T	5	5	5	6	4	4	5	5
A	5	5	5	0	5	5	2	7
B	4	4	4		2	2	0	4
							2	5
								5

Cleangtr

Basse

Piano

SynStri1

Choeurs

186

Chant

Oboe

Drums

Steel Gtr

Cleangtr

Basse

Piano

SynStri1

Choeurs

189

Chant

Oboe

Drums

Steel Gtr

Cleangtr

Basse

Piano

SynStri1

SweepPad

Choers

Strings1

192

Chant

Oboe

Drums

Steel Gtr

Cleangtr

Basse

Piano

SynStri1

SweepPad

Choers

Strings1

195

Chant

Oboe

Drums

Steel Gtr

T	5	5	4	4	5	4	2	5	2	5
A	5	5	5	5	0	5	2	7	4	4
B	4	4	2	2	7	2		4	4	4

Cleangtr

Basse

Piano

SynStri1

Choeurs

198

Chant

Oboe

Drums

Steel Gtr

Cleangtr

Basse

Piano

SynStril

Choeurs

201

Chant

Oboe

Drums

Steel Gtr

Cleangtr

Basse

Piano

SynStri1

Choeurs

204

Chant

Oboe

Drums

Steel Gtr

Cleangtr

Basse

Piano

SynStri1

SweepPad

Choeurs

Strings1

207

Chant

Oboe

Drums

Steel Gtr

T	5	5	5	5	5	5	5	5	5
A	7	7	7	7	5	5	5	4	4
B	8	8	8	8	8	8	8	2	2

Cleangtr

Basse

Piano

SynStri1

SweepPad

Choeurs

Strings1

# C - Les derniers seront les premiers

Chant

♩ = 123,999992 ♩ = 123,999992 ♩ = 123,999992

**3** **15**

Quand ches anau tre but Plusie

24  
passi de main four bu Danse niant du froidde la rue

33  
Quand les mots n'e xis tent plus Quand l'es panceou bli ye, dis

41  
so lue Quand les alcoolikme ne saoylent plus Resent phrases yi

49  
cor chies De cephra sau'on jette a vant de re non cer

56 **4**  
Leser nieserotes premiers Dankau

67  
tre ri a li ti Nouse ronprinces d'it ter ni ti

74 **5**

Copyright © 1997 by Midi Service France

86

Un bil let sur le trottoir Dans un journal d'au tres histoires

94

Un ra yonde so leil au hasard

102

U nefleur a ban donni'e Ce que les treont laissi de c'f t'i'

110

Plus as se neuf, plus as sez Quant il placest au de hors Ne

118

resent que ces phrases amoleau trisor

129

Les der niere ront les premiers Dan kau tre ri a li ti'

137

Nouse romprinces d'it'er ni ti' Les der'

146

niere ront les premiers Dan kau tre ri a li ti' Nouse'

154

romprinces d'it'er ni ti' Les der niere ront'

163

les premiers Dan kau tre ri a li ti' Nouse romprinces'

171

d'ï ter ni tï La la li la la la (ad lib)

180

189

199

204

3

Oboe C - Les derniers seront les premiers

♪ = 123,999992 ♪ = 123,999992 ♫ = 123,999992

3 16 58

81

90

184

196

203

3

# C - Les derniers seront les premiers

Drums

♩ = 123,999992

♩ = 123,999992

♩ = 123,999992

des oeuvres enregistr

23/01/1997

15.00

Polyphonie :28 notes

Tous les droits du producteur et du pi

13 3 4 2

fragmentaire ou totale est interdite de sauvegarde a titre privi.

27 sont r̄serviis.

Toute reproduction ou duplication a des fins autres qu'une copie

Il est notamment interdit c

4 6 4 2 6

y compris adaptation sur  
modalitiis graphiques et musicales

51 les oeuvres dans toutes les

tout support t̄il̄matique.

8 4 4 8 2

Midi Service BP113 74804 La Roche sur Foron (France)

78

<http://www.midiservice.com>

84

90

96

101

106

111

Copyright © 1997 by Midi Service France

V.S.

117

122

130

138

146

153

160

164

168

172

Drums

176

180

184

188

192

196

200

204

207

# C - Les derniers seront les premiers

Steel Gtr

♩ = 123,999992 **2** ♩ = 123,999992

D							
T		0 2	0 2 0 0	0 3 5	5 0 7	0 2	0 3 2 0
A			4 0 0	0 0 0	3 0 0	4 3 0	4 2 2 0
B		0 0 0	0	3 3 3	0 0	0 2 2	0 2 2 2 0
D							

9

T		0 3 5	3 0 3 2	0 2	0 2 0 0	0 3 5	5 0 7	0 2
A		3 3 6	0 0 0	0 2 2	4 0 0	3 0 0	0 0	2 2
B		5	5 5 5	0 0 0	0	3 3 3	0 0	0 0 0

16 ♩ = 123,999992

T		0 3 2 0	0 3 5	3 0 3 2	0 2	0 2 0 0	0 3 5	5 0 7
A		4 2 2 2 0	3 0 3 6	0 0 0	0 2 2	4 0 0	3 0 0	0 0
B		0	5	5 5 5	0 0 0	0	3 3 3	0 0 0

23

T		0 2	0 3 2 0	0 3 5	3 0 3 2	0 2	0 2 0 0
A		2 2 2	2 2 2 0	3 3	0 0 0	0 2 2	4 0 0
B		0 0 0	0	5	5 5 5	0 0 0	0

29

T		0 3 5	5 0 7	0 2	0 3 2 0	0 3 5	3 0 3 2	0 2
A		3 3 3	0 0 0	0 2 2	4 2 2 2 0	3 3 6	0 0 0	2 2
B				0 0 0	0	5	5 5 5	0 0 0

36

T		0 2 0 0	0 3 5	5 0 7	0 2	0 3 2 0	0 3 5	3 0 3 2
A		4 0 0	3 0 0	0 0	0 2 2	4 2 2 2 0	3 0 6	0 0 0
B		0	3 3 3	0 0	0 0 0	0	5	5 5 5

43

T		0 2	0 2 0 0	0 3 5	5 0 7	0 3 0	0 5 5 5	1 1 8 8
A		2 2	4 0 0	3 0 0	0 0	0 0	0 7 6 3 3	1 1 6 6
B		0 0 0	0	3 3 3	0 0	3 3 3	3	8

50

T		8 1 3 10	0	0 1 5	3 0 1	1 1 8	1 3
A		6 8	0 0	0 0 0	0 1	1 1 1	6
B			3 3 3	3		6 6	1 1 1 1

55 **2**

T		3 3 3	3 1 3	3 3 3	3 1 3 3	3	
A		6 1	1 1 6 1	6 1 1 1	1 1 1 1	1 1 1	
B		3 3 3 3	3 3	3 3	3		
D		1 1 1 1 1	1 1 1	1 1 1	1 1 1	1 1 1	

2  
62

Steel Gtr

T	2	2	0	0	2	2	0	0	2	2	0	0
A	2	5	2	0	2	5	2	0	2	5	2	0
B	2	3	0	4	2	2	0	4	2	2	0	4
	2	3	5	5	2	3	5	5	2	3	5	5

74

T	0	0	0	0	0 2	0 2	0 0	0 3	5	5	0 7	0 2
A	0	0	0	0	0	4	0	0	3	3	0	0 2
B	10	10	10	10	0 2 2	2	0	3 3 3	0	0 0	0	0 2 2
	10	10	10	10	0 0 0	0	0	3 3 3	0	0 0	0	0 0 0

83

T	0	3	2	0	3	5	3	3	2	0	2	0	0	3	5	5	0 7
A	4	3	0	0	0	3	0	0	3	2	0	2	0	0	3	3	0 7
B	2	2	2	2	0	3	3	0	0	0	0	2	2	2	3	3	3
	0	0	0	0	3	3	0	0	0	0	0	0	0	0	3	3	3
					5	5	5	5	5	0	0	0	0	0	0	0	0

90

T	0	2	0	3	2	0	0	3	5	3	3	2	0	2	0	0	0
A	0	2	2	0	2	2	2	2	0	3	3	0	0	0	3	2	0
B	0	0	0	0	2	2	2	2	0	3	3	0	0	0	0	0	0
					5	5	5	5	5	0	0	0	0	0	0	0	0

96

T	0	3	5	3	0 7	0 2	0 3	2	0	0 3	5	3	3	2	0 2
A	0	0	0	0	0	2	2	2	2	0	3	0	3	8	0 2
B	3	3	3	0	0	0	0	0	0	2	2	2	2	3	3
						5	5	5	5	0	0	0	0	0	0

103

T	0	2	0	0	3	5	3	0 7	0 2	0 3	2	0	0 3	5	3	3	2
A	4	0	0	0	0	0	0	0	2	2	2	2	0	3	0	0	0
B	0	3	3	3	0	0	0	0	0	0	0	0	2	2	2	2	0
									5	5	5	5	0	0	0	0	0

110

T	0	2	0	0	0	3	5	3	0 7	0 3	0	0	5	5	5	5	1 8 8
A	4	0	0	0	3	0	0	0	0	0	0	0	6	6	6	3	3
B	0	0	0	0	3	3	3	0	0	3	3	3	3	1	1	1	6 6
										3	3	3	3	8			8

117

T	8	3	10	0	0	1	5	3	1	1	1	8	1	3	3	3	3	3	1 3
A	6	1	8	0	0	0	0	0	0	1	1	1	6	6	6	1	1	1	6 1
B	3	3	3	3	3	6	6	1	1	1	1	8	1	1	1	1	1	1	3
										6	6	8	1	1	1	1	1	1	3

124

T	3	3	3	3	1	3	3	3	5	0	0	0	2	0
A	6	1	1	1	1	1	1	1	2	7	2	0	2	7
B	3	3	3	3	1	1	1	1	2	5	0	4	2	5
	1	1	1	1	1	1	1	1	2	7	0	5	2	7

135

T	0	0	2	0	0	0	0	0	0	0	0	5	0
A	2	0	2	7	2	0	0	0	0	0	0	2	7
B	0	4	2	5	0	4	10	10	10	10	10	2	5
	5	5	7	5	0	5	10	10	10	10	10	2	7

147

	0	0	2	0	0	0	2	2	0	0	5	5	5
T	2	0	2	7	2	0	2	5	2	0	8	8	8
A	0	4	2	5	0	4	0	5	0	4	5	5	5
B		5		7									

159

	5	5	5	5	5	5	5	5	4	4	5	4	2	2	5	2	5	5	5
T	8	8	8	8	7	7	7	5	5	5	5	0	5	2	7	2	8	5	5
A	5	5	5	5	4	5	5	4	4	2	2	7	2	4	4	4	0	3	7
B	7	7	7	7		5	5	5	5									8	5

167

	5	5	5	0	4	4	5	5	5	5	0	4	4	4	4	5	5	5	5
T	5	5	5	0	5	5	2	2	7	7	3	5	2	5	5	5	5	8	8
A	4	4	4		2	2	0	4	5	0	4	2	2	2	2	2	5	5	5
B							5											8	0

175

	5	5	5	5	5	5	5	5	5	4	4	5	4	2	2	5	2	5	5
T	7	7	7	7	7	7	7	7	5	5	5	5	0	5	0	5	2	7	2
A	5	5			5	5	5	4	5	5	4	4	2	2	7	2	4	4	4
B	8	8	8		8	8	8		5	5	5								0

183

	5	5	5	0	4	4	5	5	5	5	0	4	4	4	4	5	5	5	5
T	5	5	5	0	5	5	2	2	7	7	3	5	2	5	5	5	5	8	8
A	4	4	4		2	2	0	4	5	0	4	2	2	2	2	2	5	5	5
B							5											8	0

191

	5	5	5	5	5	5	5	5	5	4	4	5	4	2	2	5	2	5	5
T	7	7	7	7	7	7	7	7	5	5	5	5	0	5	0	5	2	7	2
A	5	5			5	5	5	4	5	5	4	4	2	2	7	2	4	4	4
B	8	8	8		8	8	8		5	5	5								0

199

	5	5	5	0	4	4	5	5	5	5	5	0	4	4	4	4	5	5	5
T	5	5	5	0	5	5	2	2	7	7	3	5	2	5	5	5	8	8	8
A	4	4	4		2	2	0	4	5	0	4	2	2	2	2	2	5	5	5
B								5											0

205

	5	5	5	5	5	5	5	5	5	5	5	5	5	5	5	5	5	5	5
T	8	8	8	0	7	7	7	7	7	7	7	7	7	7	7	7	7	7	7
A	5	5	5		5	5	5	5	5	5	5	5	5	5	5	5	5	5	5
B	7	7	7		7	7			8	8	8	8	8	8	8	8	8	8	8

C - Les derniers seront les premiers

55

60

73

82

87

93

99

104

109

115

120

125

135

147

159

170

180

191

202

# C - Les derniers seront les premiers

Basse

♩ = 123,999992 ♩ = 123,999992 ♩ = 123,999992

**3**

**16**

**57**

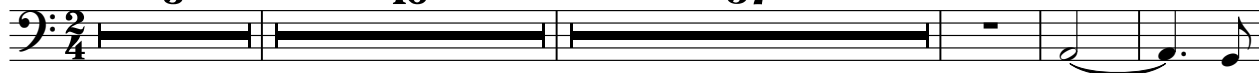

80

92

104

116

127

139

150

161

170

# C - Les derniers seront les premiers

Piano

♩ = 123,999992   ♩ = 123,999992   ♩ = 123,999992

**3**   **16**   **15**

38

46

54

62

69

Copyright © 1997 by Midi Service France

V.S.

76

84

92

100

108

116

123

130

138

145

153

160

V.S.

205

Organ2

# C - Les derniers seront les premiers

♪ = 123,999992   ♪ = 123,999992   ♫ = 123,999992

**3**   **16**   **34**

56

**59**

121

126

**83**

Copyright © 1997 by Midi Service France

C - Les derniers seront les premiers

♩ = 123,999992    ♩ = 123,999992    ♩ = 123,999992

2    16    42

65

77

43

129

141

153

165

177

189

201

SweepPad

C - Les derniers seront les premiers

♩ = 123,999992    ♩ = 123,999992    ♩ = 123,999992

2    16    53

76

63    12

157

12

177

12

193

12    3

Brightnes C - Les derniers seront les premiers

$\text{♩} = 123,999992$     $\text{♩} = 123,999992$     $\text{♩} = 123,999992$

**2**   **16**   **80**

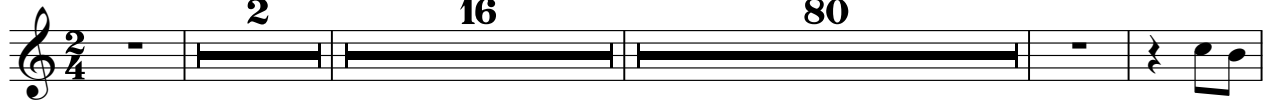

102

110

117

124

**83**

Copyright © 1997 by Midi Service France

Strings I C - Les derniers seront les premiers

♩ = 123,999992    ♩ = 123,999992

2

13

14

36

48

60

12

8

87

99

111

123

12

143

12

12

2

Strings 1

173

12

192

12

3