

C - Ne partez pas sans moi

♩ = 69,000015

Claves

Electric Piano

Synth Strings

Pad 1 (New Age)

Solo

4

E. Piano

Pad 1

Solo

6

E. Piano

Pad 1

Solo

8

E. Piano

Pad 1

Solo

10

E. Piano

Pad 1

Solo

12

E. Piano

Pad 1

Solo

13

E. Piano

Pad 1

Solo

14

E. Piano

Pad 1

Solo

15

E. Piano

Syn. Str.

Pad 1

Solo

16

E. Piano

Syn. Str.

Pad 1

Solo

17

E. Piano

Syn. Str.

Pad 1

Solo

18

E. Piano

Syn. Str.

Pad 1

Solo

19

E. Piano

Syn. Str.

Pad 1

Solo

20

E. Piano

Syn. Str.

Pad 1

Solo

22

E. Piano

Syn. Str.

Pad 1

Solo

23

E. Piano

Syn. Str.

Pad 1

Solo

24

E. Piano

Syn. Str.

Solo

25

E. Piano

Syn. Str.

Pad 1

Solo

27

E. Piano

Syn. Str.

Pad 1

Solo

29

E. Piano

Syn. Str.

Pad 1

Solo

30

E. Piano

Syn. Str.

Pad 1

Solo

31

E. Piano

Syn. Str.

Pad 1

Solo

32

E. Piano

Syn. Str.

Pad 1

Solo

33

E. Piano

Syn. Str.

Pad 1

Solo

34

E. Piano

Syn. Str.

Pad 1

Solo

35

E. Piano

Syn. Str.

Pad 1

Solo

37

E. Piano

Syn. Str.

Pad 1

Solo

38

E. Piano

Syn. Str.

Pad 1

Solo

40

E. Piano

Syn. Str.

Pad 1

Solo

42

E. Piano

Syn. Str.

Pad 1

Solo

44

E. Piano

Syn. Str.

Pad 1

Solo

46

E. Piano

Syn. Str.

Pad 1

Solo

48

E. Piano

Syn. Str.

Pad 1

Solo

50

E. Piano

Syn. Str.

Pad 1

Solo

52

E. Piano

Syn. Str.

Pad 1

Solo

53

E. Piano

Syn. Str.

Pad 1

Solo

54

E. Piano

The E. Piano part consists of two staves (treble and bass clef) with a brace on the left. Measure 54 features a complex chord with multiple ledger lines below the bass staff. Measures 55-58 contain rests in both staves.

Syn. Str.

The Syn. Str. part is on a single treble clef staff. Measure 54 contains a complex chord with ledger lines below the staff. Measures 55-58 contain rests.

Pad 1

The Pad 1 part is on a single treble clef staff. Measure 54 contains a chord with ledger lines below the staff. Measures 55-58 contain rests.

Solo

The Solo part is on a single treble clef staff. Measure 54 features a complex chord with multiple ledger lines below the staff. Measures 55-58 contain rests.

Claves

C - Ne partez pas sans moi

♩ = 69,000015

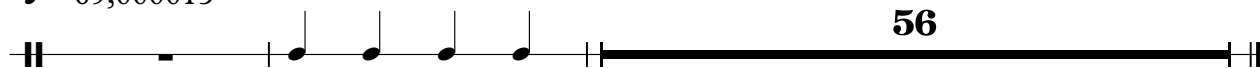

Electric Piano

C - Ne partez pas sans moi

♩ = 69,000015

5

7

9

11

13

V.S.

15

17

19

21

23

25

27

29

31

33

35

38

41

44

47

49

51

53

Synth Strings

C - Ne partez pas sans moi

♩ = 69,000015

13

18

22

28

34

41

49

53

4

Pad 1 (New Age)

C - Ne partez pas sans moi

♩ = 69,000015

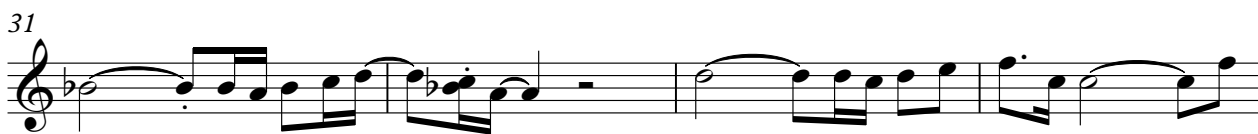
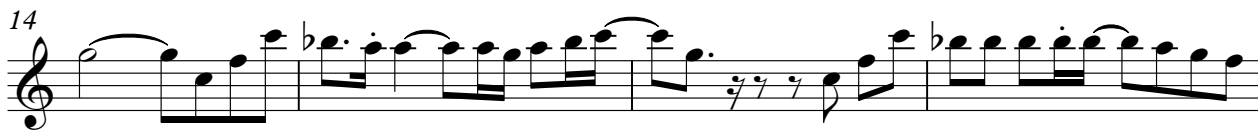

V.S.

2

Pad 1 (New Age)

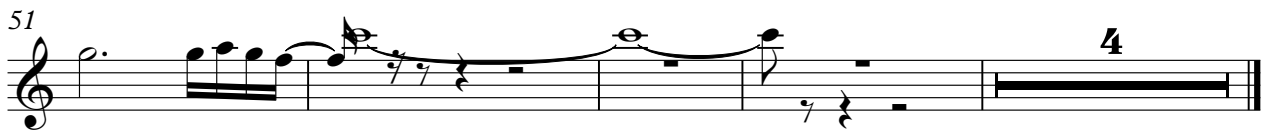

C - Ne partez pas sans moi

Solo

♩ = 69,000015

A detailed guitar solo sheet music for the piece 'C - Ne partez pas sans moi'. The music is written in standard notation on a single staff, with a tempo marking of ♩ = 69,000015. The piece is in the key of C major and 4/4 time. The solo begins with a series of eighth-note chords and arpeggios, followed by a more complex sequence of sixteenth-note patterns and triplets. The music features a variety of rhythmic textures, including eighth-note runs, sixteenth-note chords, and triplet patterns. The solo concludes with a final chord and a double bar line. The page number '5' is visible at the top left of the staff.

V.S.

