

C - POUR QUE TU M'AIMES ENORE

0.0"
1.1.00

♩ = 182,000183 ♩ = 90,999954

tr-808
piano ac.
bass-1
bass-2
el.piano
slow-strings
syn strings
echo drops
echo drops
strings

♩ = 182,000183 ♩ = 90,999954

tr-808
el.piano
syn strings
echo drops
strings

11

tr-808

el.piano

syn strings

echo drops

strings

16

tr-808

piano ac.

el.piano

slow-strings

syn strings

echo drops

echo drops

strings

21

tr-808

piano ac.

el.piano

echo drops

echo drops

strings

26

tr-808

piano ac.

bass-1

bass-2

el.piano

syn strings

echo drops

echo drops

strings

31

tr-808

fill drum

piano ac.

bass-1

bass-2

el.piano

syn strings

echo drops

echo drops

strings

♩ = 92,010002

33

tr-808

bass-1

bass-2

el.piano

syn strings

echo drops

tr-808

bass-1

bass-2

el.piano

syn strings

echo drops

tr-808

bass-1

bass-2

el.piano

syn strings

echo drops

tr-808

bass-1

bass-2

el.piano

syn strings

echo drops

38

tr-808

bass-1

bass-2

el.piano

syn strings

echo drops

40

tr-808

bass-1

bass-2

el.piano

syn strings

echo drops

41

tr-808

bass-1

bass-2

el.piano

syn strings

echo drops

42

tr-808

bass-1

bass-2

el.piano

syn strings

echo drops

43

tr-808

bass-1

bass-2

el.piano

syn strings

echo drops

44

tr-808

bass-1

bass-2

el.piano

syn strings

echo drops

45

tr-808

bass-1

bass-2

el.piano

syn strings

echo drops

46

tr-808

bass-1

bass-2

el.piano

syn strings

echo drops

48

tr-808

bass-1

bass-2

el.piano

syn strings

echo drops

49

tr-808

bass-1

bass-2

el.piano

syn strings

echo drops

51

tr-808

bass-1

bass-2

el.piano

syn strings

echo drops

52

tr-808

bass-1

bass-2

el.piano

syn strings

echo drops

53

tr-808

bass-1

bass-2

el.piano

syn strings

echo drops

55

tr-808

bass-1

bass-2

el.piano

syn strings

echo drops

56

tr-808

bass-1

bass-2

el.piano

syn strings

echo drops

57

tr-808

bass-1

bass-2

el.piano

syn strings

echo drops

59

tr-808

bass-1

bass-2

el.piano

syn strings

echo drops

60

tr-808

bass-1

bass-2

el.piano

syn strings

echo drops

61

tr-808

bass-1

bass-2

el.piano

syn strings

echo drops

63

tr-808

bass-1

bass-2

el.piano

syn strings

echo drops

64

tr-808

fill drum

bass-1

bass-2

el.piano

syn strings

echo drops

tr-808

fill drum

bass-1

bass-2

el.piano

syn strings

echo drops

tr-808

bass-1

bass-2

el.piano

syn strings

echo drops

tr-808

bass-1

bass-2

el.piano

syn strings

echo drops

68

tr-808

bass-1

bass-2

el.piano

syn strings

echo drops

70

tr-808

bass-1

bass-2

el.piano

syn strings

echo drops

71

tr-808

bass-1

bass-2

el.piano

syn strings

echo drops

72

tr-808

bass-1

bass-2

el.piano

syn strings

echo drops

74

tr-808

bass-1

bass-2

el.piano

syn strings

echo drops

75

tr-808

bass-1

bass-2

el.piano

syn strings

echo drops

80

tr-808

bass-1

bass-2

el.piano

syn strings

echo drops

82

tr-808

bass-1

bass-2

el.piano

syn strings

echo drops

83

tr-808

bass-1

bass-2

el.piano

syn strings

echo drops

18

♩ = 92,010002

C - POUR QUE TU M'AIMES ENORE

tr-808

♩ = 182,000183 ♩ = 90,999954

5

9

13

17

21

25

29

♩ = 92,010002

32

33

V.S.

44

45

46

47

48

49

50

51

52

53

V.S.

84

3

85

3

86

18

♩ = 92,0100C

92,0100C

fill drum

C - POUR QUE TU M'AIMES ENORE

C - POUR QUE TU M'AIMES ENORE

piano ac.

♩ = 182,000183 ♩ = 90,999954

18

18

25

25

31

♩ = 92,010002

73

♩ = 92,010002

73

31

73

73

C - POUR QUE TU M'AIMES ENORE

bass-1

♩ = 182,000183 ♩ = 90,999954

26

32 ♩ = 92,010002

36

40

44

48

51

54

57

60

V.S.

63

66

69

72

75

78

81

84

86

C - POUR QUE TU M'AIMES ENORE

bass-2

♩ = 182,000183 ♩ = 90,999954

26

32 ♩ = 92,010002

36

40

44

48

51

54

57

60

V.S.

63

66

69

72

75

78

81

84

86

18

♩ = 92,01000

C - POUR QUE TU M'AIMES ENORE

el.piano

♩ = 182,000183 ♩ = 90,999954

V.S.

57

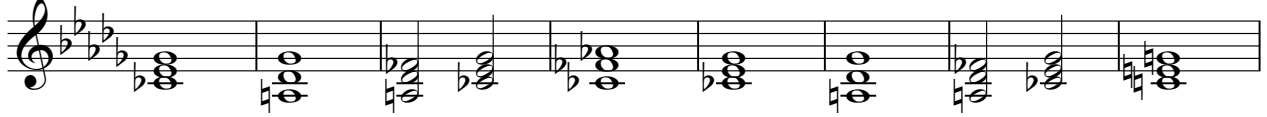

65

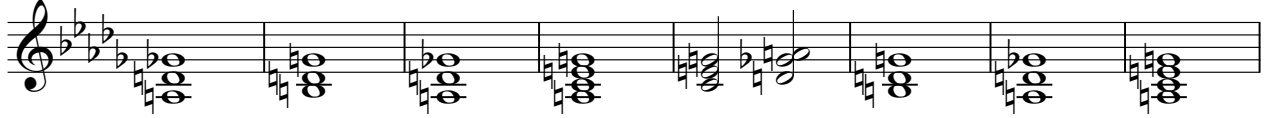

73

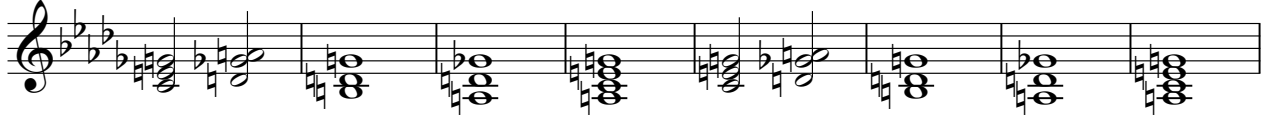

81

86

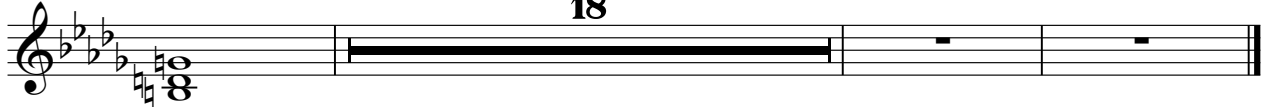

C - POUR QUE TU M'AIMES ENORE

slow-strings

♩ = 182,000183 ♩ = 90,999954

14

19

12

12

32 ♩ = 92,010002

73

♩ = 92,010000 ♩ = 92,010000

C - POUR QUE TU M'AIMES ENORE

syn strings

♩ = 182,000183 ♩ = 90,999954

2

9

16

8

30

♩ = 92,010002

37

45

53

62

70

78

V.S.

2

syn strings

85

18

~~88,89,90,91,92,93,94,95,96,97,98,99,100,101,102,103,104,105,106,107,108,109,110,111,112,113,114,115,116,117,118,119,120,121,122,123,124,125,126,127~~ = 92,010

C - POUR QUE TU M'AIMES ENORE

echo drops

♩ = 182,000183 ♩ = 90,999954

2

9

15

21

29

♩ = 92,010002

36

43

49

57

65

V.S.

2

echo drops

73

81

86

18

♩ = 92,0100C

echo drops

C - POUR QUE TU M'AIMES ENORE

♩ = 182,000183 ♩ = 90,999954

18

25

3

31

♩ = 92,010002

73

♩ = 92,010002 ♩ = 92,010002 ♩ = 92,010002 ♩ = 92,010002

C - POUR QUE TU M'AIMES ENORE

strings

♩ = 182,000183 ♩ = 90,999954
2

11

20

28

♩ = 92,010002

73

♩ = 92,0

