

C - Pri

♩ = 117,999901

Chant

AltoSax

Drums

Cleangtr

Basse

RockOrg

BrasSect

Choeurs

BritePian

12/07/1996 10:00

♩ = 117,999901

4

Chant

Drums

BritePian

Imainser rîtes, za c'est fa cile

7

Chant

Drums

BritePian

Fer mer les yeux, j'aime plu tôt za

♩ = 117,999901

Copyright © 1997 by Midi Service France

9

Chant Polyphonie :24 notes Genoux pli йs, pas im pos sible

Drums

BritePian

11

Chant Tous les droits du producteur et de l'auteur, 'Mmm' pour quoi

Drums

BritePian

13

Chant pas des oeuvres enregistrées Mais ma pri ere, sont rйservйs. elle est qu'a moi

Drums

BritePian

15

Chant J'y mets tout ce que j'ai produit ou que j'ai copie

Drums

BritePian

17

Chant Tout ce que je crois. Je prie la terre de toute ma voix

Drums

BritePian

19

Chant

fragmentaire ou totale est interdite Mais pas le ciel, il m'en tend pas

Drums

BritePian

21

Chant

a des fins autres qu'une copie Mais pas le ciel, de sauvegarde a titre privi. trop haut pour

Drums

BritePian

23

Chant

moi. Ah

Drums

BrasSect

BritePian

25

Chant

Quarjune rii veille je loue le

Drums

Il est notamment interdit de reproduire les oeuvres dans toutes les

Cleangtr

Basse

RockOrg

BrasSect

BritePian

27

Chant

jour La vie tou jours, toutes sésmer veilles

Drums

Cleangtr

Basse

RockOrg

BritePian

29

Chant

Je prie les roses, modalitús graphiques et musicales. je prie les

Drums

Cleangtr

Basse

RockOrg

BrasSect

BritePian

31

Chant

bois Les vir tu oses, y compris adaptation sur n'im porte quoi

Drums

Cleangtr

Basse

RockOrg

BrasSect

BritePian

33

Chant

Je prie l'hi ver tout support climatique. quandl s'en va

Drums

Cleangtr

Basse

RockOrg

BrasSect

BritePian

35

Chant

L'ÿ tÿ, les ÿ toiles et la mer Et le so

Drums

Cleangtr

Basse

RockOrg

BrasSect

BritePian

37

Chant

leil et ses ÿ clats. Et j'ÿis sin cire, j'pripour tout za

Drums

Cleangtr

Basse

RockOrg

BrasSect

BritePian

39

Midi Service BP113 74804 La Roche sur Foron (France)

Chant

Mais toi le

Drums

Cleangtr

Basse

RockOrg

BrasSect

BritePian

41

Mais toi le ciel, est ce que t'est

Chant

Drums

Cleangtr

Basse

RockOrg

BrasSect

BritePian

43

Chant <http://www.midiservice.com>
a. C'est ma priere rap

Drums

Cleangtr

Basse

RockOrg

BrasSect

Choeurs

BritePian

45

Chant enne Mon crü do ma pro fes sion de foi

Drums

Basse

RockOrg

BrasSect

Choers

BritePian

47

Chant

C'est ma sup pli que t'gr rien

Drums

Basse

RockOrg

BrasSect

Choeurs

BritePian

49

Chant

ne J'y mets tout ce que j'espere Et

Drums

Cleangtr

Basse

RockOrg

BrasSect

Choeurs

BritePian

51

Chant

tout ce que jecrois

Drums

Cleangtr

Basse

RockOrg

BrasSect

Choeurs

BritePian

53

Chant

Je prie la terre, de toute ma voix

Drums

Cleangtr

Basse

RockOrg

BrasSect

Choeurs

BritePian

55

Chant

Et toi le ciel, nous ou blie pas

Drums

BritePian

57

Chant

Je prie les hommes, je prie les

Drums

Cleangtr

Basse

RockOrg

BrasSect

BritePian

59

Chant

rois D'k tré plus homme, d'k tmoins roi

Drums

Cleangtr

Basse

RockOrg

BrasSect

BritePian

61

Chant

Je prie les yeux, les yeux d'ï

Drums

Cleangtr

Basse

RockOrg

BrasSect

Choeurs

BritePian

63

Chant

faits Ceque les cieus, ne voient ja mais

Drums

Cleangtr

Basse

RockOrg

BrasSect

Choeurs

BritePian

65

Chant

Je prie l'a mour, et nos cer veaux

Drums

Cleangtr

Basse

RockOrg

BrasSect

Choeurs

BritePian

67

Chant

Qu'on ma gine et qu'on se bouge Et sans trop

Drums

Cleangtr

Basse

RockOrg

BrasSect

Choeurs

BritePian

69

Chant

comp ter sur la haut Sa vant po и te, je prie pour toi

Drums

Cleangtr

Basse

RockOrg

BrasSect

BritePian

71

Chant

Et toi le ciel, й cou te moi

Drums

Cleangtr

Basse

RockOrg

BrasSect

BritePian

73

Chant Et toi le ciel, en tend sa voix

Drums

Cleangtr

Basse

RockOrg

BrasSect

BritePian

75

Chant Le ciel je prie pour

Drums

Cleangtr

Basse

RockOrg

BrasSect

Chœurs

BritePian

77

Chant

toi Et toi le ciel, ÿ cou te

Drums

Cleangtr

Basse

RockOrg

BrasSect

Choeurs

BritePian

79

Chant

moi Et toi le ciel, en tends ma

Drums

Cleangtr

Basse

RockOrg

BrasSect

Choeurs

BritePian

81

Chant
voix Je prie la terre, de toute ma

Drums

Cleangtr

Basse

RockOrg

BrasSect

Choeurs

BritePian

83

Chant
voix Et toi le ciel, nous ou blie

Drums

Cleangtr

Basse

RockOrg

BrasSect

Choers

BritePian

85

Chant pas Et toi le ciel, nous ou blie

Drums

Cleangtr

Basse

RockOrg

BrasSect

Choeurs

BritePian

87

Chant pas

AltoSax

Drums

Cleangtr

Basse

RockOrg

BrasSect

Choeurs

BritePian

93

Chant

AltoSax

Drums

Basse

RockOrg

BrasSect

Choeurs

BritePian

94

Chant

Drums

Cleangtr

Basse

RockOrg

BrasSect

BritePian

Je prie la

paix, l'i nes pri rite Les 'No tre Pire'

96

Chant

n'ont riendon n'ï

AltoSax

Drums

Cleangtr

Basse

RockOrg

BrasSect

BritePian

98

Chant

Et tous les hom

AltoSax

Drums

Cleangtr

Basse

RockOrg

BrasSect

Choeurs

BritePian

100

Chant
mes de lu miere Qui font la guerra lguerre Je 3 prie nos

Drums

Cleangtr

Basse

RockOrg

BrasSect

BritePian

102

Chant
rkves, je prie nos bras Mais toi le

Drums

Cleangtr

Basse

RockOrg

BrasSect

Choeurs

BritePian

104

Chant

ciel, en tends ma voix Et toi le

Drums

Cleangtr

Basse

RockOrg

BrasSect

Choeurs

BritePian

106

Chant

ciel, en tends nos voix, Et toi le

Drums

Cleangtr

Basse

RockOrg

BrasSect

Choeurs

BritePian

Detailed description of the musical score: The score is arranged in a vertical stack of staves. The top staff is for the Chant, with lyrics 'ciel, en tends nos voix, Et toi le' written below it. The second staff is for Drums, showing a complex rhythmic pattern with various drum symbols. The third staff is for Cleangtr (Cello/Double Bass), featuring a melodic line with slurs. The fourth staff is for Basse (Bass), showing a steady eighth-note accompaniment. The fifth staff is for RockOrg (Rock Organ), with a sustained chord in the right hand and a bass line in the left hand. The sixth staff is for BrasSect (Brass Section), with a rhythmic pattern of chords and eighth notes. The seventh staff is for Choeurs (Choir), with a simple harmonic accompaniment. The eighth staff is for BritePian (Bright Piano), with a complex accompaniment of chords and eighth notes.

108

Chant

ciel, Nous ou blie pas Et toi le ciel,

Drums

Cleangtr

Basse

RockOrg

BrasSect

Choeurs

BritePian

110

Chant

en tends ma voix Et toi le ciel,

Drums

Cleangtr

Basse

RockOrg

BrasSect

Choeurs

BritePian

112

Chant

en tends nos voix, Et toi le ciel,

Drums

Cleangtr

Basse

RockOrg

BrasSect

Chœurs

BritePian

114

Chant

Nous ou blie pas (ad lib)

Drums

Cleangtr

Basse

RockOrg

BrasSect

Choeurs

BritePian

116

Chant

Drums

Cleangtr

Basse

RockOrg

BrasSect

Choeurs

BritePian

118

Chant

Drums

Cleangtr

Basse

RockOrg

BrasSect

Choeurs

BritePian

120

Chant

Drums

Cleangtr

Basse

RockOrg

BrasSect

Choers

BritePian

123

Choers

134

Chant

145

Chant

156

Chant

167

Chant

178

Chant

189

Chant

200

Chant

Chant

C - Pri

♩ = 117,999901 ♩ = 117,999901

2

Ouh L'rainsser

6 ♩ = 117,999901

rïes, за с'est fa cile Femer les yeux, j'aime plutôz за

9

Groux pli йs, païm possible Sêaire un peu,

12

'Mprîaquoi pas Maïna priïre, ellest qu'ami

15

J'y mets out ce qui aime ce que j'espere Tout ce que j'erois. Je prie la

18

terre d'toute ma voix Mais pas le ciel, im'en tend pas

21

Mais pas le ciel, trop pour moi. Ah

25

Quand rï veille je loue le jour Lavietojors, toutes ses veilles

29

Je prie les roses, je prie les bois Lesvir tu oses,

32

n'importe qui Je prie l'hiver quand s'en va V.S.

35

 L'й тйјes й toiles et la mer Et le so leil et ses йclats. Et j'suis sin

38

 sire, j'prieur tout за Mais toi le ciel, tu n'en tends pas

41

 Mais toi le ciel, est que'est la. C'estma priere rap

45

 enne Mon criй doma profes sion de foi C'estma suppli que ter rien

49

 ne J'ymets tout ceque j'prie Et tout ceque jerois

53

 Jprie la terre, de toutemavoix Ettoi leciel, nous oublipas

57

 Jprie les hommes, je prie les rois D'кtre plhomme,

60

 d'к tmoinsoi Jprie les yeux, les yeux dй

63

 faits Que les cieus, nevoientjamais Je prie l'a mour,

66

 et nos cer veaux Qu'on i ma gine

68 
 et qu'on se bouge Et sans trop comp ter sur la haut Sa vant po

70 
 и te, je prie pour toi Et toi le ciel, й cou te moi

73 
 Et toi le ciel, en tends sa voix

76 
 Le ciel je prie pour toi Et toi le ciel, й cou te

79 
 moi Et toi le ciel, en tends ma voix Je prie la terre,

82 
 de toute ma voix Et toi le ciel, nous ou blie

85 
 pas Et toi le ciel, nous ou blie pas **5**

93 
 Je prie la paix, l'i nes рй rйе Les'No tre Pire'

96 
 n'ont rien don нй

Chant

99

Et tous les hom mes de la mière Qui font la guerre guerre Je prie nos

102

rkves, je prie nos bras Mais toi le ciel, en tends ma voix

105

Et toi le ciel, en tends nos voix, Et toi le

108

ciel, Nous ou blie pas Et toi le ciel, en tends ma

111

voix Et toi le ciel, en tends nos voix, Et toi le ciel,

114

Nous ou blie pas (adlib)

118

124

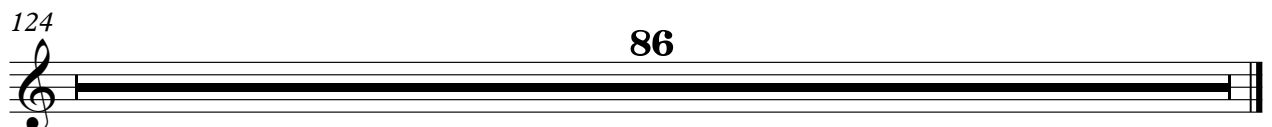

AltoSax

C - Pri

♩ = 117,999901 ♩ = 117,999901 ♩ = 117,999901

2 4 80

88

90

92

97

124

86

Drums

C - Pri

♩ = 117,999901 ♩ = 117,999901
12/07/1996 10:00

7 ♩ = 117,999901

9 Polyphonie :24 notes

11 Tous les droits du producteur et du propriétaire

13 des oeuvres enregistrées sont réservés.

15 Toute reproduction ou duplication

17

19 fragmentaire ou totale est interdite

21 a des fins autres qu'une copie de sauvegarde a titre privé.

Il est notamment interdit de reproduire

23 les oeuvres dans toutes les

Drums

27

modalit s graphiques et musicales

29

y compris adaptation sur

31

tout support t l matique.

33

35

37

Midi Service BP113 74804 La Roche sur Foron (France)

39

41

<http://www.midiservice.com>

43

45

Drums

47

49

51

53

55

57

59

61

63

65

V.S.

Drums

67

69

71

73

75

77

79

81

83

85

87

89

91

93

95

97

99

101

103

105

V.S.

Drums

107

109

111

113

115

117

119

121

124

Empty drum staff for measure 124. The staff is completely blank, indicating that the drum part ends at measure 123. The page number '86' is centered below the staff.

Cleangtr

C - Pri

♩ = 117,999901 ♯ 117,999901 ♩ = 117,999901

2 4 18

27

30

33

36

39

42 6

51 4

Copyright © 1997 by Midi Service France

58

61

64

67

70

73

77

80

83

86

6

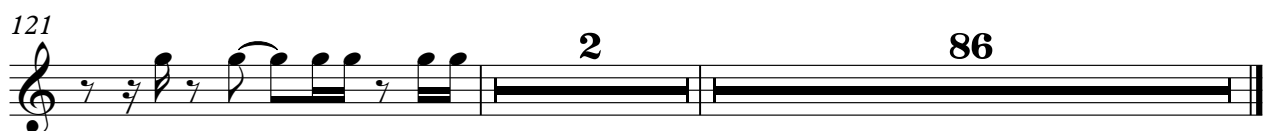

Basse

C - Pri

♩ = 117,99990 ♯ = 117,999901 ♩ = 117,999901

2 4 19

27

29

31

33

35

38

41

44

46

48

50

53

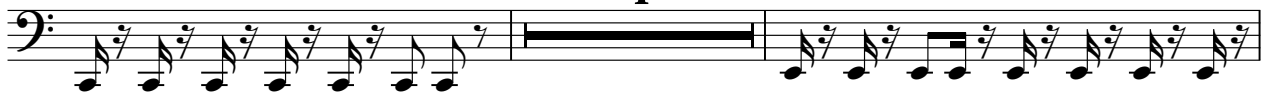

59

61

63

65

67

70

73

76

78

80

82

84

88

90

92

94

96

V.S.

98

101

104

107

109

111

113

116

119

124

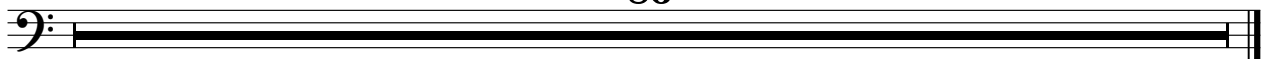

♩ = 117,999901 ♩ = 117,999901 ♩ = 117,999901

2 4 18 3

26

33

40

47

51

3

57

3

63

69

76

85

93

98

105

114

117

119

121

124

86

♪ = 117,999901 ♪ = 117,999901 ♫ = 117,999901

2 4 16

24

4

31

38

44

47

50

4

58

63

67

71

74

77

80

83

86

92

99

103

106

109

112

115

118

121

Choeurs

C - Pri

♩ = 117,999901 = 117,999901 ♩ = 117,999901

102

107

112

117

122

♩ = 117,999901

4

7

10

12

15

18

21

24

27

Copyright © 1997 by Midi Service France

V.S.

V.S.

110

112

114

116

118

121
