

C - `est pour toi

0.0"  
1.1,00  
© 1995 Musique Real Tracks Inc.  
♩ = 64,000000

6

Voix

Syn. Str.

FX 5

Solo

10

Voix

Pad 5

Solo

14

Voix

Perc.

Taiko

U. Bass

E. Bass

Syn. Str.

Solo

Gun.

18

Voix

Perc.

Taiko

U. Bass

E. Bass

Rev. Cym.

Syn. Str.

Solo

Gun.

22

Voix

Perc.

J. Gtr.

E. Gtr.

U. Bass

E. Bass

Hpsd.

Syn. Str.

Solo

25

Voix

Perc.

J. Gtr.  
T A B  
4 4 6 1 6 6 6 4 4

E. Gtr.  
T A B  
2 2 4 1 4 4 4 4

U. Bass

E. Bass

Hpsd.

Syn. Str.

Solo

27

Voix

Perc.

J. Gtr.  
T A B  
4 3 1 1 6 1 1 1

E. Gtr.  
T A B  
4 3 1 1 4 1 1 1

U. Bass

E. Bass

Hpsd.

Syn. Str.

Solo

30

Voix

Perc.

Taiko

U. Bass

E. Bass

Syn. Str.

Pad 5

Solo

Gun.

34

Voix

Perc.

U. Bass

E. Bass

Syn. Str.

FX 5

Solo

Gun.

37

Voix

Perc.

Taiko

J. Gtr.

E. Gtr.

U. Bass

E. Bass

E. Bass

Hpsd.

Rev. Cym.

Syn. Str.

Solo

40

Voix

Perc.

J. Gtr.

E. Gtr.

U. Bass

E. Bass

Hpsd.

Syn. Str.

Solo

42

Voix

Perc.

J. Gtr.

E. Gtr.

U. Bass

E. Bass

Hpsd.

Syn. Str.

Solo

44

Voix

Perc.

J. Gtr.

E. Gtr.

U. Bass

E. Bass

Hpsd.

Rev. Cym.

Syn. Str.

Solo

46

Voix

Perc.

J. Gtr.  
TAB  
6 6 6 4 4 4 3 1 1

E. Gtr.  
TAB  
4 4 4 4 4 4 3 1 1

U. Bass

E. Bass

Hpsd.

Syn. Str.

Solo

48

Voix

Perc.

J. Gtr.  
TAB  
6 6 6 1 1 1 1 1 1

E. Gtr.  
TAB  
4 4 4 1 1 1 1 1 1

U. Bass

E. Bass

E. Pno.

Hpsd.

Syn. Str.

FX 5

Solo

52

E. Pno.

Hpsd.

Syn. Str.

FX 5

56

Voix

E. Pno.

Syn. Str.

Pad 5

FX 5

Solo

60

Voix

Syn. Str.

FX 5

Solo

♩ = 55,999977

Voix

C - `est pour toi

♩ = 64,000000

4

8

11

14

17

20

23

26

28

32

V.S.

35

38

41

43

46

49

59

61

♩ = 55,999977

Percussion

C - `est pour toi

♩ = 64,000000

13

18

22

24

26

28

31

35

38

40

V.S.

2

Percussion

42

44

46

48

50

11

$\text{♩} = 55,999977$   
5

Taiko Drums

C - `est pour toi

♩ = 64,000000

16 3

22

11 3

37

23 5

♩ = 55,999977

# C - `est pour toi

## Jazz Guitar

♩ = 64,000000  
**21**

D  
 T A  
 A G  
 B D  
 D

26

**8**

T  
 A  
 B

39

T  
 A  
 B

44

T  
 A  
 B

48

**11**

**5**

♩ = 55,999977

T  
 A  
 B

# C - `est pour toi

## 7-string Electric Guitar

♩ = 64,000000  
**21**

E					
T					
A	4	4 4	4 4	4 3 1 1	
B		4	4 4	1 2	4 4 4 4
E					2 2 4 1

**26**

**8**

T					
A		4 3 1 1		1	
B	4 4 4 4		4 1 1		4 4 4 4

**39**

T					
A	4 3 1 1				4 3 1 1
B		1 2	4 4 4 4	2 2 4 1	4 4 4 4

**44**

T					
A		1 1	1 1 1 1		4 3 1 1
B	4		6 6	4 4 4 4	

**48**

♩ = 55,999977  
**5**

**11**

T					
A		1 1 1 1	1 1 1		
B	4 4 4				

Upright Bass

C - `est pour toi

♩ = 64,000000

13

20

25

31

37

42

47

49

11

♩ = 55,999977  
5

5-string Electric Bass

C - `est pour toi

♩ = 64,000000

**21**

25

30

**8**

42

47

49

**11**

♩ = 55,999977  
**5**

Fretless Electric Bass

C - `est pour toi

♩ = 64,000000

13

20

8

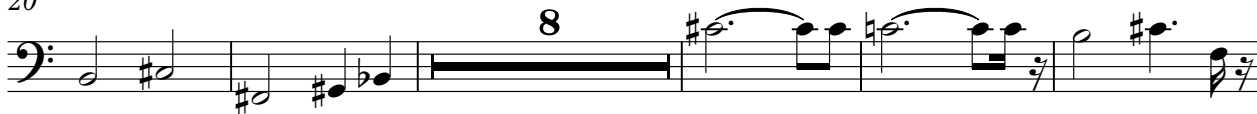

33

37

23

♩ = 55,999977  
5

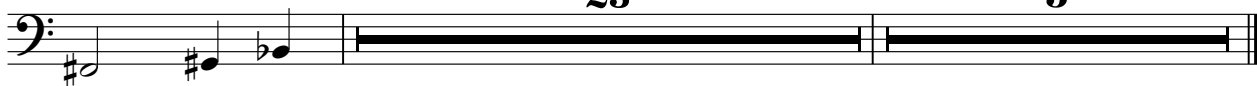

Electric Piano

C - `est pour toi

♩ = 64,000000

49

52

55

57

♩ = 55,999977

3

3

5

Harpichord

C - `est pour toi

♩ = 64,000000

21

23

25

27

30

8

40

42

44

47

51

7

5

♩ = 55,999977

Reverse Cymbals

C - `est pour toi

♩ = 64,000000

**20** **15**

38

**7** **15** **5** ♩ = 55,999977

Synth Strings

C - `est pour toi

♩ = 64,000000

6

14

20

26

33

40

46

55

60

♩ = 55,999977

Pad 5 (Bowed)

C - `est pour toi

♩ = 64,000000

**9**

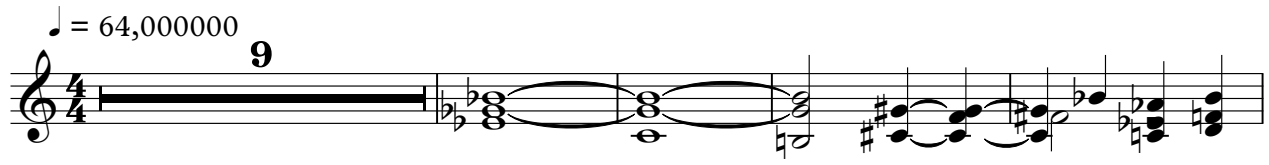

**14**

**16**

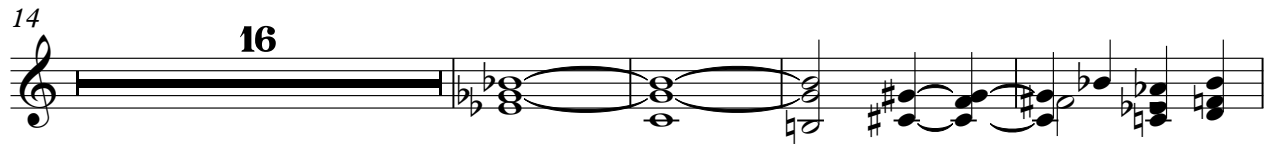

**34**

**24**

♩ = 55,999977

**5**

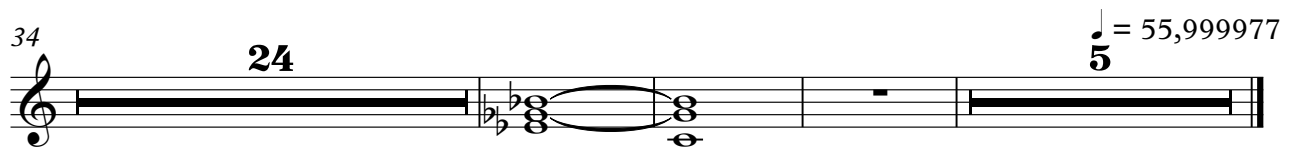

FX 5 (Brightness)

C - `est pour toi

$\text{♩} = 64,000000$

7 **28** **13**

50

56

59  $\text{♩} = 55,999977$  **2** **3**

Solo

C - `est pour toi

♩ = 64,000000

V.S.

31

34

37

39

42

45

47

57

61

64

Gunshot

C - `est pour toi

♩ = 64,000000

14 3

20

11 3

35

25 5

♩ = 55,999977
