

C B Milton - It`s A Love Thing

♩ = 138,000824

DRUMS: 4/4 time signature, rests in all four measures.

SAW WAVE (top): 4/4 time signature, rests in measures 1-3, then a sequence of notes in measure 4: G4, A4, B4, C5, B4, A4, G4.

SAW WAVE (bottom): 4/4 time signature, rests in measures 1-3, then a sequence of notes in measure 4: G4, A4, B4, C5, B4, A4, G4.

MELODY: 4/4 time signature, rests in all four measures.

SYN BASS 2: 4/4 time signature, rests in measures 1-3, then a sequence of notes in measure 4: G2, A2, B2, C3, B2, A2, G2.

SYN BASS 1: 4/4 time signature, rests in measures 1-3, then a sequence of notes in measure 4: G2, A2, B2, C3, B2, A2, G2.

♩ = 138,000824

SAW WAVE: 4/4 time signature, notes in measures 5-8: G4, A4, B4, C5, B4, A4, G4, A4, B4, C5, B4, A4, G4.

SYN BASS 1: 4/4 time signature, notes in measures 5-8: G2, A2, B2, C3, B2, A2, G2, A2, B2, C3, B2, A2, G2.

7

DRUMS

SAW WAVE

SYN BASS 1

9

DRUMS

SAW WAVE

SYN BASS 1

11

DRUMS

SAW WAVE

SYN BASS 1

12

DRUMS

SAW WAVE

SYN BASS 2

SYN BASS 1

SYN STR 1

13

DRUMS

SAW WAVE

SYN BASS 2

SYN BASS 1

SYN STR 1

14

DRUMS

SAW WAVE

SYN BASS 2

SYN BASS 1

SYN STR 1

15

DRUMS

SAW WAVE

SYN BASS 2

SYN BASS 1

SYN STR 1

16

DRUMS

SAW WAVE

SYN BASS 2

SYN BASS 1

SYN STR 1

17

DRUMS

SAW WAVE

SYN BASS 2

SYN BASS 1

SYN STR 1

18

DRUMS

SAW WAVE

SYN BASS 2

SYN BASS 1

SYN STR 1

19

DRUMS

SAW WAVE

SYN BASS 2

SYN BASS 1

SYN STR 1

20

DRUMS

MELODY

SYN BASS 2

SYN BASS 1

21

DRUMS

MELODY

SYN BASS 2

SYN BASS 1

22

DRUMS

MELODY

SYN BASS 2

SYN BASS 1

23

DRUMS

MELODY

SYN BASS 2

SYN BASS 1

24

DRUMS

MELODY

SYN BASS 2

SYN BASS 1

25

DRUMS

MELODY

SYN BASS 2

SYN BASS 1

26

DRUMS

MELODY

SYN BASS 2

SYN BASS 1

27

DRUMS

MELODY

SYN BASS 2

SYN BASS 1

28

DRUMS

MELODY

SYN BASS 2

SYN BASS 1

SYN STR 1

29

DRUMS

MELODY

SYN BASS 2

SYN BASS 1

SYN STR 1

30

DRUMS

MELODY

SYN BASS 2

SYN BASS 1

SYN STR 1

31

DRUMS

MELODY

SYN BASS 2

SYN BASS 1

SYN STR 1

32

DRUMS

MELODY

SYN BASS 2

SYN BASS 1

SYN STR 1

33

DRUMS

MELODY

SYN BASS 2

SYN BASS 1

SYN STR 1

34

DRUMS

MELODY

SYN BASS 2

SYN BASS 1

SYN STR 1

35

DRUMS

MELODY

SYN BASS 2

SYN BASS 1

SYN STR 1

36

DRUMS

SAW WAVE

MELODY

SYN BASS 2

SYN STR 1

38

DRUMS

SAW WAVE

MELODY

SYN BASS 2

SYN STR 1

40

DRUMS

SAW WAVE

MELODY

SYN BASS 2

SYN STR 1

42

DRUMS

SAW WAVE

MELODY

SYN BASS 2

SYN STR 1

44

DRUMS

SAW WAVE

MELODY

SYN BASS 1

SYN STR 1

46

DRUMS

SAW WAVE

SYN BASS 1

SYN STR 1

48

DRUMS

SAW WAVE

SYN BASS 2

SYN BASS 1

SYN STR 1

49

DRUMS

SAW WAVE

SYN BASS 2

SYN BASS 1

SYN STR 1

50

DRUMS

SAW WAVE

SYN BASS 2

SYN BASS 1

SYN STR 1

51

DRUMS

SAW WAVE

SYN BASS 2

SYN BASS 1

SYN STR 1

52

DRUMS

MELODY

SYN BASS 2

SYN BASS 1

53

DRUMS

MELODY

SYN BASS 2

SYN BASS 1

54

DRUMS

MELODY

SYN BASS 2

SYN BASS 1

55

DRUMS

MELODY

SYN BASS 2

SYN BASS 1

56

DRUMS

MELODY

SYN BASS 2

SYN BASS 1

57

DRUMS

MELODY

SYN BASS 2

SYN BASS 1

58

DRUMS

MELODY

SYN BASS 2

SYN BASS 1

59

DRUMS

MELODY

SYN BASS 2

SYN BASS 1

60

DRUMS

MELODY

SYN BASS 2

SYN BASS 1

SYN STR 1

61

DRUMS

MELODY

SYN BASS 2

SYN BASS 1

SYN STR 1

62

DRUMS

MELODY

SYN BASS 2

SYN BASS 1

SYN STR 1

63

DRUMS

MELODY

SYN BASS 2

SYN BASS 1

SYN STR 1

64

DRUMS

MELODY

SYN BASS 2

SYN BASS 1

SYN STR 1

65

DRUMS

MELODY

SYN BASS 2

SYN BASS 1

SYN STR 1

66

DRUMS

MELODY

SYN BASS 2

SYN BASS 1

SYN STR 1

67

DRUMS

MELODY

SYN BASS 2

SYN BASS 1

SYN STR 1

68

DRUMS

SAW WAVE

MELODY

SYN BASS 2

SYN STR 1

70

DRUMS

SAW WAVE

MELODY

SYN BASS 2

SYN STR 1

72

DRUMS

SAW WAVE

MELODY

SYN BASS 2

SYN STR 1

74

DRUMS

SAW WAVE

MELODY

SYN BASS 2

SYN STR 1

76

DRUMS

SAW WAVE

MELODY

SYN BASS 1

SYN STR 1

78

DRUMS

SAW WAVE

SYN BASS 1

SYN STR 1

80

DRUMS

SAW WAVE

SYN BASS 1

81

DRUMS

SAW WAVE

SYN BASS 1

SYN STR 1

82

DRUMS

SAW WAVE

SYN BASS 1

SYN STR 1

83

DRUMS

SAW WAVE

SYN BASS 1

SYN STR 1

84

DRUMS

SAW WAVE

SYN BASS 2

SYN BASS 1

SYN STR 1

85

DRUMS

SAW WAVE

SYN BASS 2

SYN BASS 1

SYN STR 1

86

DRUMS

SAW WAVE

SYN BASS 2

SYN BASS 1

SYN STR 1

87

DRUMS

SAW WAVE

SYN BASS 2

SYN BASS 1

SYN STR 1

88

DRUMS

SAW WAVE

SYN BASS 2

SYN BASS 1

SYN STR 1

89

DRUMS

SAW WAVE

SYN BASS 2

SYN BASS 1

SYN STR 1

90

DRUMS

SAW WAVE

SYN BASS 2

SYN BASS 1

SYN STR 1

91

DRUMS

SAW WAVE

SAW WAVE

MELODY

SYN BASS 2

SYN BASS 1

SYN STR 1

93

DRUMS

SAW WAVE

MELODY

SYN BASS 2

SYN STR 1

96

DRUMS

SAW WAVE

MELODY

SYN BASS 2

SYN STR 1

99

DRUMS

SAW WAVE

SAW WAVE

MELODY

SYN BASS 2

SYN BASS 1

SYN STR 1

101

SAW WAVE

SYN BASS 1

103

DRUMS

SAW WAVE

SYN BASS 1

105

DRUMS

SAW WAVE

SYN BASS 1

107

DRUMS

SAW WAVE

MELODY

SYN BASS 1

108

DRUMS

SAW WAVE

MELODY

SYN BASS 2

SYN STR 1

110

DRUMS

SAW WAVE

MELODY

SYN BASS 2

SYN STR 1

112

DRUMS

SAW WAVE

MELODY

SYN BASS 2

SYN STR 1

114

DRUMS

SAW WAVE

MELODY

SYN BASS 2

SYN STR 1

116

DRUMS

SAW WAVE

MELODY

SYN BASS 2

SYN STR 1

118

DRUMS

SAW WAVE

MELODY

SYN BASS 2

SYN STR 1

120

DRUMS

SAW WAVE

MELODY

SYN BASS 2

SYN STR 1

122

DRUMS

SAW WAVE

MELODY

SYN BASS 2

SYN STR 1

123

DRUMS

SAW WAVE

MELODY

SYN BASS 2

SYN STR 1

124

DRUMS

SAW WAVE

MELODY

SYN BASS 2

SYN BASS 1

SYN STR 1

125

DRUMS

SAW WAVE

SYN BASS 2

SYN BASS 1

SYN STR 1

126

DRUMS

SAW WAVE

SYN BASS 2

SYN BASS 1

SYN STR 1

127

DRUMS

SAW WAVE

MELODY

SYN BASS 2

SYN BASS 1

SYN STR 1

128

DRUMS

SAW WAVE

MELODY

SYN BASS 2

SYN BASS 1

SYN STR 1

129

DRUMS

SAW WAVE

SYN BASS 2

SYN BASS 1

SYN STR 1

130

DRUMS

SAW WAVE

SYN BASS 2

SYN BASS 1

SYN STR 1

131

DRUMS

SAW WAVE

SAW WAVE

MELODY

SYN BASS 2

SYN BASS 1

SYN STR 1

133

DRUMS

SAW WAVE

SYN STR 1

136

DRUMS

SAW WAVE

SYN STR 1

139

DRUMS

SAW WAVE

SYN STR 1

C B Milton - It's A Love Thing

DRUMS

♩ = 138,000824

6

10

12

14

16

18

20

22

24

26

V.S.

DRUMS

28

30

32

34

36

38

40

42

44

48

DRUMS

50

52

54

56

58

60

62

64

66

68

V.S.

70

72

74

76

80

82

84

86

88

90

DRUMS

92

96

99

106

108

110

112

114

116

118

V.S.

DRUMS

120

122

124

126

128

130

133

137

141

3

SAW WAVE

C B Milton - It`s A Love Thing

♩ = 138,000824

2

7

11

15

19

24

46

50

24

76

80

84

86

89

92

103

107

125

128

8

16

SAW WAVE

3

130

141

SAW WAVE

C B Milton - It's A Love Thing

♩ = 138,000824

34

38

42

69

73

92

96

98

24

16

8

SAW WAVE

MELODY

C B Milton - It`s A Love Thing

♩ = 138,000824

18

23

28

32

36

40

43

7

MELODY

52

57

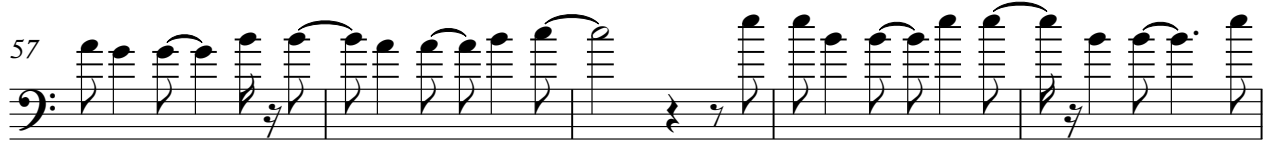

62

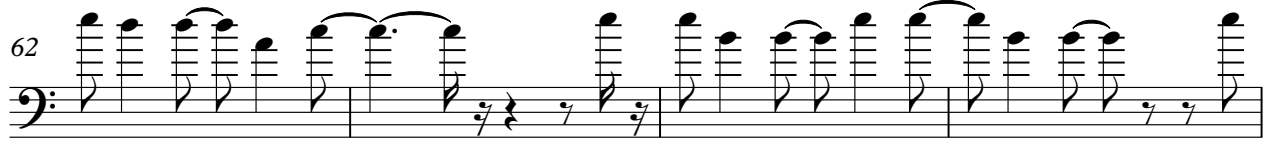

66

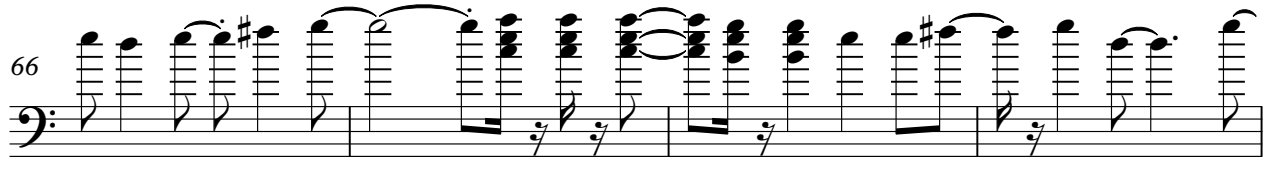

70

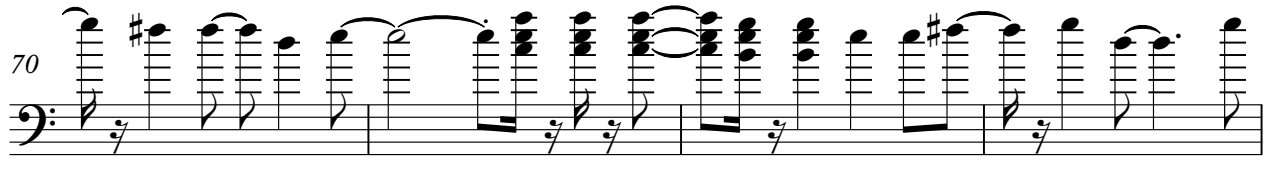

74

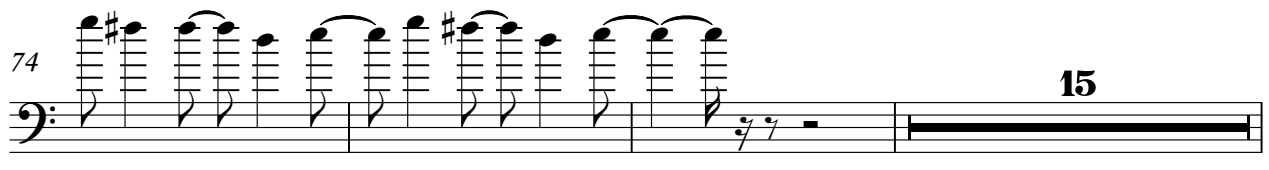

92

96

100

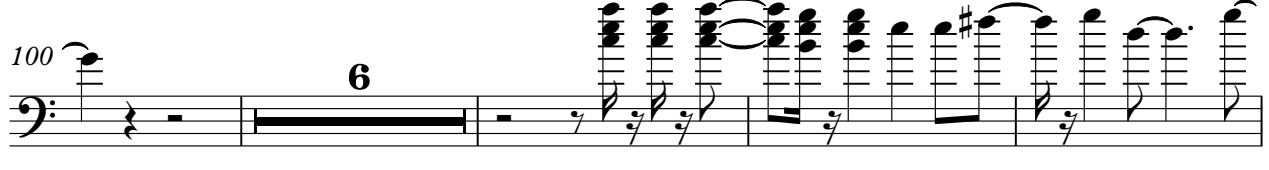

110

114

MELODY

118

122

127

132

♩ = 138,000824

10

14

18

22

26

30

34

38

41

48

52

56

60

64

68

72

76

87

91

95

99

110

114

118

122

126

129

141

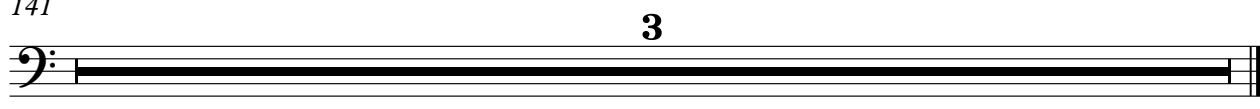

SYN BASS 1

C B Milton - It`s A Love Thing

♩ = 138,000824

2

5

7

9

11

13

15

17

19

21

V.S.

2

SYN BASS 1

23

25

27

29

31

33

35

44

46

48

SYN BASS 1

3

50

52

54

56

58

60

62

64

66

67

8

4

SYN BASS 1

76

78

80

82

84

86

88

90

92

8

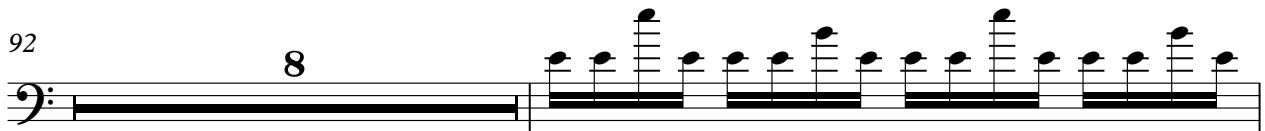

101

103 SYN BASS 1 5

105

107 16

124

126

128

130

131 9

141 3

♩ = 138,000824

60

126

132

137

141

