

# C C R - Hey Tonight

♩ = 126,999985

A tempo marking of ♩ = 126,999985 is present above the piano part.

7

Drums

gitarre1

Git2Copy

Bass

piano

melody

fl.,che

9

Drums

Git2Copy

Bass

piano

melody

fl.,che

11

Drums

Git2Copy

Bass

piano

melody

fl.,che

13

Drums

Git2Copy

Bass

piano

melody

fl.,che

15

Drums

Git2Copy

Bass

piano

melody

fl.,che

17

Drums

Git2Copy

Bass

piano

melody

fl.,che

19

Drums

Git2Copy

Bass

piano

melody

fl.,che

21

Drums

Git2Copy

Bass

piano

melody

fl.,che

23

Drums

Git2Copy

Bass

piano

melody

fl.,che

25

Drums

gitarre1

Git2Copy

Bass

piano

melody

fl.,che

27

Drums

gitarre1

Git2Copy

Bass

Bass notation for measures 27 and 28. Measure 27 contains a melodic line with eighth notes and a sharp sign. Measure 28 continues the melodic line with eighth notes and a sharp sign.

piano

melody

Melody notation for measures 27 and 28. Measure 27 contains a melodic line with a sharp sign and a flat sign. Measure 28 contains a melodic line with a flat sign and a sharp sign.

fl.,che

Flute and Clarinet notation for measures 27 and 28. Measure 27 contains a melodic line with a sharp sign and a flat sign. Measure 28 contains a melodic line with a flat sign and a sharp sign.

29

Drums

gitarre1

Git2Copy

Bass

piano

melody

fl.,che

31

Drums

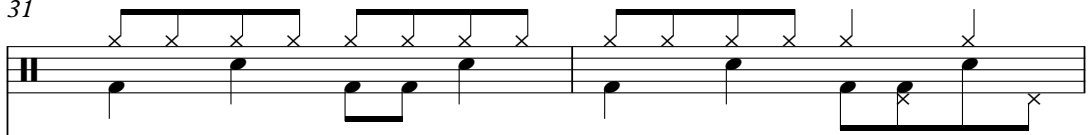

gitarre1

Git2Copy

Bass

Bass notation for measures 31-32. The notation is in bass clef and shows a sequence of notes: G2, A2, B2, C3, D3, E3, F3, G3.

piano

melody

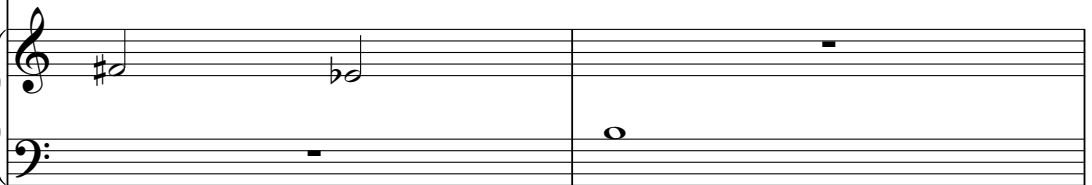

Melody notation for measures 31-32. The notation is in grand staff (treble and bass clefs) and shows a sequence of notes: G4, A4, B4, C5, D5, E5, F5, G5.

fl.,che

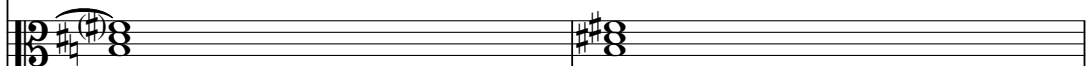

Flute/Clarinet notation for measures 31-32. The notation is in bass clef with a key signature of one sharp (F#). It features a complex rhythmic pattern of eighth notes and chords.

33

Drums

Git2Copy

Bass

piano

melody

fl.,che

35

Drums

Git2Copy

Bass

piano

melody

fl.,che

37

Drums

Git2Copy

Bass

piano

melody

fl.,che

39

Drums

Git2Copy

Bass

piano

melody

fl.,che

41

Drums

gitarre1

Git2Copy

Bass

piano

fl.,che

43

Drums

gitarre1

Git2Copy

Bass

piano

fl.,che

45

Drums

gitarre1

Git2Copy

Bass

piano

fl.,che

47

Drums

gitarre1

Git2Copy

Bass

piano

fl.,che

49

Drums

gitarre1

Git2Copy

Bass

piano

fl.,che

51

Drums

gitarre1

Git2Copy

Bass

piano

fl.,che

53

Drums

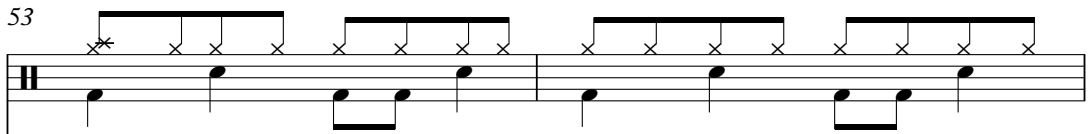

gitarre1

55

Drums

gitarre1

Git2Copy

Bass

piano

melody

fl.,che

57

Drums

gitarre1

Git2Copy

Bass

piano

melody

fl.,che

59

Drums

gitarre1

Git2Copy

Bass

piano

melody

fl.,che

Detailed description of the musical score: The score is for measures 59 and 60. The key signature has one sharp (F#). The time signature is 4/4. The Drums staff shows a pattern of eighth notes with 'x' marks above them, indicating a specific drum sound. The guitar1 staff has eighth notes with accidentals (F# and G#). The Git2Copy staff has eighth notes with accidentals (F# and G#). The Bass staff has eighth notes with accidentals (F# and G#). The piano staff has eighth notes with accidentals (F# and G#). The melody staff has a half note (F#) in measure 59 and a half note (G#) in measure 60. The fl.,che staff has a whole note (F#) in measure 59 and a whole note (G#) in measure 60.

61

Drums

gitarre1

Git2Copy

Bass

piano

melody

fl.,che

63

Drums

Git2Copy

Bass

piano

melody

fl.,che

65

Drums

Git2Copy

Bass

piano

melody

fl.,che

67

Drums

Git2Copy

Bass

piano

melody

fl.,che

69

Drums

Git2Copy

Bass

piano

melody

fl.,che

71

Drums

Git2Copy

Bass

piano

melody

fl.,che

73

Drums

gitarre1

Git2Copy

Bass

piano

melody

fl.,che

75

Drums

gitarre1

Git2Copy

Bass

piano

melody

fl.,che

77

Drums

gitarre1

Git2Copy

Bass

piano

fl.,che

79

Drums

gitarre1

Git2Copy

Bass

piano

fl.,che

81

Drums

gitarre1

Git2Copy

Bass

piano

fl.,che

83

# C C R - Hey Tonight

## Drums

♩ = 126,999985

2 3

9

13

17

21

25

29

33

37

41

V.S.

Drums

45

49

53

57

61

65

69

73

77

81

86

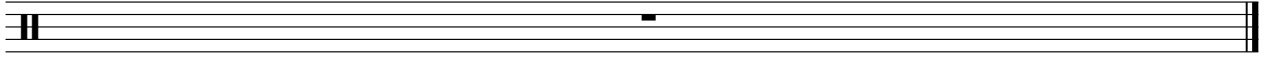

# C C R - Hey Tonight

gitarre1

♩ = 126,999985

3

8

17

28

32

8

43

47

50

53

57

60

12

74

78

82

86

C C R - Hey Tonight

♩ = 126,999985  
3

6

8

10

12

15

17

19

21

23

46

48

50

52

55

58

60

62

64

66

V.S.

68

70

72

74

76

78

80

82

84

# C C R - Hey Tonight

Bass

♩ = 126,999985

6

10

13

16

19

22

25

29

33

37

V.S.

40

43

46

49

52

55

59

62

65

68

71

74

77

80

82

86

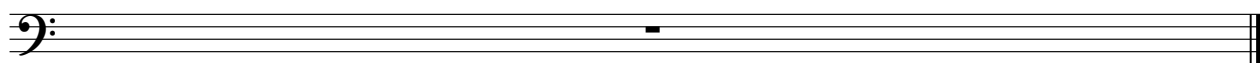

# C C R - Hey Tonight

piano

♩ = 126,999985

V.S.

31

34

41

46

49

52

54

56

58

60

63

70

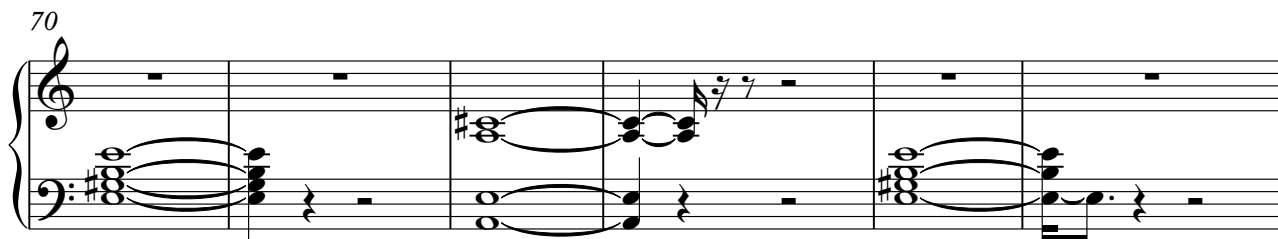

76

79

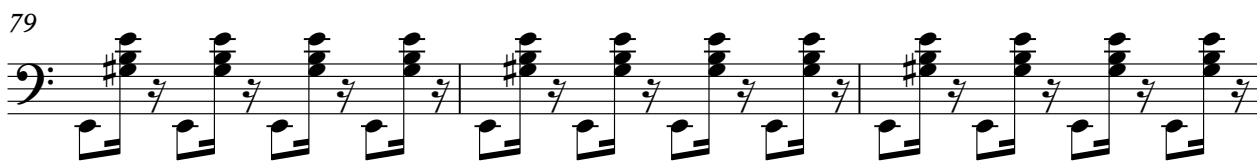

82

4

piano

86

# C C R - Hey Tonight

melody

♩ = 126,999985

V.S.

41 **12**

12

57

63

67

72 **10**

10

86

fl.,che

# C C R - Hey Tonight

♩ = 126,999985

2 4

13

21

30

39

48

57

66

75

81

2

fl.,che

86

