

C J - Et Tu Danse Avec Lui

♩ = 104,000015

Percussion

Jazz Guitar

Jazz Guitar

Voix

Acoustic Bass

Electric Piano

♩ = 104,000015

Tape Sampler Keyboard [Strings]

4

Perc.

J. Gtr.

Voix

A. Bass

E. Pno.

7

Perc.

J. Gtr.

Voix

A. Bass

E. Pno.

10

Perc.

J. Gtr.

Voix

A. Bass

E. Pno.

13

16

19

22

24

Musical score for Perc., J. Gtr., J. Gtr., Voix, A. Bass, E. Pno., and Tape Smp. Str. The score is written for Percussion, two J. Gtr. (Jazz Guitar), Voix (Voice), A. Bass (Acoustic Bass), E. Pno. (Electric Piano), and Tape Smp. Str. (Tape Sample String). The Percussion part features a complex rhythmic pattern with many 'x' marks above the notes. The J. Gtr. parts include chords and melodic lines. The Voix part has a few notes and rests. The A. Bass part has a simple bass line. The E. Pno. part has chords and a triplet. The Tape Smp. Str. part has a sustained chord.

26

Perc.

J. Gtr.

J. Gtr.

Voix

A. Bass

E. Pno.

Tape Smp. Str

28

30

Perc.

J. Gtr.

J. Gtr.

Voix

A. Bass

E. Pno.

Tape Smp. Str

32

Perc.

J. Gtr.

J. Gtr.

Voix

A. Bass

E. Pno.

Tape Smp. Str

34

36

Perc.

J. Gtr.

J. Gtr.

Voix

A. Bass

E. Pno.

Tape Smp. Str

38

Perc.

J. Gtr.

J. Gtr.

Voix

A. Bass

E. Pno.

Tape Smp. Str

40

Perc.

J. Gtr.

Voix

A. Bass

E. Pno.

43

Perc. J. Gtr. Voix A. Bass E. Pno.

46

Perc. J. Gtr. Voix A. Bass E. Pno.

49

Perc.

J. Gtr.

Voix

A. Bass

E. Pno.

52

Perc.

J. Gtr.

Voix

A. Bass

E. Pno.

54

56

58

60

Perc.

J. Gtr.

J. Gtr.

Voix

A. Bass

E. Pno.

Tape Smp. Str

62

Perc. J. Gtr. J. Gtr. Voix A. Bass E. Pno. Tape Smp. Str

64

Perc. J. Gtr. J. Gtr. Voix A. Bass E. Pno. Tape Smp. Str

66

Perc.

J. Gtr.

J. Gtr.

Voix

A. Bass

E. Pno.

Tape Smp. Str

68

70

Perc.

J. Gtr.

J. Gtr.

Voix

A. Bass

E. Pno.

Tape Smp. Str

72

Perc.

J. Gtr.

J. Gtr.

Voix

A. Bass

E. Pno.

Tape Smp. Str

74

Perc. 

J. Gtr. 

A. Bass 

E. Pno. 

Tape Smp. Str 

76

Perc. 

J. Gtr. 

A. Bass 

E. Pno. 

Tape Smp. Str 

78

79

C J - Et Tu Danse Avec Lui

Percussion

♩ = 104,000015

V.S.

Percussion

33

35

37

40

44

48

52

55

57

59

♩ = 104,000015

6

10

14

18

22

25

28

31

34

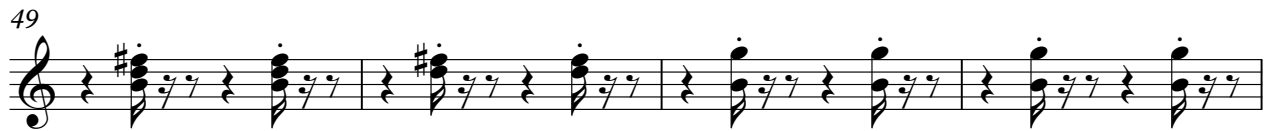

71

74

77

♩ = 104,000015

21

24

26

28

30

32

34

36

38

16

55

57

59

61

63

65

67

69

71

73

Jazz Guitar

3

75

77

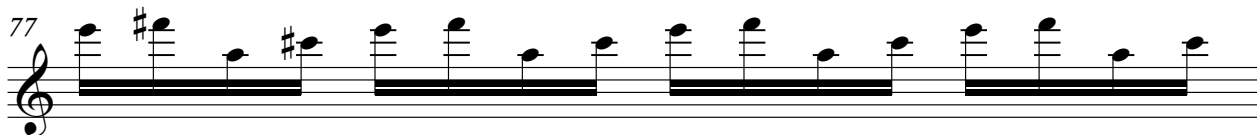

78

2

C J - Et Tu Danse Avec Lui

Voix

♩ = 104,000015

4

10

16

21

27

32

37

43

48

53

V.S.

2

Voix

59

64

69

73

7

C J - Et Tu Danse Avec Lui

Acoustic Bass

♩ = 104,000015

7

13

18

23

28

32

37

42

47

V.S.

52

57

62

66

70

74

78

C J - Et Tu Danse Avec Lui

Electric Piano

♩ = 104,000015

6

10

14

18

22

27

V.S.

32

37

41

45

49

53

57

62

67

72

77

Tape Sampler Keyboard [Strings] C J - Et Tu Danse Avec Lui

♩ = 104,000015

21

29

38

16

61

70

76

2

