

C J - J

♩ = 125,000000

3

4

5

6

7

8

9

Perc.

E. Gtr.

E. Bass

Org.

Perc. Organ

Syn. Str.

10

Picc.

Perc.

J. Gtr.

E. Gtr.

E. Bass

Org.

Perc. Organ

Syn. Str.

Voix

11

Picc. 3

Perc.

J. Gtr.

E. Gtr.

E. Bass

Org.

Perc. Organ

Syn. Str.

Voix

12

Picc.

Perc.

J. Gtr.

E. Gtr.

E. Bass

Org.

Perc. Organ

Syn. Str.

Voix

13

Picc.

Perc.

J. Gtr.

E. Gtr.

E. Bass

Org.

Perc. Organ

Syn. Str.

Voix

14

Picc.

Perc.

J. Gtr.

E. Gtr.

E. Bass

Org.

Perc. Organ

Syn. Str.

Voix

15

Picc.

Perc.

J. Gtr.

E. Gtr.

E. Bass

Org.

Perc. Organ

Syn. Str.

Voix

16

Picc.

Perc.

J. Gtr.

E. Gtr.

E. Bass

Org.

Perc. Organ

Syn. Str.

Voix

17

Picc.

Perc.

J. Gtr.

E. Gtr.

E. Bass

Org.

Perc. Organ

Syn. Str.

Voix

18

Picc.

Perc.

J. Gtr.

E. Gtr.

E. Bass

Org.

Perc. Organ

Syn. Str.

Voix

19

Picc. 3

Perc.

J. Gtr.

E. Gtr.

E. Bass

Org.

Perc. Organ

Syn. Str.

Voix

20

Picc.

Perc.

J. Gtr.

E. Gtr.

E. Bass

Org.

Perc. Organ

Syn. Str.

Voix

21

22

Picc.

Perc.

J. Gtr.

E. Gtr.

E. Bass

Org.

Perc. Organ

Syn. Str.

Voix

23

Picc.

Perc.

J. Gtr.

E. Gtr.

E. Bass

Org.

Perc. Organ

Syn. Str.

Voix

24

Picc.

Perc.

J. Gtr.

E. Gtr.

E. Bass

Org.

Perc. Organ

Syn. Str.

Voix

25

Picc.

Perc.

J. Gtr.

E. Gtr.

E. Bass

Org.

Perc. Organ

Syn. Str.

Voix

26

Picc.

Perc.

J. Gtr.

J. Gtr.

E. Gtr.

E. Bass

Org.

Perc. Organ

Syn. Str.

Voix

27

28

Picc.

Perc.

J. Gtr.

J. Gtr.

E. Gtr.

E. Bass

Org.

Perc. Organ

Syn. Str.

Voix

29

30

Picc.

Perc.

J. Gtr.

J. Gtr.

E. Gtr.

E. Bass

Org.

Perc. Organ

Syn. Str.

Voix

31

Picc.

Perc.

J. Gtr.

J. Gtr.

E. Gtr.

E. Bass

Org.

Perc. Organ

Syn. Str.

Voix

32

Picc.

Perc.

J. Gtr.

J. Gtr.

E. Gtr.

E. Bass

Org.

Perc. Organ

Syn. Str.

Voix

33

34

Picc.

Perc.

J. Gtr.

E. Gtr.

E. Bass

Org.

Perc. Organ

Syn. Str.

Voix

35

36

Picc.

Perc.

J. Gtr.

E. Gtr.

E. Bass

Org.

Perc. Organ

Syn. Str.

Voix

37

38

Picc.

Perc.

J. Gtr.

E. Gtr.

E. Bass

Org.

Perc. Organ

Syn. Str.

Voix

39

40

Picc.

Perc.

J. Gtr.

E. Gtr.

E. Bass

Org.

Perc. Organ

Syn. Str.

Voix

41

42

Picc.

Perc.

J. Gtr.

J. Gtr.

J. Gtr.

E. Gtr.

E. Gtr.

E. Bass

Org.

Perc. Organ

Syn. Str.

Voix

43

44

Picc.

Perc.

J. Gtr.

J. Gtr.

J. Gtr.

E. Gtr.

E. Bass

Org.

Perc. Organ

Syn. Str.

Voix

45

Picc.

Perc.

J. Gtr.

J. Gtr.

J. Gtr.

E. Gtr.

E. Bass

Org.

Perc. Organ

Syn. Str.

Voix

Detailed description of the musical score: The score is for measures 45-48. The Piccolo part features a melodic line with notes like G#4, B4, and A4. The Percussion part has a complex rhythmic pattern with accents. The first J. Gtr. part plays a rhythmic accompaniment with notes like G#4, B4, and A4. The second J. Gtr. part plays a dense chordal accompaniment. The third J. Gtr. part has a melodic line with notes like G#4, B4, and A4. The E. Gtr. part has a melodic line with notes like G#4, B4, and A4. The E. Bass part has a bass line with notes like G#3, B3, and A3. The Org. part has a melodic line with notes like G#4, B4, and A4. The Perc. Organ part has a rhythmic accompaniment. The Syn. Str. part has a chordal accompaniment. The Voix part has a melodic line with notes like G#4, B4, and A4.

46

Picc.

Perc.

J. Gtr.

J. Gtr.

J. Gtr.

E. Gtr.

E. Bass

Org.

Perc. Organ

Syn. Str.

Voix

47

48

Picc.

Perc.

J. Gtr.

J. Gtr.

J. Gtr.

E. Gtr.

E. Bass

Org.

Perc. Organ

Syn. Str.

Voix

49

Picc.

Perc.

J. Gtr.

J. Gtr.

J. Gtr.

E. Gtr.

E. Bass

Org.

Perc. Organ

Syn. Str.

Voix

50

Picc.

Perc.

J. Gtr.

E. Gtr.

E. Bass

Org.

Perc. Organ

Syn. Str.

Voix

51

52

Picc.

Perc.

J. Gtr.

E. Gtr.

E. Bass

Org.

Perc. Organ

Syn. Str.

Voix

53

54

Picc.

Perc.

J. Gtr.

E. Gtr.

E. Bass

Org.

Perc. Organ

Syn. Str.

Voix

55

56

Picc.

Perc.

J. Gtr.

E. Gtr.

E. Bass

Org.

Perc. Organ

Syn. Str.

Voix

57

58

Picc.

Perc.

J. Gtr.

E. Gtr.

E. Gtr.

E. Bass

Org.

Perc. Organ

Syn. Str.

Voix

59

60

Picc.

Perc.

J. Gtr.

E. Gtr.

E. Gtr.

E. Bass

Org.

Perc. Organ

Syn. Str.

Voix

61

62

Picc.

Perc.

J. Gtr.

E. Gtr.

E. Gtr.

E. Bass

Org.

Perc. Organ

Syn. Str.

Voix

63

64

Picc.

Perc.

J. Gtr.

E. Gtr.

E. Gtr.

E. Bass

Org.

Perc. Organ

Syn. Str.

Voix

65

66

Picc.

Perc.

J. Gtr.

J. Gtr.

J. Gtr.

E. Gtr.

E. Gtr.

E. Bass

Org.

Perc. Organ

Syn. Str.

Voix

67

Picc.

Perc.

J. Gtr.

J. Gtr.

J. Gtr.

E. Gtr.

E. Gtr.

E. Bass

Org.

Perc. Organ

Syn. Str.

Voix

68

Picc.

Perc.

J. Gtr.

J. Gtr.

J. Gtr.

E. Gtr.

E. Gtr.

E. Bass

Org.

Perc. Organ

Syn. Str.

Voix

69

Picc.

Perc.

J. Gtr.

J. Gtr.

J. Gtr.

E. Gtr.

E. Gtr.

E. Bass

Org.

Perc. Organ

Syn. Str.

Voix

70

Picc.

Perc.

J. Gtr.

J. Gtr.

J. Gtr.

E. Gtr.

E. Gtr.

E. Bass

Org.

Perc. Organ

Syn. Str.

Voix

71

72

Picc.

Perc.

J. Gtr.

J. Gtr.

J. Gtr.

E. Gtr.

E. Gtr.

E. Bass

Org.

Perc. Organ

Syn. Str.

Voix

73

74

Picc.

Perc.

J. Gtr.

J. Gtr.

J. Gtr.

E. Gtr.

E. Gtr.

E. Bass

Org.

Perc. Organ

Syn. Str.

Voix

75

Musical score for page 75, featuring the following instruments and parts:

- Picc.**: Piccolo flute part with a melodic line.
- Perc.**: Percussion part with a rhythmic pattern.
- J. Gtr.**: Jazz guitar part with a melodic line.
- J. Gtr.**: Jazz guitar part with a chordal accompaniment.
- J. Gtr.**: Jazz guitar part with a melodic line.
- E. Gtr.**: Electric guitar part with a melodic line.
- E. Gtr.**: Electric guitar part with a rhythmic accompaniment.
- E. Bass**: Electric bass part with a rhythmic accompaniment.
- Org.**: Organ part with a melodic line.
- Perc. Organ**: Percussion organ part with a rhythmic accompaniment.
- Syn. Str.**: Synthesizer string part with a melodic line.
- Voix**: Vocal part with a melodic line.

76

Picc.

Perc.

J. Gtr.

J. Gtr.

J. Gtr.

E. Gtr.

E. Gtr.

E. Bass

Org.

Perc. Organ

Syn. Str.

Voix

77

Picc.

Perc.

J. Gtr.

J. Gtr.

J. Gtr.

E. Gtr.

E. Gtr.

E. Bass

Org.

Perc. Organ

Syn. Str.

Voix

78

Picc.

Perc.

J. Gtr.

J. Gtr.

J. Gtr.

E. Gtr.

E. Gtr.

E. Bass

Org.

Perc. Organ

Syn. Str.

Voix

79

- Picc.**: Piccolo part with melodic lines and dynamic markings like *pp*.
- Perc.**: Percussion part with rhythmic patterns and accents.
- J. Gtr.**: Three Jazz Guitar parts, including a lead line and two accompaniment parts with chords and arpeggios.
- E. Gtr.**: Two Electric Guitar parts, one with a lead line and another with chords and effects.
- E. Bass**: Electric Bass part with a steady bass line.
- Org.**: Organ part with a melodic line.
- Perc. Organ**: Percussion Organ part with a rhythmic accompaniment.
- Syn. Str.**: Synthesizer Strings part with sustained chords.
- Voix**: Voice part with a melodic line.

80

Picc.

Perc.

J. Gtr.

J. Gtr.

J. Gtr.

E. Gtr.

E. Gtr.

E. Bass

Org.

Perc. Organ

Syn. Str.

Voix

81

82

Picc.

Perc.

J. Gtr.

J. Gtr.

J. Gtr.

E. Gtr.

E. Gtr.

E. Bass

Org.

Perc. Organ

Syn. Str.

Voix

83

- J. Gtr. (Jazz Guitar):**
- E. Gtr. (Electric Guitar):**

84

Picc.

Perc.

J. Gtr.

J. Gtr.

J. Gtr.

E. Gtr.

E. Gtr.

E. Bass

Org.

Perc. Organ

Syn. Str.

Voix

85

This musical score page, numbered 85, features the following instruments and parts:

- Picc.**: Piccolo flute part in treble clef.
- Perc.**: Percussion part in common time, featuring a mix of eighth and sixteenth notes with accents.
- J. Gtr.**: Three parts for the electric guitar, including a lead line with bends and a rhythm part with heavy chords.
- E. Gtr.**: Electric guitar part with a melodic line and some chordal accompaniment.
- E. Bass**: Electric bass line in bass clef.
- Org.**: Organ part in treble clef.
- Perc. Organ**: Percussive organ part in treble clef.
- Syn. Str.**: Synthesizer string part, currently silent.
- Voix**: Vocal line in treble clef.

86

Picc.

Perc.

J. Gtr.

J. Gtr.

J. Gtr.

E. Gtr.

E. Gtr.

E. Bass

Org.

Perc. Organ

Syn. Str.

Voix

87

88

Picc.

Perc.

J. Gtr.

J. Gtr.

J. Gtr.

E. Gtr.

E. Bass

Org.

Perc. Organ

Syn. Str.

Voix

89

Picc.

Perc.

J. Gtr.

J. Gtr.

J. Gtr.

E. Gtr.

E. Gtr.

E. Bass

Org.

Perc. Organ

Syn. Str.

Voix

90

Picc.

Perc.

J. Gtr.

J. Gtr.

J. Gtr.

E. Gtr.

E. Gtr.

E. Bass

Org.

Perc. Organ

Syn. Str.

Voix

91

92

Picc.

Perc.

J. Gtr.

J. Gtr.

J. Gtr.

E. Gtr.

E. Gtr.

E. Bass

Org.

Perc. Organ

Syn. Str.

Voix

93

94

Picc.

Perc.

J. Gtr.

J. Gtr.

J. Gtr.

E. Gtr.

E. Gtr.

E. Bass

Org.

Perc. Organ

Syn. Str.

Voix

95

96

Picc.

Perc.

J. Gtr.

J. Gtr.

J. Gtr.

E. Gtr.

E. Gtr.

E. Bass

Org.

Perc. Organ

Syn. Str.

Voix

97

This musical score page contains the following parts and their content:

Piccolo

C J - J

♩ = 125,000000

9 3

13

18 3

22

27

31

36

40

45

50

V.S.

54

59

63

68

73

77

82

86

91

95

Percussion

C J - J

$\text{♩} = 125,000000$

4

6

8

10

13

16

19

22

25

V.S.

28

31

34

37

40

43

46

49

52

55

58

61

64

67

70

73

76

79

82

85

V.S.

4

Percussion

88

91

94

96

♩ = 125,000000

41

43

45

47

49

66

68

70

72

74

16

3

A jazz guitar score for the piece 'C J - J'. The score is written in 4/4 time with a tempo of 125,000000. It consists of ten staves of music. The first staff starts at measure 41 and ends with a double bar line. The second staff starts at measure 43. The third staff starts at measure 45. The fourth staff starts at measure 47. The fifth staff starts at measure 49 and includes a triplet of eighth notes and a 16-measure rest. The sixth staff starts at measure 66. The seventh staff starts at measure 68. The eighth staff starts at measure 70. The ninth staff starts at measure 72 and includes a triplet of eighth notes. The tenth staff starts at measure 74. The key signature changes from one sharp (F#) to one flat (Bb) between measures 70 and 72.

V.S.

76

78

80

82

84

86

88

90

92

94

96

♩ = 125,000000

25

28

30

32

8

42

44

46

48

49

16

66

68

70

72

74

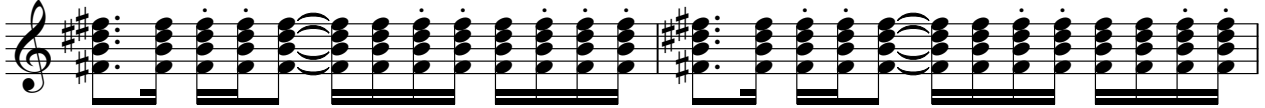

76

78

80

82

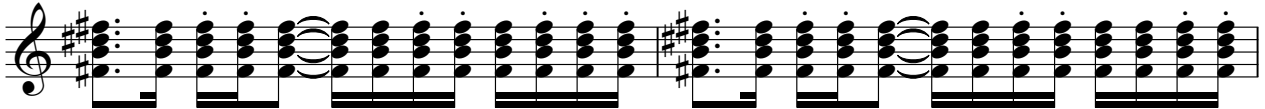

84

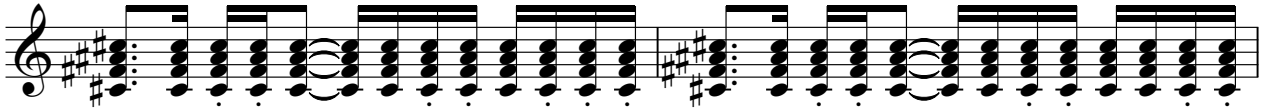

86

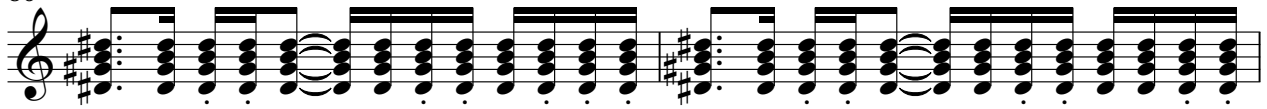

88

90

92

94

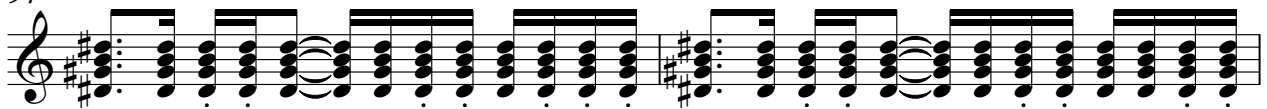

96

♩ = 125,000000

9

11

13

15

17

19

21

23

25

27

V.S.

A jazz guitar score for the piece 'C J - J'. The score is written in 4/4 time with a tempo of 125,000000. It consists of ten staves of music, numbered 9 through 27. The notation includes various chords, melodic lines, and articulation marks. The key signature has one sharp (F#) and the mode is indicated by a 'b' (flat) in the key signature. The score ends with 'V.S.' (Vivace).

49

51

53

55

57

59

61

63

65

67

V.S.

89

91

93

95

97

Electric Guitar

C J - J

♩ = 125,000000

40 15

58

63

67

70

74

78

83

88

93 2

Electric Guitar

C J - J

♩ = 125,000000

4

7

9

11

14

17

19

22

25

V.S.

27

30

33

35

38

41

43

46

49

51

54

57

59

62

65

67

70

73

75

78

81

83

86

89

91

94

96

5-string Fretless Electric Bass

C J - J

♩ = 125,000000

6

11

15

19

23

27

31

35

39

V.S.

43

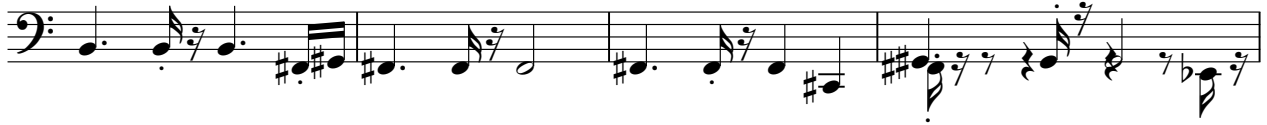

47

51

55

59

63

67

71

75

79

84

88

92

95

32

35

38

41

44

47

50

53

56

59

62

65

68

71

74

77

80

83

86

89

V.S.

92

95

36

40

43

46

50

53

57

60

64

67

70

74

77

81

84

88

91

94

96

Synth Strings

C J - J

♩ = 125,000000

V.S.

Synth Strings

56

63

69

74

79

85

91

95

Voix

C J - J

♩ = 125,000000

9

13

18

22

27

31

36

41

46

51

V.S.

55

60

65

70

75

79

84

89

93

96

