

C vi E mouquet - Comme Un Appel 2

♩ = 89,000038

Mélocdie

Batterie

Guitare 1

Guitare 3

Clavier 2

Basse 2

Guitare 2

Clavier 1

Basse 1

Clavier 4

Clavier 3

Clavier 5

♩ = 89,000038

Cordes

Percussion 1

Percussion 2

7

Mélodie

Clavier 2

Basse 2

Clavier 1

Clavier 3

Cordes

Percussion 1

Percussion 2

10

Mélodie

Basse 2

Clavier 1

Clavier 3

Cordes

Percussion 1

Percussion 2

13

16

19

Mélocie

Batterie

Guitare 1

Basse 1

Clavier 4

Percussion 1

Percussion 2

22

Mélocie

Batterie

Guitare 1

Basse 1

Clavier 4

Percussion 1

Percussion 2

25

Mélodie

Batterie

Guitare 1

Clavier 1

Basse 1

Clavier 4

Clavier 5

Cordes

Percussion 1

Percussion 2

28

Mélodie

Batterie

Guitare 1

Clavier 1

Basse 1

Cordes

Percussion 1

31

Mélie

Batterie

Guitare 1

Clavier 1

Basse 1

Cordes

Percussion 1

34

Mélie

Batterie

Guitare 1

Clavier 1

Basse 1

Cordes

Percussion 1

37

Mélie

Batterie

Guitare 1

Clavier 1

Basse 1

Cordes

Percussion 1

40

Mélie

Batterie

Guitare 1

Clavier 1

Basse 1

Cordes

Percussion 1

43

Mélodie

Batterie

Guitare 1

Guitare 2

Clavier 1

Basse 1

Clavier 4

Clavier 3

Cordes

Percussion 1

Percussion 2

46

Mélie

Batterie

Guitare 2

Clavier 1

Basse 1

Clavier 3

Cordes

Percussion 1

Percussion 2

49

Mélie

Batterie

Guitare 2

Clavier 1

Basse 1

Clavier 3

Cordes

Percussion 1

Percussion 2

52

55

58

Mélo die

Batterie

Guitare 1

Basse 1

Clavier 4

Percussion 1

Percussion 2

61

Mélo die

Batterie

Guitare 1

Clavier 1

Basse 1

Clavier 4

Clavier 5

Cordes

Percussion 1

Percussion 2

64

Mélie

Batterie

Guitare 1

Clavier 1

Basse 1

Cordes

Percussion 1

67

Mélie

Batterie

Guitare 1

Clavier 1

Basse 1

Cordes

Percussion 1

70

Mélie

Batterie

Guitare 1

Clavier 1

Basse 1

Cordes

Percussion 1

73

Mélie

Batterie

Guitare 1

Clavier 1

Basse 1

Cordes

Percussion 1

76

Mélocie

Batterie

Guitare 1

Guitare 3

Basse 2

Clavier 1

Basse 1

Clavier 5

Cordes

Percussion 1

80

Mélocie

Batterie

Guitare 1

Guitare 3

Basse 2

Clavier 5

Cordes

Percussion 1

84

Mélie

Batterie

Guitare 1

Guitare 3

Basse 2

Clavier 1

Basse 1

Clavier 5

Cordes

Percussion 1

88

Mélie

Batterie

Guitare 1

Clavier 1

Basse 1

Cordes

Percussion 1

91

Mélie

Batterie

Guitare 1

Clavier 1

Basse 1

Cordes

Percussion 1

94

Mélie

Batterie

Guitare 1

Clavier 1

Basse 1

Clavier 4

Cordes

Percussion 1

Percussion 2

$\text{♩} = 82,000038$
 $\text{♩} = 71,000038$

$\text{♩} = 71,000038$
 $\text{♩} = 88,000023$

$\text{♩} = 81,000084$
 $\text{♩} = 88,000023$

$\text{♩} = 82,000038$
 $\text{♩} = 71,000038$

Mélodie

C vi E mouquet - Comme Un Appel 2

♩ = 89,000038

7

12

18

22

27

31

35

39

3

44

49

53

57

61

65

69

73

77

81

Mélie

85

89

93

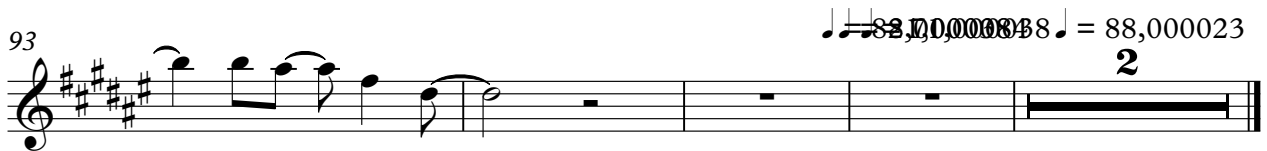

C vi E mouquet - Comme Un Appel 2

Batterie

♩ = 89,000038

16

20

24

28

32

36

40

44

48

52

V.S.

56

60

64

68

72

76

80

84

88

92

95

Bass 100038 1000038 = 88,00023 3

C vi E mouquet - Comme Un Appel 2

Guitare 1

$\% = 89,000038$
16

20

24

28

30

32

35

38

41

43

8

53

57

62

65

68

71

74

77

80

83

86

89

92

95

$\text{♩} = 88,000038$ $\text{♩} = 88,000023$

%+

♩ = 89,000038

78

2

83

♩ = 87,000038,000023

11

2

♩ = 89,000038

4

8

87 2

♩ = 89,000038

Basse 2

C vi E mouquet - Comme Un Appel 2

♩ = 89,000038

10

17

84

♩ = 87,000038

♩ = 89,000038
%-

42

45

48

51

%+

53

43

♩ = 88,000023

2

C vi E mouquet - Comme Un Appel 2

Clavier 1

♩ = 89,000038

8

8

13

8

8

25

33

41

47

V.S.

52

8

66

74

80

5

91

96

♩ = 820,000038 1,000038 ♩ = 88,000023

C vi E mouquet - Comme Un Appel 2

Basse 1

♩ = 89,000038

16

19

23

26

29

31

33

35

37

39

V.S.

42

46

50

54

58

61

64

66

68

70

72

74

76

79

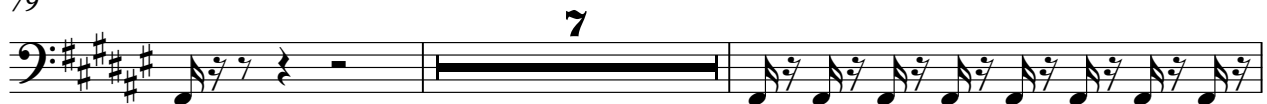

88

90

92

95

$\text{♩} = 82,0000684 = 71,000038 \text{♩} = 88,000023$

♩ = 89,000038

16

24

16

45

8

58

63

32

♩ = 88,000023

♩ = 89,000038

4

8

12

16

28

47

51

53

43

♩ = 88,000023

2

♩ = 89,000038

24 34

63 16

83 11 2

♩ = 87,000038 ♩ = 88,000023

C vi E mouquet - Comme Un Appel 2

Cordes

$\text{♩} = 89,000038$

10

27

36

44

53

70

78

86

93

$\text{♩} = 88,000023$

C vi E mouquet - Comme Un Appel 2

Percussion 1

$\% \text{ } \downarrow = 89,000038$

8

11

14

17

20

22

24

27

30

V.S.

33

36

39

42

45

48

51

54

56

58

60

63

66

69

72

75

78

81

84

87

Percussion 1

90

93

95

Percussion 2

C vi E mouquet - Comme Un Appel 2

$\% = 89,000038$
5

9

12

15

18

21

24 **16**

