

Cabrel Francis - C`Est eCrit1

0.0"
1.1,00
Track-█

♩ = 109,999908

Power Set

Steel-str.Gt.

Fretless Bs.

Accordeon Fr.

E.Piano 2

♩ = 109,999908

Strings

Piano 1

Piano 2

4

Power Set

Steel-str.Gt.

Fretless Bs.

Power Set

Steel-str. Gt.

Fretless Bs.

Strings

Power Set

Steel-str. Gt.

Fretless Bs.

E. Piano 2

Strings

10

Power Set

Steel-str. Gt.

Fretless Bs.

E.Piano 2

Strings

12

Power Set

Steel-str. Gt.

Fretless Bs.

E.Piano 2

Strings

Power Set

Steel-str. Gt.

Fretless Bs.

E.Piano 2

Strings

Power Set

Steel-str. Gt.

Fretless Bs.

E.Piano 2

Strings

18

Power Set

Steel-str.Gt.

Fretless Bs.

E.Piano 2

Strings

20

Power Set

Steel-str.Gt.

Fretless Bs.

E.Piano 2

Strings

Power Set

Steel-str. Gt.

Fretless Bs.

E.Piano 2

Strings

Piano 1

Power Set

Steel-str. Gt.

Fretless Bs.

E.Piano 2

Strings

Piano 1

26

Power Set

Power Set guitar notation for measures 26-27, showing a sequence of chords marked with 'x' on the strings.

Steel-str. Gt.

Steel-string guitar notation for measures 26-27, featuring complex chordal textures and melodic lines.

Fretless Bs.

Fretless bass notation for measures 26-27, showing a melodic line with a long note in measure 26.

E.Piano 2

Electric piano 2 notation for measures 26-27, featuring sustained chords and melodic fragments.

Strings

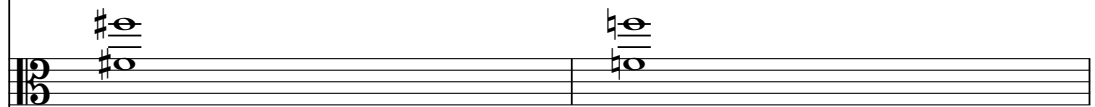

Strings notation for measures 26-27, showing sustained chords.

Piano 1

28

Power Set

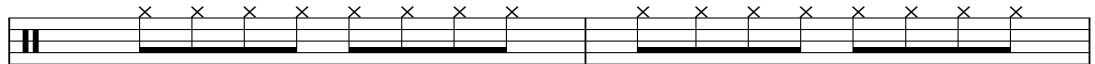

Power Set guitar notation for measures 28-29, showing a sequence of chords marked with 'x' on the strings.

Steel-str. Gt.

Steel-string guitar notation for measures 28-29, featuring complex chordal textures and melodic lines.

Fretless Bs.

Fretless bass notation for measures 28-29, showing a melodic line with a long note in measure 28.

E.Piano 2

Electric piano 2 notation for measures 28-29, featuring sustained chords and melodic fragments.

Strings

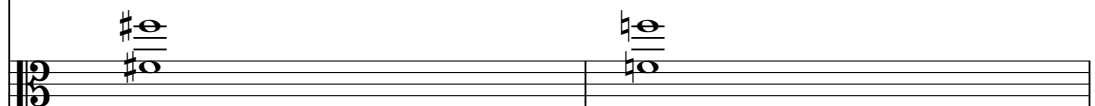

Strings notation for measures 28-29, showing sustained chords.

Piano 1

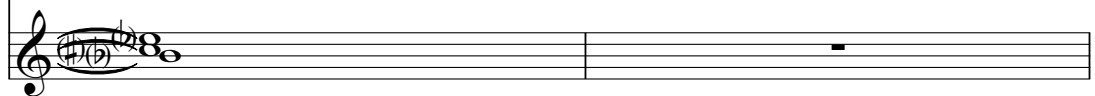

30

Power Set

Steel-str. Gt.

Fretless Bs.

E.Piano 2

Strings

Piano 1

32

Power Set

Steel-str. Gt.

Fretless Bs.

E.Piano 2

Strings

Piano 1

34

Power Set

Steel-str. Gt.

Fretless Bs.

E.Piano 2

Strings

Piano 1

36

Power Set

Steel-str. Gt.

Fretless Bs.

E.Piano 2

Strings

Piano 1

38

Power Set

Steel-str. Gt.

Fretless Bs.

E.Piano 2

Strings

Piano 1

40

Power Set

Steel-str. Gt.

Fretless Bs.

E.Piano 2

Strings

Piano 1

42

Power Set

Steel-str.Gt.

Fretless Bs.

E.Piano 2

Strings

Piano 1

44

Power Set

Steel-str.Gt.

Fretless Bs.

E.Piano 2

Strings

46

Power Set

Steel-str. Gt.

Fretless Bs.

E.Piano 2

Strings

Piano 2

48

Power Set

Steel-str. Gt.

Fretless Bs.

E.Piano 2

Strings

Piano 2

50

Power Set

Steel-str. Gt.

Fretless Bs.

E.Piano 2

Strings

52

Power Set

Steel-str. Gt.

Fretless Bs.

E.Piano 2

Strings

Piano 1

54

Power Set

Steel-str. Gt.

Fretless Bs.

E.Piano 2

Strings

Piano 1

56

Power Set

Steel-str. Gt.

Fretless Bs.

E.Piano 2

Strings

Piano 1

58

Power Set

Steel-str. Gt.

Fretless Bs.

E.Piano 2

Strings

Piano 1

60

Power Set

Steel-str. Gt.

Fretless Bs.

E.Piano 2

Strings

Piano 1

62

Power Set

Steel-str. Gt.

Fretless Bs.

E.Piano 2

Strings

Piano 1

64

Power Set

Steel-str. Gt.

Fretless Bs.

E.Piano 2

Strings

Piano 1

66

Power Set

Steel-str. Gt.

Fretless Bs.

E.Piano 2

Strings

Piano 1

68

Power Set

Steel-str. Gt.

Fretless Bs.

E.Piano 2

Strings

Piano 1

70

Power Set

Steel-str. Gt.

Fretless Bs.

E.Piano 2

Strings

Piano 1

72

Power Set

Steel-str. Gt.

Fretless Bs.

E.Piano 2

Strings

Piano 1

74

Power Set

Steel-str. Gt.

Fretless Bs.

E.Piano 2

Strings

Piano 1

76

Power Set

Steel-str. Gt.

Fretless Bs.

E.Piano 2

Strings

Piano 1

78

Power Set

Steel-str. Gt.

Fretless Bs.

Accordeon Fr.

E.Piano 2

Strings

Piano 1

80

Power Set

Steel-str. Gt.

Fretless Bs.

Accordeon Fr.

E.Piano 2

Strings

Piano 1

82

Power Set

Steel-str. Gt.

Fretless Bs.

Accordeon Fr.

E. Piano 2

Strings

Piano 1

84

Power Set

Steel-str. Gt.

Fretless Bs.

E. Piano 2

Strings

Piano 1

86

Power Set

Steel-str.Gt.

Fretless Bs.

Accordeon Fr.

E.Piano 2

Strings

Piano 1

88

Power Set

Steel-str.Gt.

Fretless Bs.

Accordeon Fr.

E.Piano 2

Strings

Piano 1

90

Power Set

Steel-str.Gt.

Fretless Bs.

Accordeon Fr.

E.Piano 2

Strings

Piano 1

92

Power Set

Steel-str.Gt.

Fretless Bs.

Accordeon Fr.

E.Piano 2

Strings

Piano 1

94

Power Set

Steel-str. Gt.

Fretless Bs.

Accordeon Fr.

E. Piano 2

Strings

Piano 1

96

Power Set

Steel-str. Gt.

Fretless Bs.

Accordeon Fr.

E. Piano 2

Strings

Piano 1

98

Power Set

Steel-str. Gt.

Fretless Bs.

Accordeon Fr.

E.Piano 2

Strings

Piano 1

100

Power Set

Steel-str. Gt.

Fretless Bs.

Accordeon Fr.

E.Piano 2

Strings

Piano 1

102

Power Set

Steel-str. Gt.

Fretless Bs.

E.Piano 2

Strings

104

Power Set

Steel-str. Gt.

Fretless Bs.

E.Piano 2

Strings

106

Power Set

Steel-str. Gt.

Fretless Bs.

E.Piano 2

Strings

108

Power Set

Steel-str. Gt.

Fretless Bs.

E.Piano 2

Strings

Piano 1

110

Power Set

Steel-str. Gt.

Fretless Bs.

E.Piano 2

Strings

Piano 1

112

Power Set

Steel-str. Gt.

Fretless Bs.

E.Piano 2

Strings

Piano 1

114

Power Set

Steel-str. Gt.

Fretless Bs.

E.Piano 2

Strings

Piano 1

116

Power Set

Steel-str. Gt.

Fretless Bs.

E.Piano 2

Strings

Piano 1

Power Set

Steel-str.Gt.

Fretless Bs.

E.Piano 2

Strings

Piano 1

Power Set

Steel-str.Gt.

Fretless Bs.

E.Piano 2

Strings

Piano 1

122

Power Set

Steel-str. Gt.

Fretless Bs.

E.Piano 2

Strings

Piano 1

124

Power Set

Steel-str. Gt.

Fretless Bs.

E.Piano 2

Strings

Piano 1

126

Power Set

Steel-str. Gt.

Fretless Bs.

E. Piano 2

Strings

Piano 1

128

Power Set

Steel-str. Gt.

Fretless Bs.

E. Piano 2

Strings

Piano 1

130

Power Set

Steel-str. Gt.

Fretless Bs.

E.Piano 2

Strings

Piano 1

132

Power Set

Steel-str. Gt.

Fretless Bs.

E.Piano 2

Strings

Piano 1

Power Set

Steel-str.Gt.

Fretless Bs.

E.Piano 2

Strings

Piano 1

Power Set

Steel-str.Gt.

Fretless Bs.

E.Piano 2

Strings

Piano 1

138

Power Set

Steel-str. Gt.

Fretless Bs.

E.Piano 2

Strings

Piano 1

140

Power Set

Steel-str. Gt.

Fretless Bs.

E.Piano 2

Strings

Piano 1

142

Power Set

Steel-str. Gt.

Fretless Bs.

Accordeon Fr.

E. Piano 2

Strings

Piano 1

144

Power Set

Steel-str. Gt.

Fretless Bs.

Accordeon Fr.

E. Piano 2

Strings

Piano 1

146

Power Set

Steel-str. Gt.

Fretless Bs.

Accordeon Fr.

E. Piano 2

Strings

Piano 1

148

Power Set

Steel-str. Gt.

Fretless Bs.

E. Piano 2

Strings

Piano 1

150

Power Set

Steel-str. Gt.

Fretless Bs.

E.Piano 2

Strings

Piano 1

152

Steel-str. Gt.

Fretless Bs.

Strings

Piano 1

Cabrel Francis - C`Est eCrit1

Power Set

♩ = 109,999908

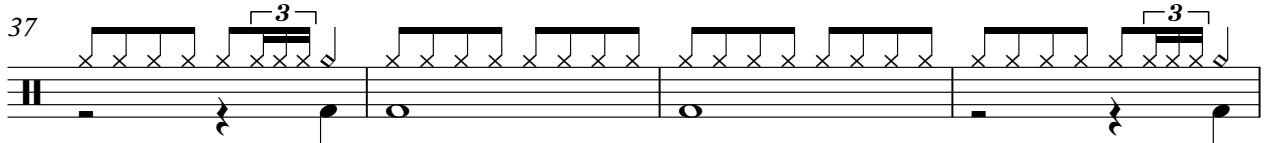
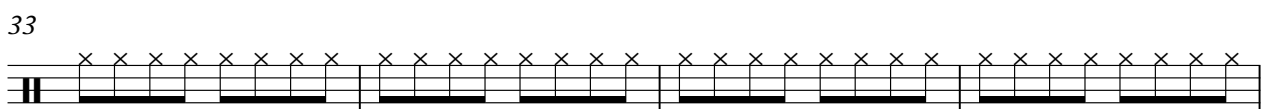
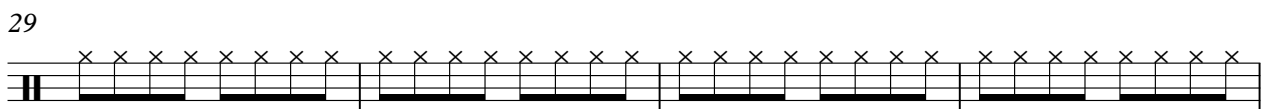
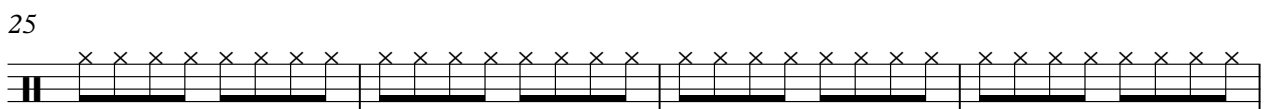
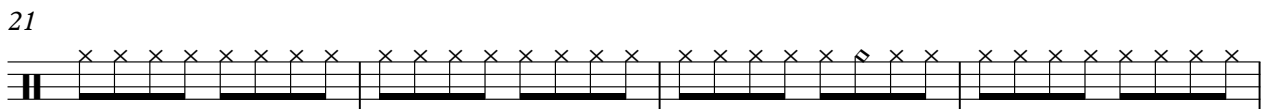
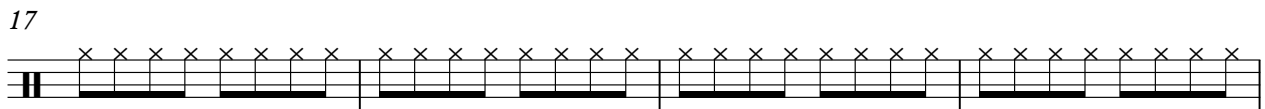
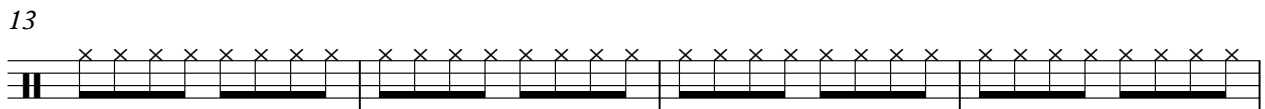
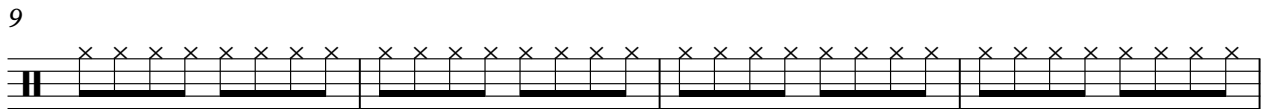
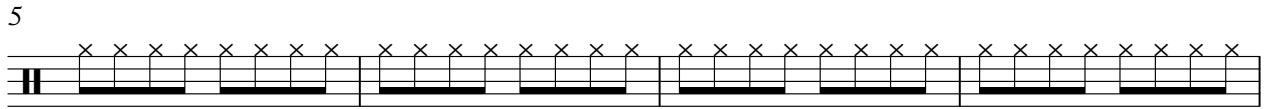

V.S.

Power Set

41

45

49

52

55

58

61

64

67

70

Power Set

73

76

80

85

90

94

98

102

106

110

V.S.

Power Set

114

117

121

125

129

133

136

140

144

147

Power Set

150

Steel-str.Gt.

Cabrel Francis - C`Est eCrit1

♩ = 109,999908

4

7

10

13

16

19

22

25

28

V.S.

31

34

37

40

43

46

49

52

55

58

61

64

67

70

73

76

79

82

85

88

V.S.

91

94

97

100

103

106

109

112

115

118

121

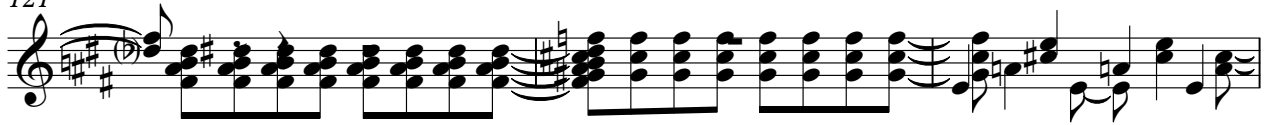

124

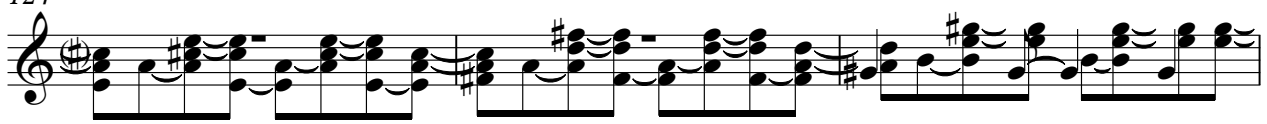

127

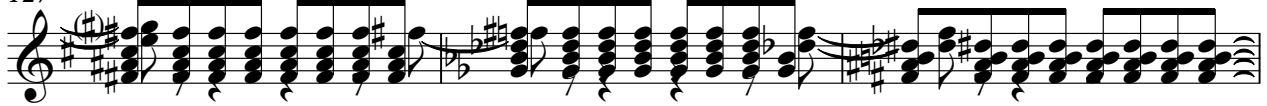

130

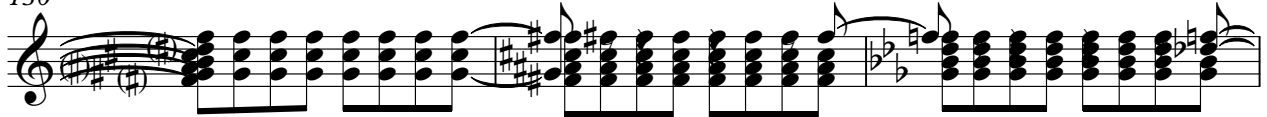

133

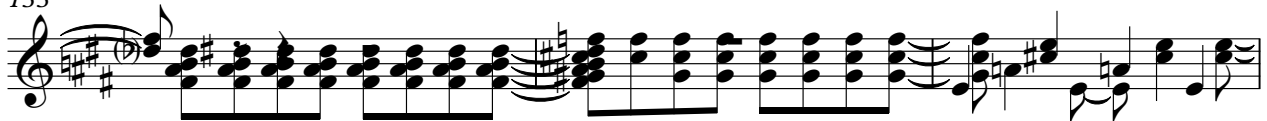

136

139

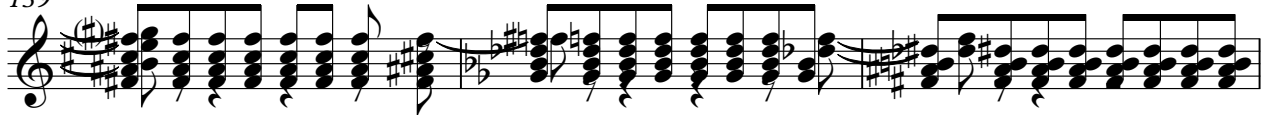

142

145

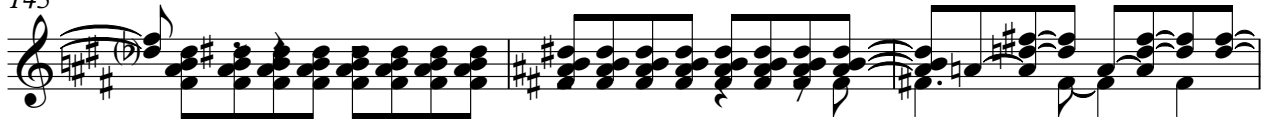

148

V.S.

150

66

74

79

84

88

94

100

106

112

118

124

130

136

142

148

♩ = 109,999908

78

82

2

88

92

95

98

101

42

145

7

♩ = 109,999908

8

8

12

16

20

24

28

32

36

40

44

48

52

56

60

64

68

72

76

80

84

88

92

96

100

104

108

112

116

120

124

128

132

136

140

144

148

150

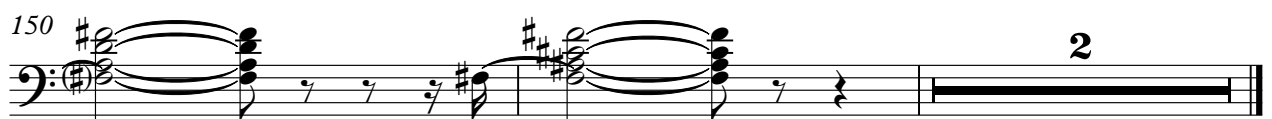

Cabrel Francis - C`Est eCrit1

Strings

♩ = 109,999908

5

11

18

24

33

41

48

54

60

67

V.S.

74

79

86

93

99

107

114

121

128

136

Strings

142

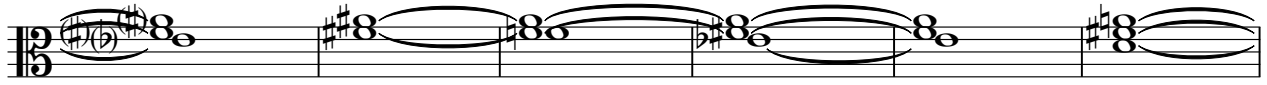

148

Cabrel Francis - C`Est eCrit1

Piano 1

♩ = 109,999908

22

27

31

35

40

9

53

58

63

67

72

76

80

84

88

93

101

7

111

2

117

123

127

132

136

141

146

150

152

♩ = 109,999908

44

48

104
