

# Cabrel Francis - C`Est eCrit2

0.0"  
1.1,00  
Track-█

♩ = 109,999908

Power Set

Steel-str.Gt.

Fretless Bs.

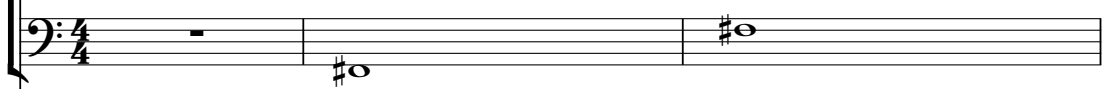

Accordeon Fr.

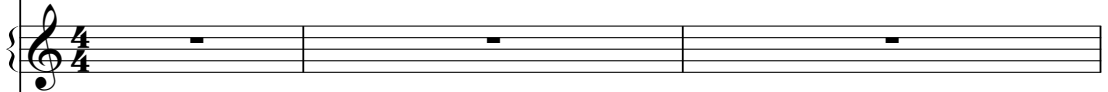

E.Piano 2

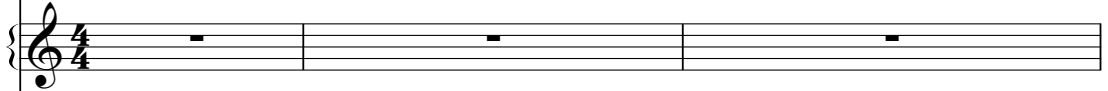

♩ = 109,999908

Strings

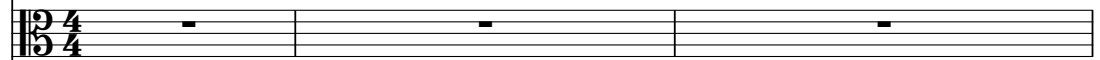

Piano 1

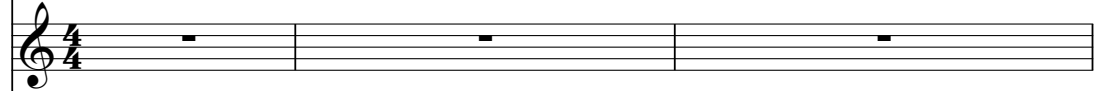

Piano 2

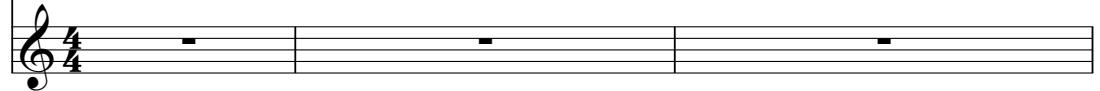

4

Power Set

Steel-str.Gt.

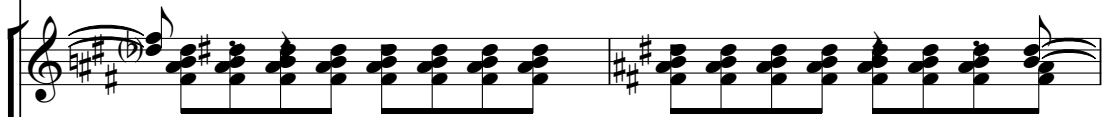

Fretless Bs.

Power Set

Steel-str. Gt.

Fretless Bs.

Strings

Power Set

Steel-str. Gt.

Fretless Bs.

E. Piano 2

Strings

10

Power Set

Steel-str. Gt.

Fretless Bs.

E.Piano 2

Strings

12

Power Set

Steel-str. Gt.

Fretless Bs.

E.Piano 2

Strings

Power Set

Steel-str.Gt.

Fretless Bs.

E.Piano 2

Strings

Power Set

Steel-str.Gt.

Fretless Bs.

E.Piano 2

Strings

18

Power Set

Steel-str.Gt.

Fretless Bs.

E.Piano 2

Strings

20

Power Set

Steel-str.Gt.

Fretless Bs.

E.Piano 2

Strings

Power Set

Steel-str. Gt.

Fretless Bs.

E.Piano 2

Strings

Piano 1

Power Set

Steel-str. Gt.

Fretless Bs.

E.Piano 2

Strings

Piano 1

26

Power Set

Power Set guitar notation for measures 26-27, showing a sequence of chords marked with 'x' on the strings.

Steel-str. Gt.

Steel-string guitar notation for measures 26-27, featuring complex chordal textures and melodic lines.

Fretless Bs.

Fretless bass notation for measures 26-27, showing a melodic line with a long note in measure 26.

E.Piano 2

Electric piano 2 notation for measures 26-27, featuring sustained chords and melodic fragments.

Strings

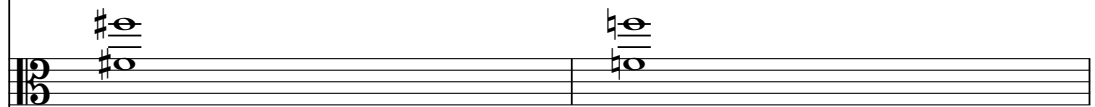

Strings notation for measures 26-27, showing sustained chords.

Piano 1

28

Power Set

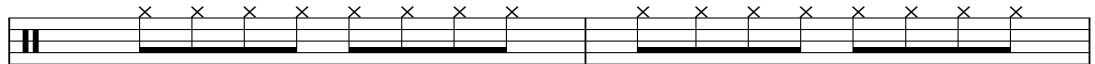

Power Set guitar notation for measures 28-29, showing a sequence of chords marked with 'x' on the strings.

Steel-str. Gt.

Steel-string guitar notation for measures 28-29, featuring complex chordal textures and melodic lines.

Fretless Bs.

Fretless bass notation for measures 28-29, showing a melodic line with a long note in measure 28.

E.Piano 2

Electric piano 2 notation for measures 28-29, featuring sustained chords and melodic fragments.

Strings

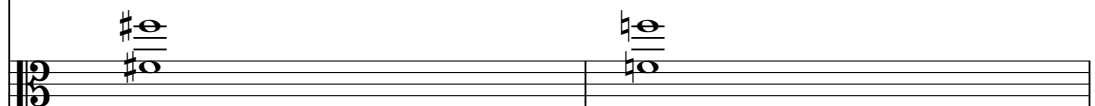

Strings notation for measures 28-29, showing sustained chords.

Piano 1

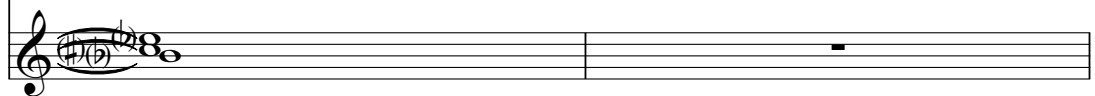

30

Power Set

Steel-str. Gt.

Fretless Bs.

E.Piano 2

Strings

Piano 1

32

Power Set

Steel-str. Gt.

Fretless Bs.

E.Piano 2

Strings

Piano 1

34

Power Set

Steel-str. Gt.

Fretless Bs.

E.Piano 2

Strings

Piano 1

36

Power Set

Steel-str. Gt.

Fretless Bs.

E.Piano 2

Strings

Piano 1

38

Power Set

Steel-str. Gt.

Fretless Bs.

E.Piano 2

Strings

Piano 1

40

Power Set

Steel-str. Gt.

Fretless Bs.

E.Piano 2

Strings

Piano 1

42

Power Set

Steel-str.Gt.

Fretless Bs.

E.Piano 2

Strings

Piano 1

44

Power Set

Steel-str.Gt.

Fretless Bs.

E.Piano 2

Strings

46

Power Set

Steel-str. Gt.

Fretless Bs.

E.Piano 2

Strings

Piano 2

48

Power Set

Steel-str. Gt.

Fretless Bs.

E.Piano 2

Strings

Piano 2

50

Power Set

Steel-str. Gt.

Fretless Bs.

E.Piano 2

Strings

52

Power Set

Steel-str. Gt.

Fretless Bs.

E.Piano 2

Strings

Piano 1

54

Power Set

Steel-str. Gt.

Fretless Bs.

E.Piano 2

Strings

Piano 1

56

Power Set

Steel-str. Gt.

Fretless Bs.

E.Piano 2

Strings

Piano 1

58

Power Set

Steel-str. Gt.

Fretless Bs.

E.Piano 2

Strings

Piano 1

60

Power Set

Steel-str. Gt.

Fretless Bs.

E.Piano 2

Strings

Piano 1

62

Power Set

Steel-str. Gt.

Fretless Bs.

E.Piano 2

Strings

Piano 1

64

Power Set

Steel-str. Gt.

Fretless Bs.

E.Piano 2

Strings

Piano 1

66

Power Set

Steel-str. Gt.

Fretless Bs.

E.Piano 2

Strings

Piano 1

68

Power Set

Steel-str. Gt.

Fretless Bs.

E.Piano 2

Strings

Piano 1

70

Power Set

Steel-str. Gt.

Fretless Bs.

E.Piano 2

Strings

Piano 1

72

Power Set

Steel-str. Gt.

Fretless Bs.

E.Piano 2

Strings

Piano 1

74

Power Set

Steel-str. Gt.

Fretless Bs.

E.Piano 2

Strings

Piano 1

76

Power Set

Steel-str. Gt.

Fretless Bs.

E.Piano 2

Strings

Piano 1

78

Power Set

Steel-str.Gt.

Fretless Bs.

Accordeon Fr.

E.Piano 2

Strings

Piano 1

80

Power Set

Steel-str.Gt.

Fretless Bs.

Accordeon Fr.

E.Piano 2

Strings

Piano 1

82

Power Set

Steel-str. Gt.

Fretless Bs.

Accordeon Fr.

E. Piano 2

Strings

Piano 1

84

Power Set

Steel-str. Gt.

Fretless Bs.

E. Piano 2

Strings

Piano 1

86

Power Set

Steel-str.Gt.

Fretless Bs.

Accordeon Fr.

E.Piano 2

Strings

Piano 1

88

Power Set

Steel-str.Gt.

Fretless Bs.

Accordeon Fr.

E.Piano 2

Strings

Piano 1

90

Power Set

Steel-str.Gt.

Fretless Bs.

Accordeon Fr.

E.Piano 2

Strings

Piano 1

92

Power Set

Steel-str.Gt.

Fretless Bs.

Accordeon Fr.

E.Piano 2

Strings

Piano 1

94

Power Set

Steel-str. Gt.

Fretless Bs.

Accordeon Fr.

E. Piano 2

Strings

Piano 1

96

Power Set

Steel-str. Gt.

Fretless Bs.

Accordeon Fr.

E. Piano 2

Strings

Piano 1

98

Power Set

Steel-str. Gt.

Fretless Bs.

Accordeon Fr.

E. Piano 2

Strings

Piano 1

100

Power Set

Steel-str. Gt.

Fretless Bs.

Accordeon Fr.

E. Piano 2

Strings

Piano 1

102

Power Set

Steel-str. Gt.

Fretless Bs.

E.Piano 2

Strings

104

Power Set

Steel-str. Gt.

Fretless Bs.

E.Piano 2

Strings

106

Power Set

Steel-str. Gt.

Fretless Bs.

E.Piano 2

Strings

108

Power Set

Steel-str. Gt.

Fretless Bs.

E.Piano 2

Strings

Piano 1

110

Power Set

Steel-str. Gt.

Fretless Bs.

E.Piano 2

Strings

Piano 1

112

Power Set

Steel-str. Gt.

Fretless Bs.

E.Piano 2

Strings

Piano 1

114

Power Set

Steel-str. Gt.

Fretless Bs.

E.Piano 2

Strings

Piano 1

116

Power Set

Steel-str. Gt.

Fretless Bs.

E.Piano 2

Strings

Piano 1

Power Set

Steel-str.Gt.

Fretless Bs.

E.Piano 2

Strings

Piano 1

Power Set

Steel-str.Gt.

Fretless Bs.

E.Piano 2

Strings

Piano 1

122

Power Set

Steel-str. Gt.

Fretless Bs.

E.Piano 2

Strings

Piano 1

124

Power Set

Steel-str. Gt.

Fretless Bs.

E.Piano 2

Strings

Piano 1

126

Power Set

Steel-str. Gt.

Fretless Bs.

E. Piano 2

Strings

Piano 1

128

Power Set

Steel-str. Gt.

Fretless Bs.

E. Piano 2

Strings

Piano 1

130

Power Set

Steel-str. Gt.

Fretless Bs.

E.Piano 2

Strings

Piano 1

132

Power Set

Steel-str. Gt.

Fretless Bs.

E.Piano 2

Strings

Piano 1

Power Set

Steel-str. Gt.

Fretless Bs.

E.Piano 2

Strings

Piano 1

Power Set

Steel-str. Gt.

Fretless Bs.

E.Piano 2

Strings

Piano 1

138

Power Set

Steel-str. Gt.

Fretless Bs.

E.Piano 2

Strings

Piano 1

140

Power Set

Steel-str. Gt.

Fretless Bs.

E.Piano 2

Strings

Piano 1

142

Power Set

Steel-str.Gt.

Fretless Bs.

Accordeon Fr.

E.Piano 2

Strings

Piano 1

144

Power Set

Steel-str.Gt.

Fretless Bs.

Accordeon Fr.

E.Piano 2

Strings

Piano 1

146

Power Set

Steel-str. Gt.

Fretless Bs.

Accordeon Fr.

E. Piano 2

Strings

Piano 1

148

Power Set

Steel-str. Gt.

Fretless Bs.

E. Piano 2

Strings

Piano 1

150

Power Set

Steel-str. Gt.

Fretless Bs.

E.Piano 2

Strings

Piano 1

152

Steel-str. Gt.

Fretless Bs.

Strings

Piano 1

# Cabrel Francis - C`Est eCrit2

## Power Set

♩ = 109,999908

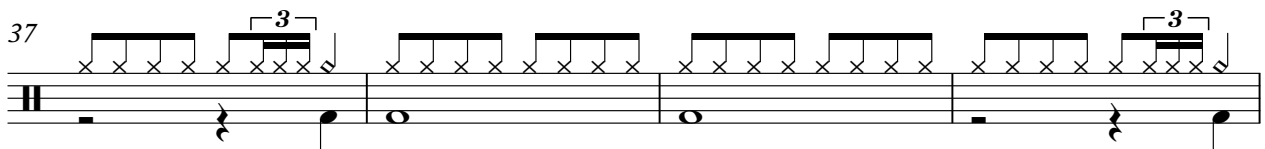
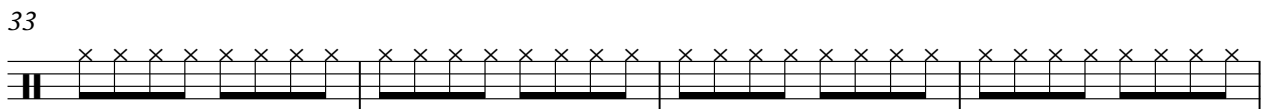
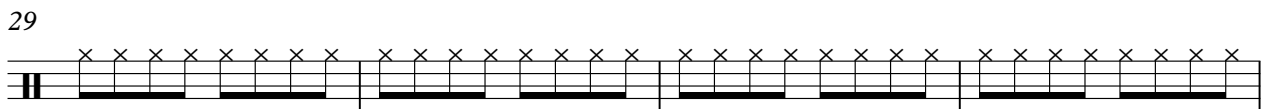
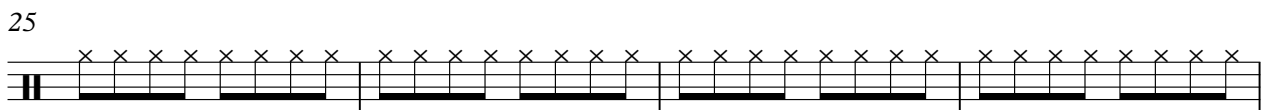
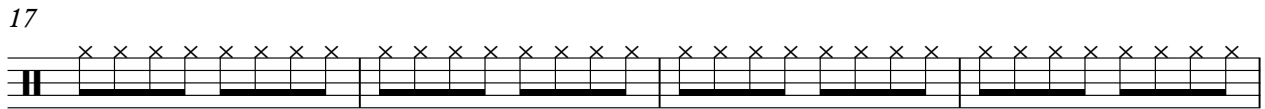
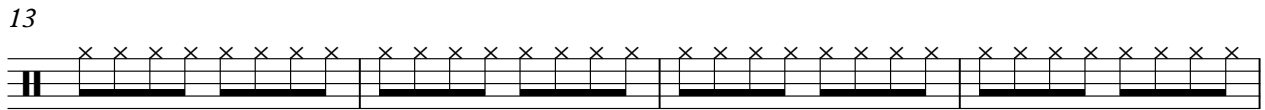
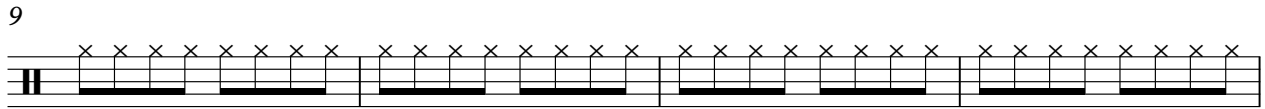
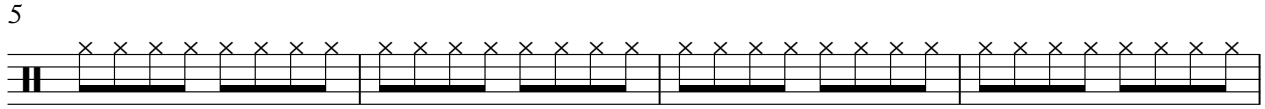
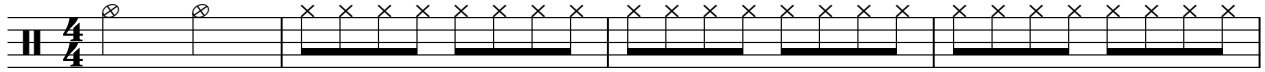

V.S.

Power Set

41

45

49

52

55

58

61

64

67

70

Power Set

73

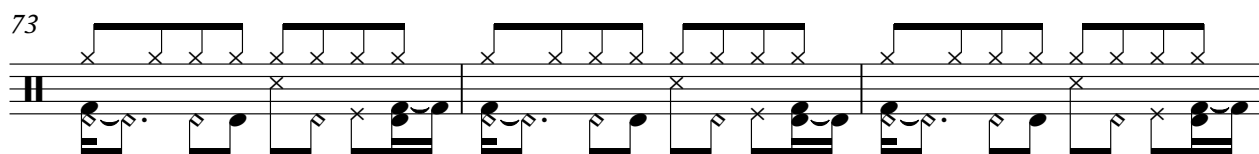

76

80

85

90

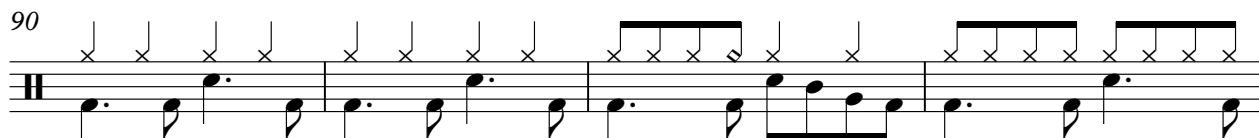

94

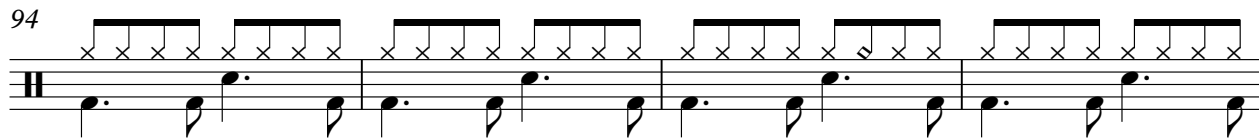

98

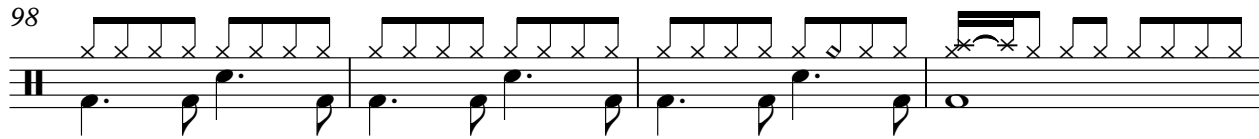

102

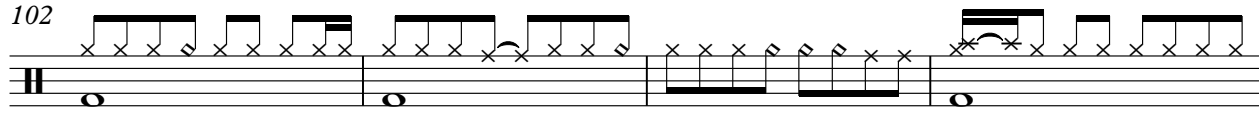

106

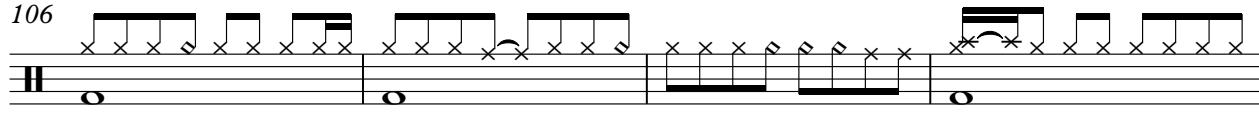

110

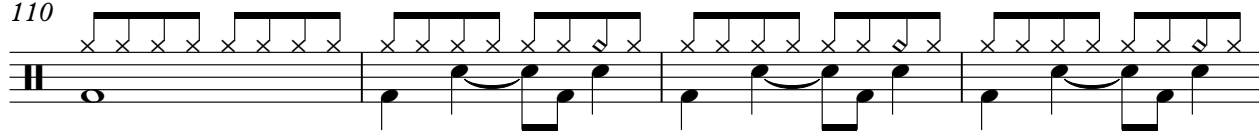

V.S.

## Power Set

114

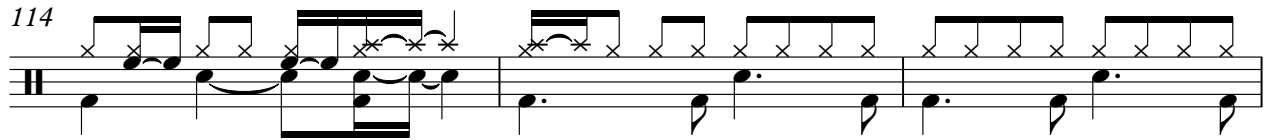

117

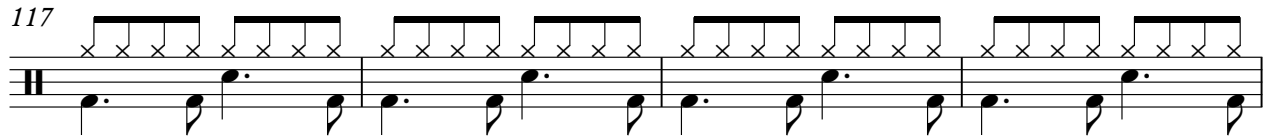

121

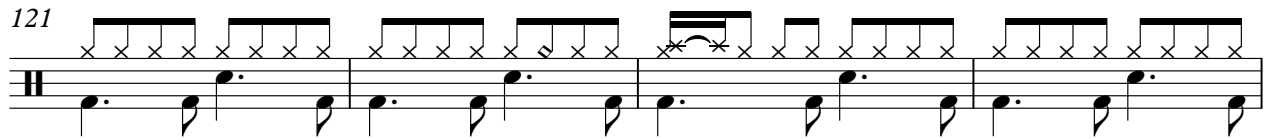

125

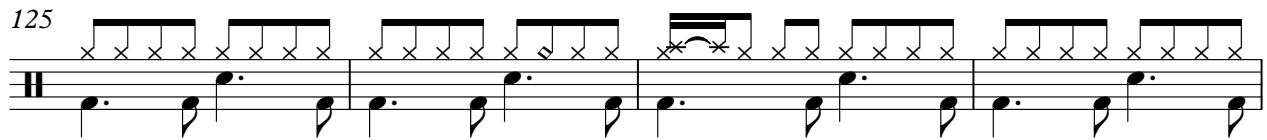

129

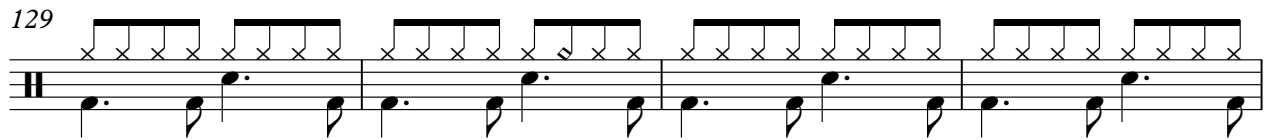

133

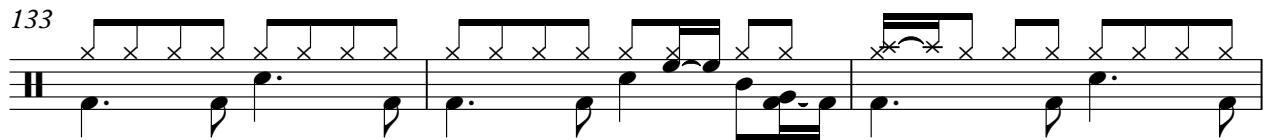

136

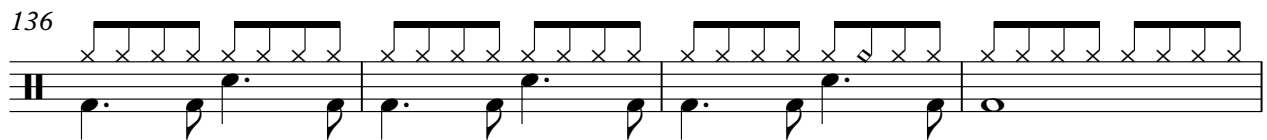

140

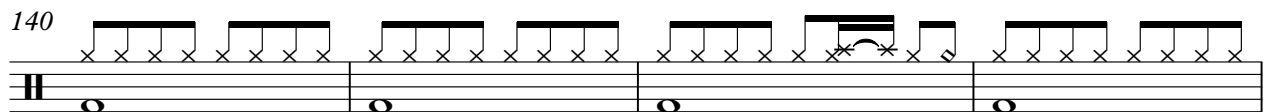

144

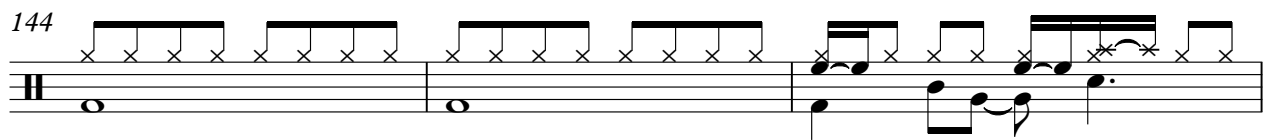

147

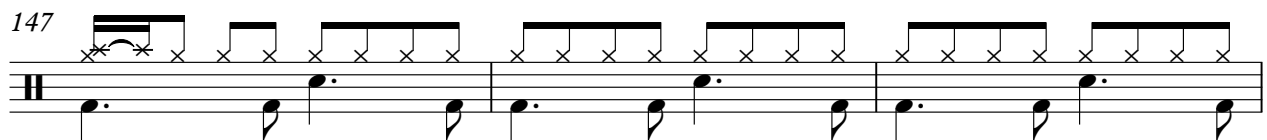

Power Set

150

Steel-str.Gt.

Cabrel Francis - C`Est eCrit2

♩ = 109,999908

4

7

10

13

16

19

22

25

28

V.S.

31

34

37

40

43

46

49

52

55

58

61

64

67

70

73

76

79

82

85

88

91

94

97

100

103

106

109

112

115

118

121

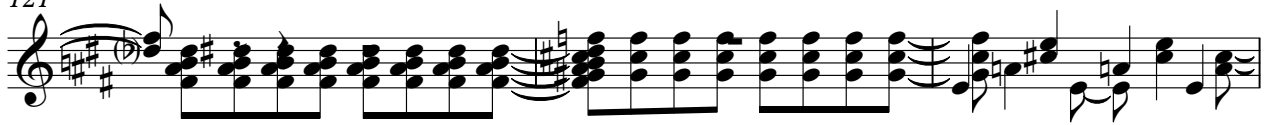

124

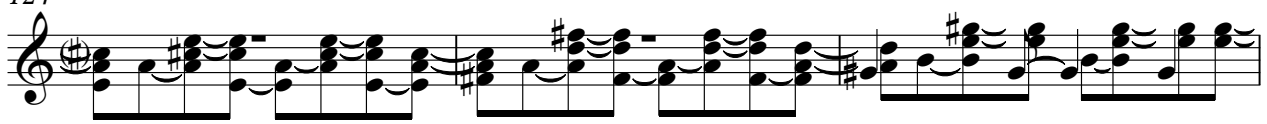

127

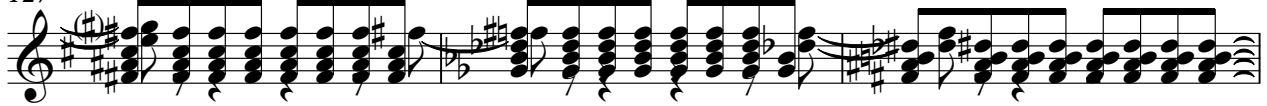

130

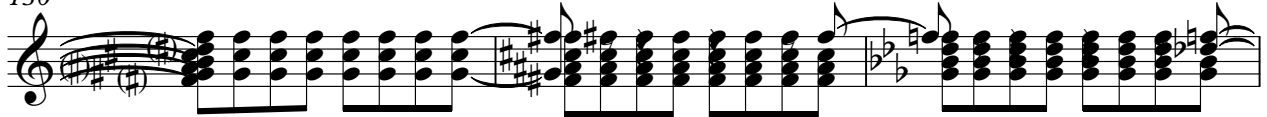

133

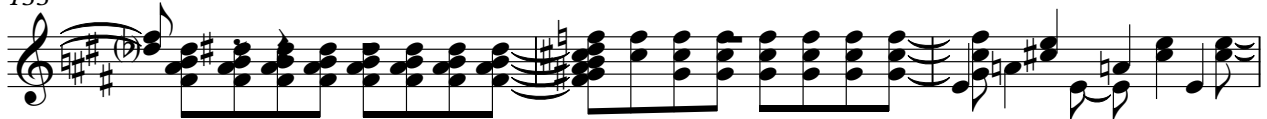

136

139

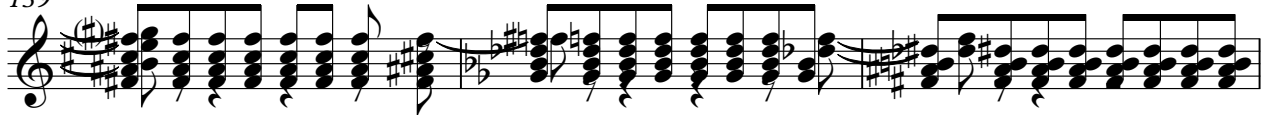

142

145

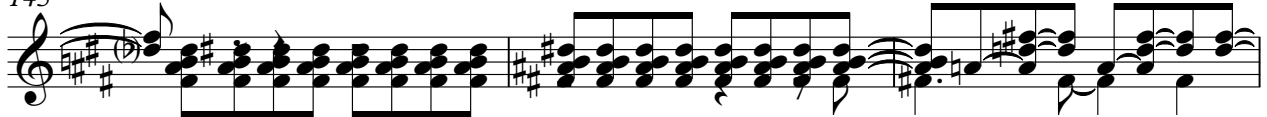

148

V.S.

150

Cabrel Francis - C`Est eCrit2

Fretless Bs.

♩ = 109,999908

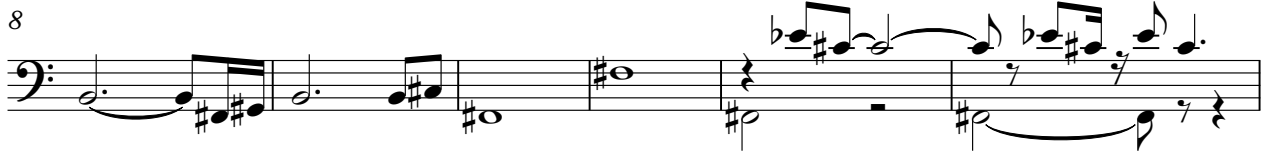

V.S.

66

74

79

84

88

94

100

106

112

118

♩ = 109,999908

78

82

88

92

95

98

101

145

7

♩ = 109,999908

8

8

12

16

20

24

28

32

36

40

44

48

52

56

60

64

68

72

76

84

88

92

96

100

104

108

112

116

120

124

128

132

136

140

144

148

150

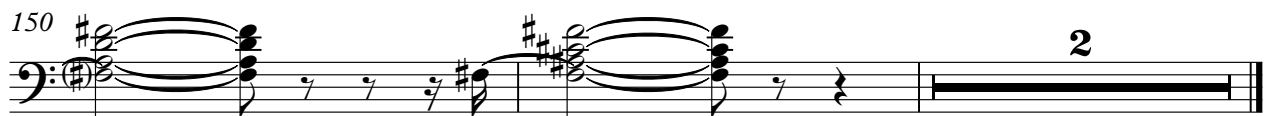

Cabrel Francis - C`Est eCrit2

Strings

♩ = 109,999908

5

11

18

24

33

41

48

54

60

67

V.S.

74

79

86

93

99

107

114

121

128

136

Strings

142

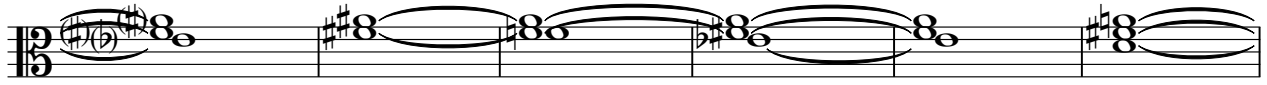

148

Cabrel Francis - C`Est eCrit2

Piano 1

♩ = 109,999908

22

27

31

35

40

9

53

58

63

67

127

132

136

141

146

150

152

