

Cabrel Francis - Encore Et Encore2

♩ = 163,999847

Drums

el gtr 1

basse

orgue

fender

♩ = 163,999847

4

Drums

el gtr 1

basse

orgue

2

6

Drums

el gtr 1

basse

orgue

8

Drums

el gtr 1

basse

orgue

10

Drums

el gtr 1

basse

orgue

melodie

12

Drums

el gtr 1

basse

melodie

20

Drums

el gtr 1

basse

orgue

melodie

22

Drums

el gtr 1

basse

orgue

melodie

6

24

Drums

el gtr 1

basse

orgue

26

Drums

el gtr 1

basse

orgue

melodie

28

Drums

el gtr 1

basse

melodie

30

Drums

el gtr 1

basse

melodie

32

Drums

el gtr 1

basse

melodie

8

34

Drums

el gtr 1

basse

melodie

36

Drums

el gtr 1

basse

melodie

38

Drums

el gtr 1

basse

orgue

melodie

40

Drums

el gtr 1

basse

orgue

fender

melodie

42

Drums

el gtr 1

basse

orgue

fender

melodie

44

Drums

el gtr 1

basse

orgue

fender

melodie

46

Drums

el gtr 1

basse

orgue

fender

melodie

48

Drums

el gtr 1

basse

orgue

fender

melodie

50

Drums

el gtr 1

basse

orgue

fender

melodie

52

Drums

el gtr 1

basse

orgue

fender

melodie

55

Drums

el gtr 1

basse

orgue

melodie

58

Drums

el gtr 1

basse

orgue

melodie

14

60

Drums

el gtr 1

basse

orgue

melodie

62

Drums

el gtr 1

basse

orgue

melodie

64

Drums

el gtr 1

basse

orgue

melodie

66

Drums

el gtr 1

basse

orgue

melodie

68

Drums

el gtr 1

basse

orgue

melodie

70

Drums

el gtr 1

basse

orgue

fender

melodie

72

Drums

el gtr 1

basse

orgue

fender

melodie

74

Drums

el gtr 1

basse

orgue

fender

melodie

76

Drums

el gtr 1

basse

orgue

fender

melodie

78

Drums

el gtr 1

basse

orgue

fender

melodie

80

Drums

el gtr 1

basse

orgue

fender

melodie

82

Drums

el gtr 1

basse

orgue

fender

melodie

85

Drums

el gtr 1

basse

orgue

87

Drums

el gtr 1

basse

melodie

90

Drums

el gtr 1

basse

melodie

93

Drums

el gtr 1

basse

orgue

93

Drums

el gtr 1

basse

orgue

95

Drums

el gtr 1

basse

melodie

95

Drums

el gtr 1

basse

melodie

98

Drums

el gtr 1

basse

melodie

98

Drums

el gtr 1

basse

melodie

101

Drums

el gtr 1

basse

orgue

melodie

104

Drums

el gtr 1

basse

orgue

melodie

106

Drums

el gtr 1

basse

orgue

107

Drums

el gtr 1

basse

orgue

fender

melodie

110

Drums

el gtr 1

basse

fender

melodie

113

Drums

el gtr 1

basse

fender

melodie

116

Drums

el gtr 1

basse

fender

melodie

119

Drums

el gtr 1

basse

fender

melodie

122

Drums

el gtr 1

basse

fender

melodie

124

Drums

el gtr 1

basse

fender

melodie

126

Drums

el gtr 1

basse

orgue

fender

melodie

128

Drums

el gtr 1

basse

orgue

fender

melodie

130

Drums

el gtr 1

basse

orgue

fender

melodie

132

Drums

el gtr 1

basse

orgue

fender

melodie

134

Drums

el gtr 1

basse

orgue

fender

melodie

136

Drums

el gtr 1

basse

orgue

fender

melodie

138

Drums

el gtr 1

basse

orgue

fender

melodie

140

Drums

el gtr 1

basse

orgue

fender

melodie

143

Drums

el gtr 1

basse

orgue

fender

melodie

146

Drums

el gtr 1

basse

orgue

fender

melodie

148

Drums

el gtr 1

basse

orgue

fender

melodie

150

Drums

el gtr 1

basse

orgue

fender

melodie

152

Drums

el gtr 1

basse

orgue

fender

melodie

154

Drums

el gtr 1

basse

orgue

fender

melodie

156

Drums

el gtr 1

basse

orgue

fender

melodie

159

Drums

el gtr 1

basse

orgue

melodie

161

Drums

el gtr 1

basse

orgue

fender

163

Drums

el gtr 1

basse

orgue

fender

165

Drums

el gtr 1

basse

orgue

fender

melodie

167

Drums

el gtr 1

basse

orgue

fender

melodie

169

Drums

el gtr 1

basse

orgue

fender

melodie

171

Drums

el gtr 1

basse

orgue

fender

melodie

173

Drums

el gtr 1

basse

orgue

melodie

176

Drums

el gtr 1

basse

orgue

fender

melodie

178

Drums

el gtr 1

basse

orgue

fender

melodie

180

Drums

el gtr 1

basse

orgue

fender

melodie

182

Drums

el gtr 1

basse

orgue

fender

melodie

184

Drums

el gtr 1

basse

orgue

fender

melodie

186

Drums

el gtr 1

basse

orgue

fender

melodie

188

Drums

el gtr 1

basse

orgue

fender

melodie

191

Drums

el gtr 1

basse

orgue

melodie

Drums

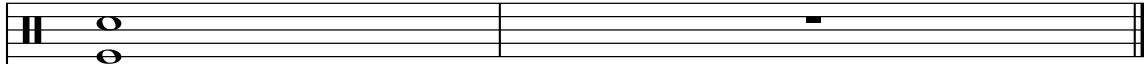

el gtr 1

basse

orgue

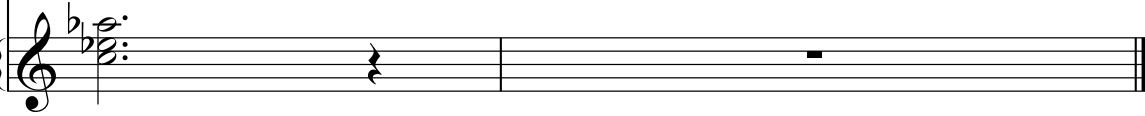

Cabrel Francis - Encore Et Encore2

Drums

♩ = 163,999847

4/4

6

10

14

18

22

26

30

34

38

V.S.

42

46

50

54

58

62

66

70

74

78

82

86

89

93

96

100

104

108

113

118

V.S.

123

128

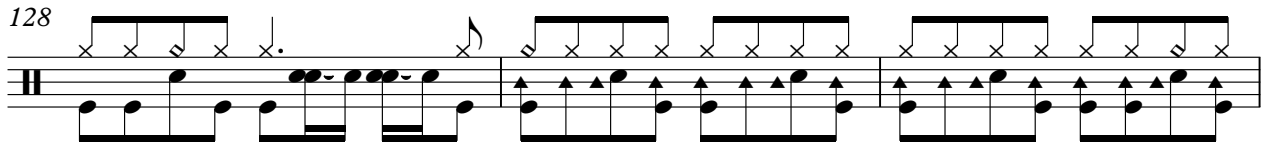

131

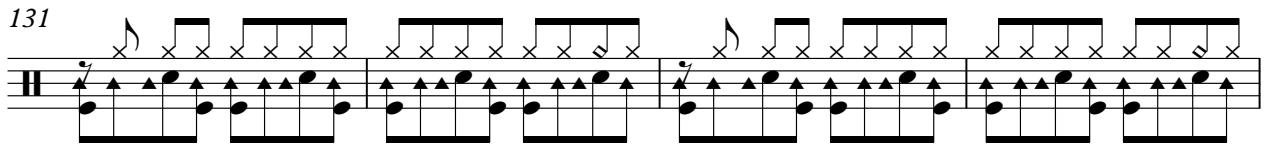

135

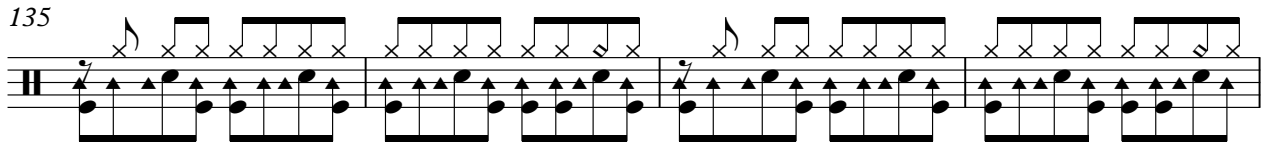

139

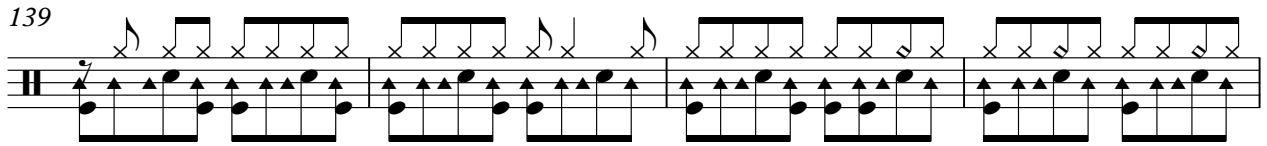

143

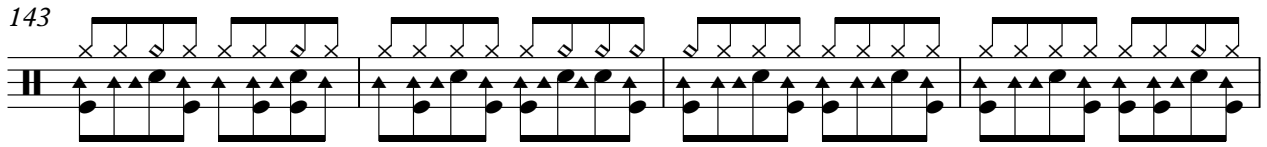

147

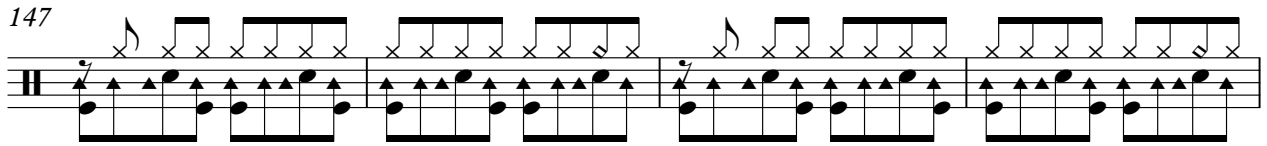

151

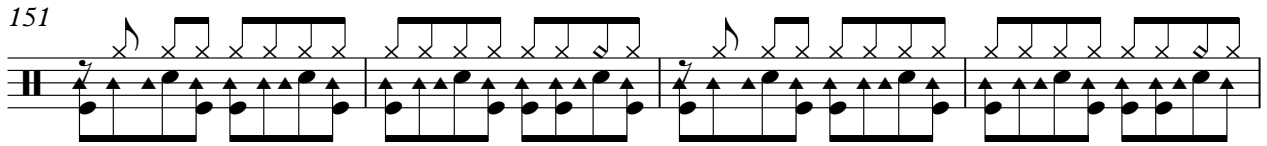

155

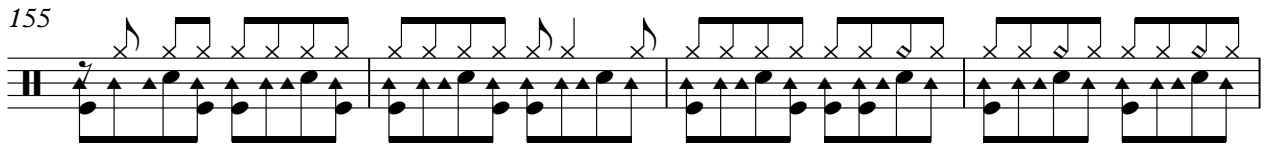

159

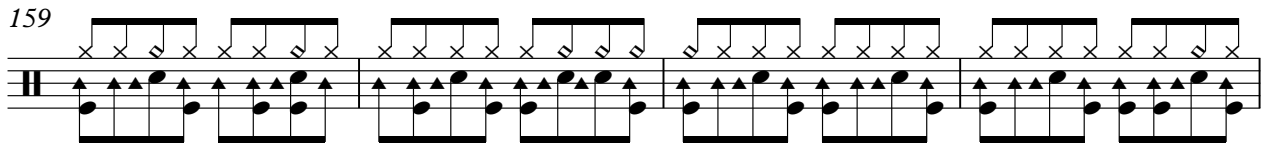

163

167

171

175

179

183

187

190

33

36

39

43

49

55

59

62

65

68

72

78

84

90

97

105

109

116

121

127

133

139

145

151

157

163

169

175

181

187

191

Cabrel Francis - Encore Et Encore2

basse

♩ = 163,999847

2

8

14

21

27

34

41

46

51

56

123

Cabrel Francis - Encore Et Encore2

orgue

♩ = 163,999847

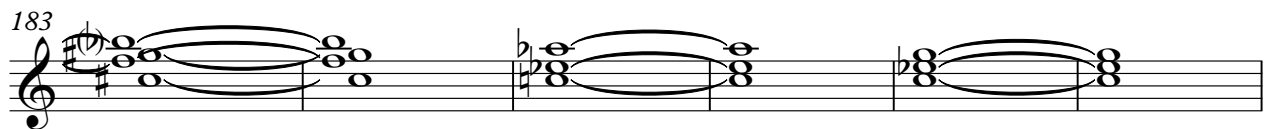
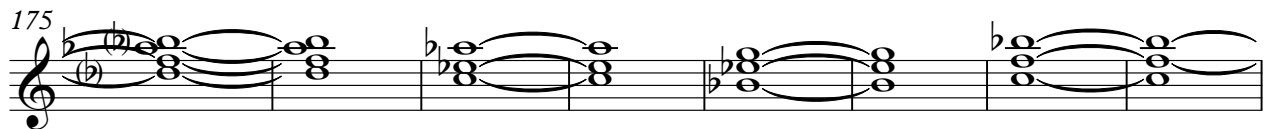
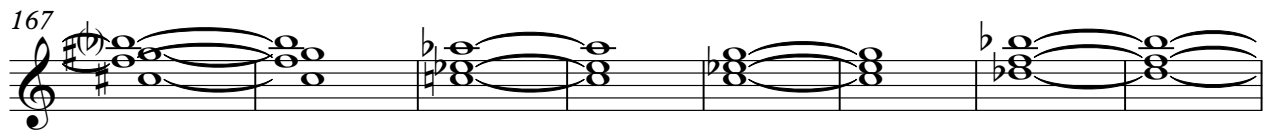
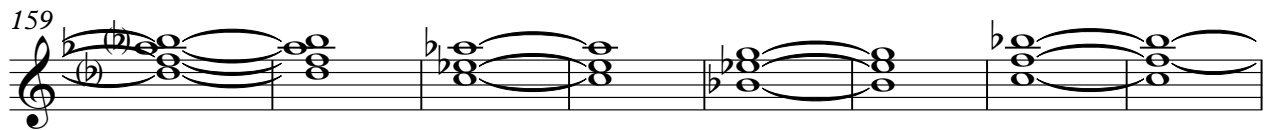
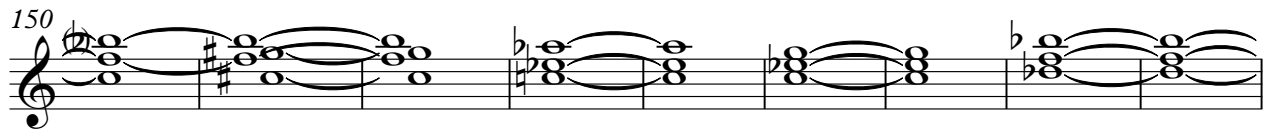

189

Cabrel Francis - Encore Et Encore2

fender

♩ = 163,999847

40

43

46

49

52

18

72

75

78

81

26

109

113

117

120

123

126

129

132

135

138

145

148

151

154

161

164

167

170

177

180

183

186

188

Cabrel Francis - Encore Et Encore2

melodie

♩ = 163,999847

10

14

19

23

4

31

35

2

41

46

2

51

4

4

melodie

173

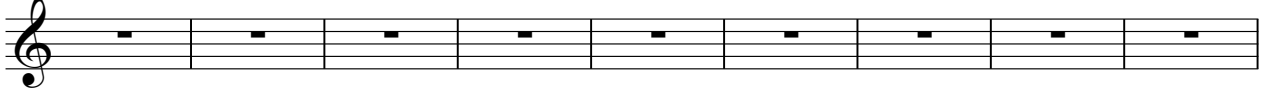

182

188

