

# Nickelback - Never again

1.7"  
2.1,00  
Intro (Bass & Drums)

♩ = 136,000153

The musical score is arranged in a multi-track format with the following components:

2

5

Standard

DistortionGt L

Picked Bass

Sine Wave L

Sine Wave C

Sine Wave R

8

Standard

DistortionGt L

DistortionGt R

Picked Bass

Sine Wave L

Sine Wave R

Gt.FretNoise

15.8"  
10.1,00  
Intro

12 3

Standard

DistortionGt L

DistortionGt R

Picked Bass

16 29.9"  
18.1,00  
Verse 1

Standard

DistortionGt L

DistortionGt R

Picked Bass

20

Standard

Picked Bass

24 44.1"  
26.1,00  
B sec

Standard

DistortionGt L

DistortionGt R

Picked Bass

Sine Wave L

4

51.1"  
30.1,00  
Intro

28

Standard

DistortionGt L

DistortionGt R

Picked Bass

58.2"  
34.1,00  
Verse 2

32

Standard

Gt.Harmonics

DistortionGt L

DistortionGt R

Picked Bass

36

Standard

Gt.Harmonics

DistortionGt L

Picked Bass

Gt.FretNoise

1'12.3"  
42.1,00  
B sec

5

40

Standard

DistortionGt L

DistortionGt R

Picked Bass

Gt.FretNoise

1'19.4"  
46.1,00  
Chorus

44

Standard

DistortionGt L

DistortionGt R

Picked Bass

48

Standard

DistortionGt L

DistortionGt R

Picked Bass

1'20.9"  
52.1,00  
B sec

52

Standard

DistortionGt L

DistortionGt R

Picked Bass

6

1'37.0"  
56.1,00  
Intro

56

Standard

DistortionGt L

DistortionGt R

Picked Bass

1'44.1"  
60.1,00  
Verse 3

60

Standard

Gt.Harmonics

Gt.Cut Noise

Picked Bass

Sine Wave L

64

Standard

Gt.Cut Noise

DistortionGt L

Picked Bass

Sine Wave L

1'58.2"  
68.1,00  
B sec

68

Standard

DistortionGt L

DistortionGt R

Picked Bass

2'05.2"  
72.1,00  
Chorus

72

Standard

DistortionGt L

DistortionGt R

Picked Bass

2'15.8"  
78.1,00  
B sec

76

Standard

DistortionGt L

DistortionGt R

Picked Bass

2'22.9"  
82.1,00  
Break

80

Standard

DistortionGt L

DistortionGt R

Picked Bass

84

Standard

DistortionGt L

DistortionGt R

Picked Bass

88

Standard

DistortionGt L

DistortionGt R

Picked Bass

2'37.9"  
90.3,00  
Bridge

94

Standard

Gt.Cut Noise

DistortionGt L

DistortionGt R

Picked Bass

2'51.1"  
98.3,00  
Break

99

Standard

DistortionGt L

DistortionGt R

Picked Bass

Burst Noise

103

Standard

DistortionGt L

DistortionGt R

Picked Bass

Burst Noise

107

Standard

Picked Bass

Burst Noise

3'05.2"  
107.1,00  
Verse 4

10

3'19.4"  
115.1,00  
B sec

111

Standard

DistortionGt L

DistortionGt R

Picked Bass

Sine Wave C

3'26.4"  
119.1,00  
Chorus

116

Standard

DistortionGt L

DistortionGt R

Picked Bass

Burst Noise

120

Standard

DistortionGt L

DistortionGt R

Picked Bass

Burst Noise

3'37.0"  
125.1,00  
B sec

124 11

Standard

DistortionGt L

DistortionGt R

Picked Bass

Burst Noise

3'44.1"  
129.1,00  
Chorus

128

Standard

DistortionGt L

DistortionGt R

Picked Bass

Burst Noise

3'54.7"  
135.1,00  
B sec

132

Standard

DistortionGt L

DistortionGt R

Picked Bass

Burst Noise

12

4'01.7"  
139.1,00  
Break

136

Standard

DistortionGt L

DistortionGt R

Picked Bass

Burst Noise

140

Standard

DistortionGt L

DistortionGt R

Picked Bass

4'15.8"  
147.1,00  
Stop

144

Standard

DistortionGt L

DistortionGt R

Picked Bass

Standard Nickelback - Never again

♩ = 136,000153

5

9

13

17

21

25

29

33

37

V.S.

2

Standard

41

45

49

53

57

61

65

69

73

77

81

85

89

95

100

104

108

112

116

120

Standard

124

128

132

136

140

144

Gt.Harmonics Nickelback - Never again

♩ = 136,000153

34

3

37

26

28

92

7

47

Gt.Cut Noise Nickelback - Never again

$\text{♩} = 136,000153$

**62**

**65**

**27**

**5**

**98**

**47**

# Nickelback - Never again

DistortionGt L

♩ = 136,000153

**5**

E	0	0 0 0	0	0	0	1 1 1
B	0	0 0 0	0	0	0	3 3 3
G	0	0 0 0	0	0	0	0 0 0
D	0	0	0	0	0	3 3 3
A	0	0	0	0	0	5 5 5
E	5	5	5	5		

11

T	1 1 1	3 3 3	1 1 1	1 1 1	3 3 3	1 1 1
A	0 0 0	3 3 3	0	0 0 0	0 0 3	0 0 0
B	3 3 3	3 3 3	1 1 3	0 0 0	3 3 3	3 3 3
				3 3 3	3 3 3	5 5 5

15

**8**

T	1 1 1	3 3 3	1 1 1	1 1 1	0 0	1
A	0 0 0	3 3 3	0	0 0 0	0 0 3	0
B	3 3 3	3 3 3	1 1 3	3 3 3	3 3 3	3
				3 3 3	3 3 3	

27

T	1	0	0	0	0	3 3 3	1 1 1	1 1 1	0
A	0	0	0	0	0	0 0 0	3 3 3	0 0 0	3 3 0
B	3	3	3	1 1	5	0 0 0	3 3 3	3 3 3	3 3 0
						1 1 1	5	3 3 3	1 1 3

32

**5**

T	3 3 3	1 1 1	1 1 1	0 0	1 1 1 1 1 1 1 1 1 1 1 1 1 1 1 1 1 1
A	0 0 0	3 3 3	0 0 0	0 0 3	
B	5 5 5	3 3 3	3 3 3	3 3 3	

40

T	1	2	2	1	1	0	0	0	0	0
A	0	0	0	0	0	0	0	0	0	0
B	3	3	3	3	3	3	3	3	3	3
										5

46

T	3 3 3	1 1 1	0 0 0	3 3 3	3 3 3	1 1 1	0 0 0	0 0 0	3 3 0
A	0 0 0	0 0 0	0 0 0	3 3 0	0 0 0	0 0 0	0 0 0	0 0 0	3 3 0
B	3 3 3	3 3 3	3 3 3	3 3 0	3 3 3	3 3 3	3 3 3	3 3 3	3 3 0
				1 1	5				1 1

50

T	3 3 3	1 1 1	0 0 0	3 3 0	1	1	0	0	0	0
A	0 0 0	0 0 0	0 0 0	3 3 0	0	0	0	0	0	0
B	3 3 3	3 3 3	3 3 3	3 3 0	3	3	3	3	3	3
				1 1	5					5

56

T	3 3 3	1 1 1	1 1 1	3 3 3	1 1 1
A	0 0 0	3 3 3	0 0 0	3 3 0	0 0 0
B	5 5 5	3 3 3	3 3 3	3 3 3	5 5 5
				1 1 3	

59

**6**

T	1 1 1	0 0	3	
A	0 0 0	0 0 3		
B	3 3 3	3 3 1		

T		1	1	1	0	0	0	0	3 3 3	1 1 1
A	2	0	0	0	0	0	0	0	2 2 2	0 0 0
B	0	3	3	3	3	3	3	3 1 1	0	3 3 3

73

T	0 0 0	3 3 0	3 3 3	1 1 1	0 0 0	0 0 0	3 3 0	3 3 3	1 1 1
A	0 0 0	3 3 0	3 3 0	0 0 0	0 0 0	0 0 0	3 3 0	3 3 0	0 0 0
B	3 3 3	1 1 1	5	3 3 3	3 3 3	3 3 3	1 1 1	5	3 3 3

77

T	0 0 0	3 3 0	1	1	0	0	0	3 3 0	3 3 0
A	0 0 0	3 3 0	0	0	0	0	0	3 3 0	3 3 0
B	3 3 3	1 1 1	3	3	3	3	3	1 1 1	5

83

T	0	0	1	3 3 0	3 3 0	3 3 0	0	0	1	3 3 0	3 3 0
A	3 3 0	0	3 0 1	3 3 0	3 3 0	3 3 0	3 3 0	0	3 0 1	3 3 0	3 3 0
B	1 1 1	5	3 1 3 4	1 1 1	5	1 1 1	5	1 1 1	5	3 1 3 4	1 1 1

87

T	0	0	1	3 3 0	3 3 0	3 3 0	0	0	1	0	1
A	3 3 0	0	3 0 1	3 3 0	3 3 0	3 3 0	3 3 0	0	3 0 1	0	3 1 0
B	1 1 1	5	3 1 3 4	1 1 1	5	1 1 1	5	1 1 1	5	3 1 3 4	3 1 4

92

T	0	1	0 3 1	0	1	0	1
A	0	3	1 0	0	3	1 0	0
B	3	1	4 0	3	1	4 0	3

98

T	3 3 0	3 3 0	3 3 0	0	0	1	3 3 0	3 3 0
A	3 3 0	3 3 0	3 3 0	0	3	0 1	3 3 0	3 3 0
B	1 1 1	5	1 1 1	5	1 1 1	5	3 1 3 4	1 1 1

102

T	0	0	1	3 3 0	3 3 0	3 3 0	0	0	1	3 3 0	3 3 0
A	3 3 0	0	3 0 1	3 3 0	3 3 0	3 3 0	3 3 0	0	3 0 1	3 3 0	3 3 0
B	1 1 1	5	3 1 3 4	1 1 1	5	1 1 1	5	1 1 1	5	3 1 3 4	1 1 1

106

**6**

T	0	0	1	[Bar]			0	1	1	0
A	3 3 0	0	3 0 1	[Bar]			0	3	3	0
B	1 1 1	5	3 1 3 4	[Bar]			5	3	3	3

118

T	0	0	3 3	3 3 3	1 1 1	0 0 0	0 0 0	3 3 3	1 1 1
A	0	0	3 3	0	0 0 0	0 0 0	0 0 0	3 3 0	0 0 0
B	3	3	1 1	5	3 3 3	3 3 3	3 3 3	1 1 1	5

T	0 0 0	3 3 3	1 1 1		1	1	0
A	0 0 0	3 3 0	0 0 0	0 0 0	3 3 0	3	0
B	3 3 3	1 1	3 3 3	3 3 3	1 1	5	3
		5			5		

128

T	0	3 3 3	1 1 1		3 3 3	1 1 1
A	0	0 3 3 0	0 0 0	0 0 0	3 3 0	0 0 0
B	3	3 3 0	3 3 3	3 3 3	3 3 0	3 3 3
		5			5	

132

T	0 0 0	3 3 3	1 1 1		1	1	0
A	0 0 0	3 3 0	0 0 0	0 0 0	3 3 0	3	0
B	3 3 3	1 1	3 3 3	3 3 3	1 1	5	3
		5			5		

138

T	0				0	0 1	
A	0	0 3 3 0	3 3 0	3 3 0	3 3 0 0	3 0 1	3 3 0
B	3	3 3 0	3 3 0	3 3 0	3 3 0	3 0 1	3 3 0
		5	1 1 5	1 1 5	1 1 5	3 1 3 4	1 1 5
							1 1 5

142

T		0	0 1			0	0 1
A	3 3 0	0	3 0 1	3 3 0	3 3 0	3 3 0 0	3 0 1
B	3 3 0	3	3 1 3 4	3 3 0	3 3 0	3 3 0	3 3 0
		5		1 1 5	1 1 5	1 1 5	3 1 3 4

145

T					0	0 1
A	3 3 0	3 3 0	3 3 0	3 3 0 0	3 0 1	
B	3 3 0	3 3 0	3 3 0	3 3 0	3 0 1	
	1 1 5	1 1 5	1 1 5	1 1 5	3 1 3 4	

# Nickelback - Never again

DistortionGt R

♩ = 136,000153

9

E											
B											
G											
D											
A											
E											
A											

13

T											
A											
B											

17

6

T											
A											
B											

29

T											
A											
B											

33

8

T											
A											
B											

46

T											
A											
B											

50

T											
A											
B											

56

T											
A											
B											

58

8

T											
A											
B											

T	1	1	0	0	0	3 3 3	1 1 1	0 0 0	0 0 0
A	0	0	0	0	0	2 2 2	0 0 0	0 0 0	3 3 0
B	3	3	3	3	3	0 0 0	3 3 3	3 3 3	1 1 5

74

T	3 3 3	1 1 1	0 0 0	0 0 0	3 3 3	1 1 1	0 0 0	3 3 0
A	2 2 2	0 0 0	0 0 0	0 0 0	2 2 2	0 0 0	0 0 0	3 3 0
B	0 0 0	3 3 3	3 3 3	3 3 3	0 0 0	3 3 3	3 3 3	1 1 5

78

T	1	1	0	0	0	3 3 0	3 3 0	3 3 0	0 0 1
A	0	0	0	0	0	3 3 0	3 3 0	3 3 0	3 0 1
B	3	3	3	3	3	1 1 5	1 1 5	1 1 5	3 1 3 4

84

T								0 0 1	0 0 1
A	3 3 0	3 3 0	3 3 0	3 3 0	3 3 0	3 3 0	3 3 0	3 0 1	3 0 1
B	1 1 5	1 1 5	1 1 5	3 1 3 4	1 1 5	1 1 5	1 1 5	3 1 3 4	3 1 3 4

88

T								0 1	0 1
A	3 3 0	3 3 0	3 3 0	3 3 0	0 0 1	0 3 1 0		0 3 1 0	0 3 1 0
B	1 1 5	1 1 5	1 1 5	3 1 3 4	3 1 4	3 1 4		3 1 4	3 1 4

93

T									
A		0 1			0 1				3 3 0
B		3 1 4			3 1 4				1 1 5

99

T								0 0 1	0 0 1
A	3 3 0	3 3 0	0 3 0 1	3 3 0	3 3 0	3 3 0	3 3 0	3 0 1	3 0 1
B	1 1 5	1 1 5	3 1 3 4	1 1 5	1 1 5	1 1 5	1 1 5	3 1 3 4	3 1 3 4

103

T								0 0 1	0 0 1
A	3 3 0	3 3 0	3 3 0	3 3 0	3 3 0	3 3 0	3 3 0	3 0 1	3 0 1
B	1 1 5	1 1 5	1 1 5	3 1 3 4	1 1 5	1 1 5	1 1 5	3 1 3 4	3 1 3 4

107

8

T						1	1	0	0	3 3 3	1 1 1
A						0	0	0	0	2 2 2	0 0 0
B						3	3	3	3	0 0 0	3 3 3

120

T	0 0 0	3 3 0	3 3 3	1 1 1	0 0 0	0 0 0	3 3 3	1 1 1
A	0 0 0	3 3 0	0 0 0	0 0 0	0 0 0	3 3 0	2 2 2	0 0 0
B	3 3 3	1 1 5	3 3 3	3 3 3	3 3 3	1 1 5	0 0 0	3 3 3

T	0 0 0	1	1	0	0	3 3 3	1 1 1
A	0 0 0	0	0	0	0	2 2 2	0 0 0
B	3 3 3	3	3	3	3	0 3 3 0	3 3 3
		5				5	

130

T	0 0 0	3 3 3	1 1 1	0 0 0	3 3 3	1 1 1
A	0 0 0	2 2 2	0 0 0	0 0 0	2 2 2	0 0 0
B	3 3 3	0 0 0	3 3 3	3 3 3	0 3 3 0	3 3 3
		5			5	

134

T	0 0 0	1	1	0	0	3 3 3	1 1 1
A	0 0 0	0	0	0	0	3 3 0	3 3 0
B	3 3 3	3	3	3	3	3 3 0	3 3 0
		5				5	5

140

T	0 0 1			0 0 1		
A	3 3 0 0 3 0 1	3 3 0	3 3 0	3 3 0 0 3 0 1	3 3 0	3 3 0
B	3 3 0 3 1 3 4	3 3 0	3 3 0	3 3 0 3 1 3 4	3 3 0	3 3 0
	5	5	5	5	5	5

144

T	0 0 1			0 0 1		
A	3 3 0 0 3 0 1	3 3 0	3 3 0	3 3 0 0 3 0 1	3 3 0	3 3 0
B	3 3 0 3 1 3 4	3 3 0	3 3 0	3 3 0 3 1 3 4	3 3 0	3 3 0
	5	5	5	5	5	5

Picked Bass

Nickelback - Never again

♩ = 136,000153

5

9

13

17

21

25

29

33

37

V.S.

41

45

49

53

57

61

65

69

73

77

81

85

89

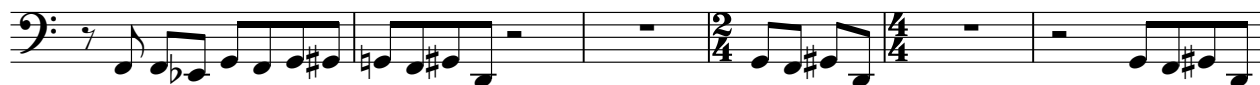

95

101

105

109

113

117

121

V.S.

125

129

133

137

141

144

Sine Wave L

Nickelback - Never again

♩ = 136,000153

6 6 6 6 6

5

6 6 3 6 6

9

14 35

61

2

68

24 7

100

47

Sine Wave C Nickelback - Never again

♩ = 136,000153

3

8

84 7

101

12 34

Sine Wave R Nickelback - Never again

♩ = 136,000153

5

#2 6 2

10

82

7

100

47

Burst Noise

Nickelback - Never again

♩ = 136,000153

102

119

125

133

♩ = 136,000153

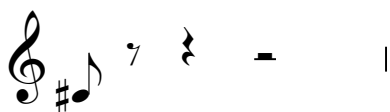

2/4

4/4

4/4

2/4

4/4

||