

# Cabrel Francis - Le Pas Des BaleRines

00:00:03:00  
1.1,00  
untitled

♩ = 120,010078    ♩ = 60,000000

Melodie

Percussion

Jazz Guitar

Fretless Electric Bass

Synth Strings

Synth Strings

FX 4 (Atmosphere)

Solo

2

4

7

10

12

14

Melodie

Perc.

J. Gtr.

E. Bass

Syn. Str.

Syn. Str.

Solo

16

Perc.

J. Gtr.

E. Bass

Syn. Str.

Syn. Str.

FX 4

18

Melodie

Perc.

J. Gtr.

E. Bass

Syn. Str.

Syn. Str.

FX 4

20

Melodie

Perc.

J. Gtr.

E. Bass

Syn. Str.

Syn. Str.

FX 4

Solo

22

Melodie

Perc.

J. Gtr.

E. Bass

Syn. Str.

Syn. Str.

Solo

24

Melodie

Perc.

J. Gtr.

E. Bass

Syn. Str.

Syn. Str.

Solo

26

Melodie

Perc.

J. Gtr.

E. Bass

Syn. Str.

Syn. Str.

Solo

This section of the score covers measures 26 and 27. It features a Melodie line with a few notes and rests. The Percussion line has a rhythmic pattern of 'x' marks. The J. Gtr. line is a complex, multi-measure chordal figure. The E. Bass line has a simple, low-register melody. The Syn. Str. lines have a rhythmic pattern of notes with stems. The Solo line has a simple melody. A double bar line is present at the end of measure 27.

28

Melodie

Perc.

J. Gtr.

E. Bass

Syn. Str.

Syn. Str.

FX 4

Solo

This section of the score covers measures 28, 29, 30, and 31. The Melodie line has a more active melody. The Percussion line continues with a rhythmic pattern. The J. Gtr. line has a complex, multi-measure chordal figure. The E. Bass line has a simple, low-register melody. The Syn. Str. lines have a rhythmic pattern of notes with stems. The FX 4 line has a complex, multi-measure chordal figure. The Solo line has a simple melody.

30

Perc.

J. Gtr.

E. Bass

Syn. Str.

Syn. Str.

FX 4

Solo

This section of the score covers measures 30 and 31. It features a percussion part with a consistent rhythmic pattern of eighth notes. The electric guitar (J. Gtr.) plays a complex, multi-voiced texture with many notes beamed together. The electric bass (E. Bass) provides a steady, low-frequency accompaniment. The two strings (Syn. Str.) play a melodic line with frequent grace notes. The FX 4 part has a rhythmic pattern of eighth notes. The Solo part has a few notes at the end of the measure.

32

Melodie

Perc.

J. Gtr.

E. Bass

Syn. Str.

Syn. Str.

FX 4

Solo

This section of the score covers measures 32 and 33. It features a new melodic line (Melodie) in the upper register. The percussion part continues with the same rhythmic pattern. The electric guitar (J. Gtr.) and electric bass (E. Bass) parts are similar to the previous section. The two strings (Syn. Str.) play a melodic line with frequent grace notes. The FX 4 part has a rhythmic pattern of eighth notes. The Solo part has a few notes at the end of the measure.

34

Melodie

Perc.

J. Gtr.

E. Bass

Syn. Str.

Syn. Str.

FX 4

Solo

36

Melodie

Perc.

J. Gtr.

E. Bass

Syn. Str.

Syn. Str.

38

Melodie

Perc.

J. Gtr.

E. Bass

Syn. Str.

Syn. Str.

Solo

40

Perc.

J. Gtr.

E. Bass

Syn. Str.

Syn. Str.

Solo

42

Melodie

Perc.

J. Gtr.

E. Bass

Syn. Str.

Syn. Str.

Solo

44

Melodie

Perc.

J. Gtr.

E. Bass

Syn. Str.

Solo

46

Melodie

Perc.

J. Gtr.

E. Bass

Syn. Str.

Solo

48

Melodie

Perc.

J. Gtr.

E. Bass

Syn. Str.

Solo

50

Melodie

Perc.

J. Gtr.

E. Bass

Syn. Str.

Solo

52

Melodie

Perc.

J. Gtr.

E. Bass

Syn. Str.

Solo

54

Melodie

Perc.

J. Gtr.

E. Bass

Syn. Str.

Solo

56

Melodie

Perc.

J. Gtr.

E. Bass

Syn. Str.

Syn. Str.

FX 4

Solo

58

Melodie

Perc.

J. Gtr.

E. Bass

Syn. Str.

Syn. Str.

FX 4

Solo

60

Melodie

Perc.

J. Gtr.

E. Bass

Syn. Str.

Syn. Str.

FX 4

Solo

62

Melodie

Perc.

J. Gtr.

E. Bass

Syn. Str.

Syn. Str.

FX 4

Solo

3

64

Melodie

Perc.

J. Gtr.

E. Bass

Syn. Str.

Syn. Str.

FX 4

Solo

66

Melodie

Perc.

J. Gtr.

E. Bass

Syn. Str.

Syn. Str.

Solo

68

Melodie

Perc.

J. Gtr.

E. Bass

Syn. Str.

Syn. Str.

Solo

70

Melodie

Perc.

J. Gtr.

E. Bass

Syn. Str.

Syn. Str.

Solo

72

Melodie

Perc.

J. Gtr.

E. Bass

Syn. Str.

Syn. Str.

Solo

74

Melodie

Perc.

J. Gtr.

E. Bass

Syn. Str.

Syn. Str.

Solo

76

Melodie

Perc.

J. Gtr.

E. Bass

Syn. Str.

Syn. Str.

Solo

78

Melodie

Perc.

J. Gtr.

E. Bass

Syn. Str.

Syn. Str.

Solo

80

Melodie

Perc.

J. Gtr.

E. Bass

Syn. Str.

Syn. Str.

Solo

3

82

Melodie

Perc.

J. Gtr.

E. Bass

Syn. Str.

Syn. Str.

Solo

84

Melodie

Perc.

J. Gtr.

E. Bass

Syn. Str.

Syn. Str.

Solo

86

Perc.

J. Gtr.

E. Bass

Syn. Str.

Syn. Str.

FX 4

Solo

88

Perc.

J. Gtr.

E. Bass

Syn. Str.

Syn. Str.

FX 4

Solo

90

Perc.

J. Gtr.

E. Bass

Syn. Str.

Syn. Str.

Solo

92

Perc.

J. Gtr.

E. Bass

Syn. Str.

Syn. Str.

Solo

94

Perc.

J. Gtr.

E. Bass

Syn. Str.

Syn. Str.

Solo

96

Perc.

J. Gtr.

E. Bass

Syn. Str.

Syn. Str.

Solo

97

Perc.

J. Gtr.

E. Bass

Syn. Str.

Syn. Str.

FX 4

Solo

98

Perc.

J. Gtr.

E. Bass

Syn. Str.

Syn. Str.

FX 4

Solo

100

Perc.

J. Gtr.

E. Bass

Syn. Str.

Syn. Str.

Solo

102

Perc.

J. Gtr.

E. Bass

Syn. Str.

Syn. Str.

Solo

3

104

Perc.

J. Gtr.

E. Bass

Syn. Str.

Syn. Str.

Solo

106

Perc. J. Gtr. E. Bass Syn. Str. Syn. Str. Solo

108

Perc. J. Gtr. E. Bass Syn. Str. Syn. Str. Solo

30

110

Perc.

J. Gtr.

E. Bass

Syn. Str.

Syn. Str.

Solo

3

112

Perc.

J. Gtr.

E. Bass

Syn. Str.

Syn. Str.

Solo

3

114

Melodie

Cabrel Francis - Le Pas Des BaleRines

♩ = 120,010078 ♩ = 60,000000

11

15

2

19

23

28

2

33

37

2

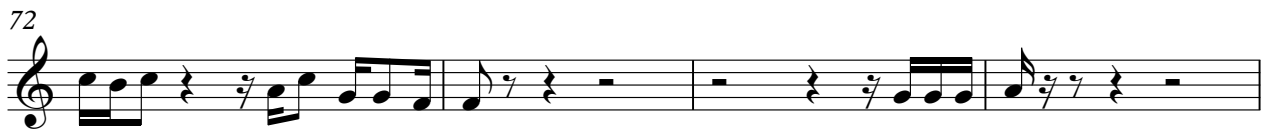
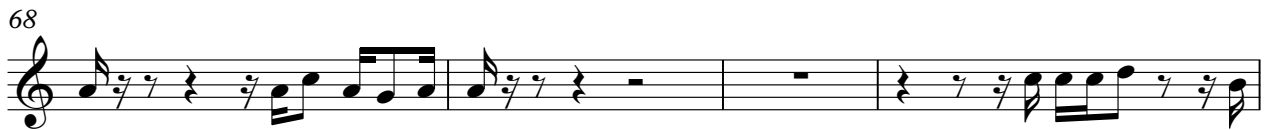
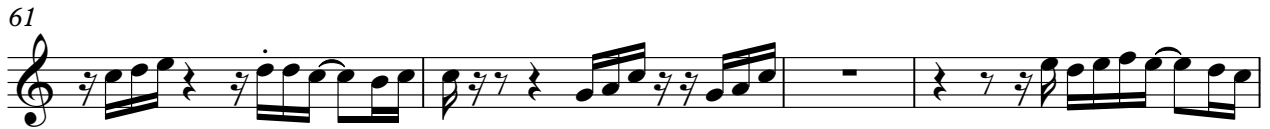

81

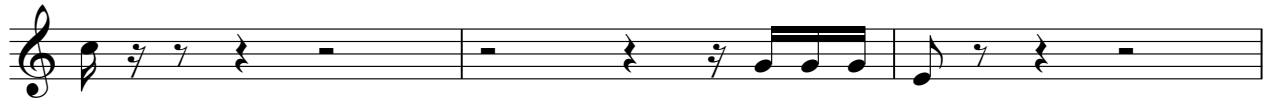

84

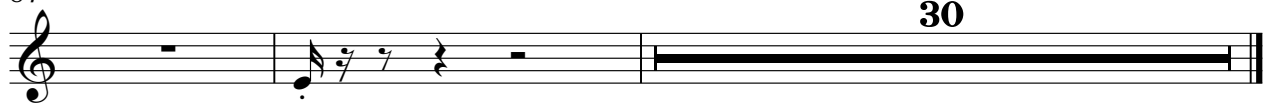

# Cabrel Francis - Le Pas Des BaleRines

## Percussion

♩ = 120,010078    ♩ = 60,000000

5

9

12

15

18

21

24

27

30

V.S.

33

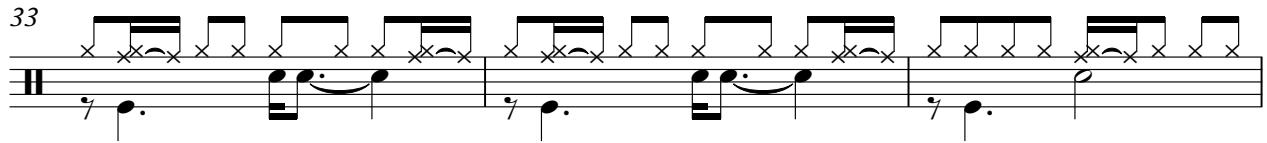

36

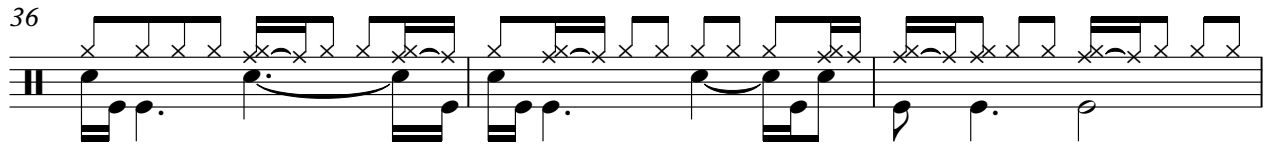

39

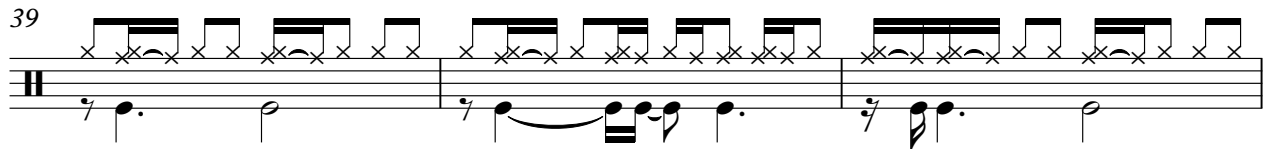

42

44

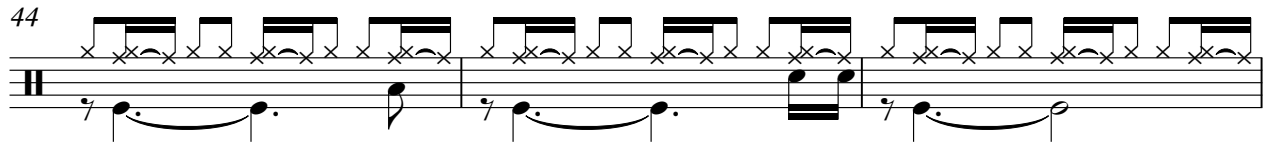

47

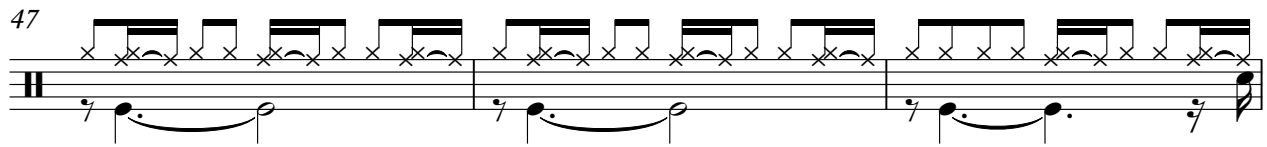

50

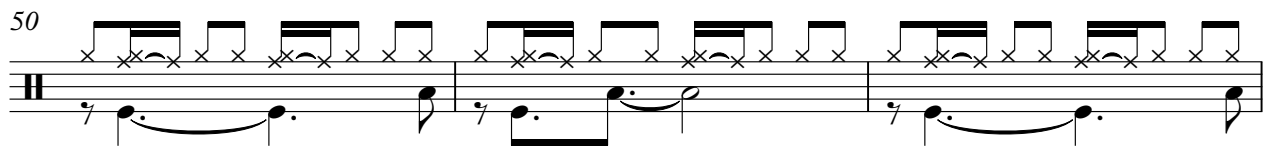

53

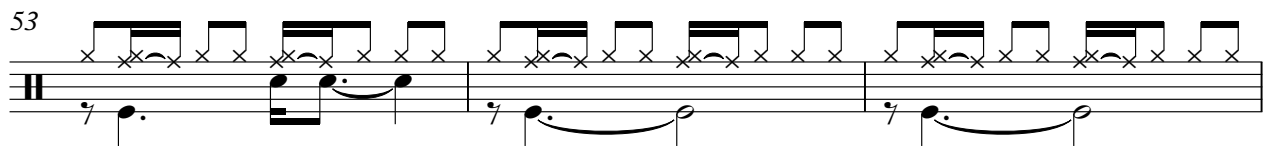

56

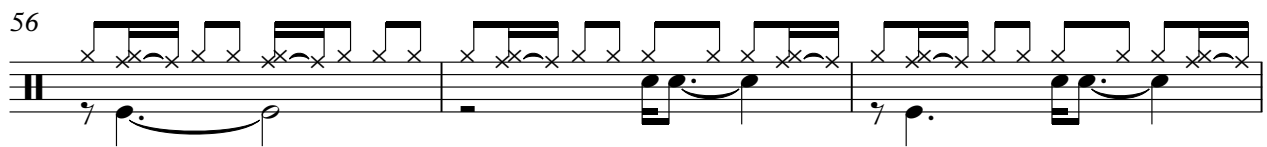

59

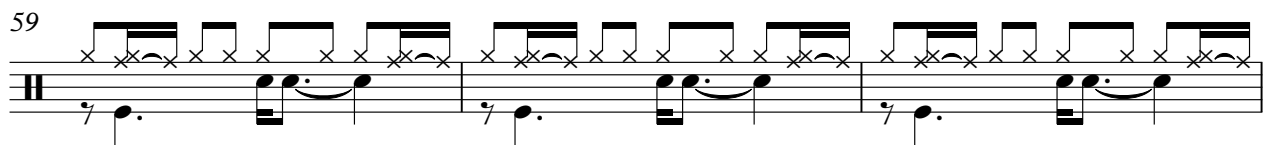

Percussion

62

65

68

71

74

76

78

80

82

84

V.S.

86

88

91

93

95

97

99

101

103

105

Percussion

107

109

111

113

♩ = 120,010078 ♩ = 60,000000

12

16

19

22

25

27

30

33

36

38

V.S.

69

72

75

78

82

85

89

92

96

99

V.S.

102

108

♩ = 120,010078 ♩ = 60,000000

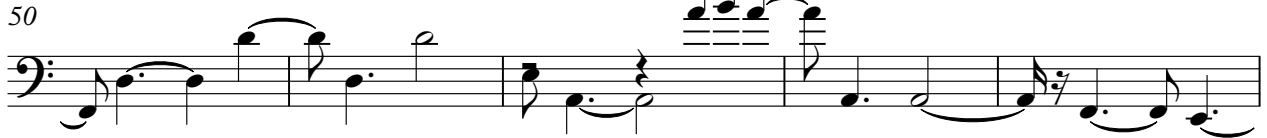
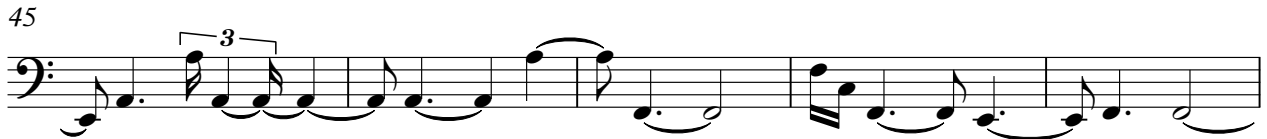
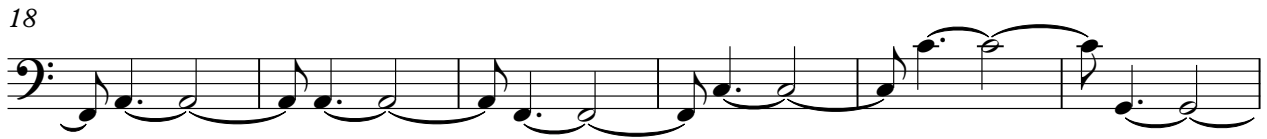
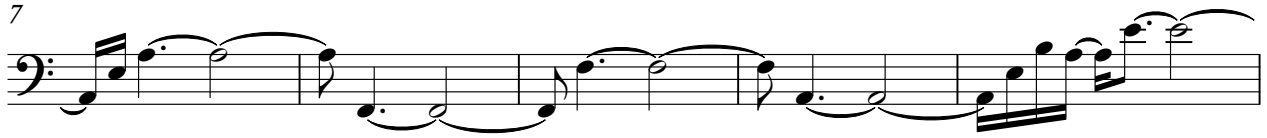

V.S.

55

61

67

72

77

82

86

90

94

98

102

Fretless Electric Bass

3

106

111

# Cabrel Francis - Le Pas Des BaleRines

Synth Strings

♩ = 120,010078    ♩ = 60,000000

4  
7  
10  
13  
16  
19  
22  
24  
26

V.S.

Synth Strings

28

31

34

36

38

40

43

14

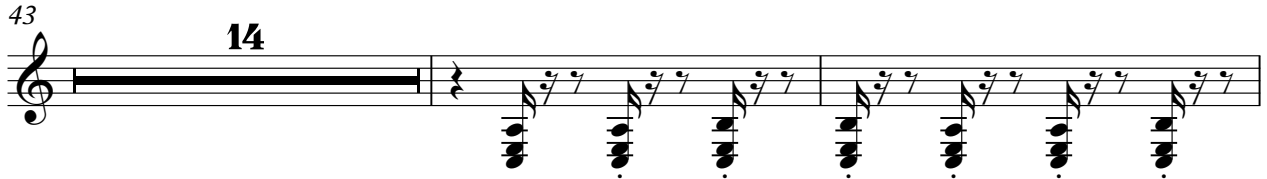

59

62

65

67

69

71

73

75

77

79

82

85

88

V.S.

91

94

97

100

103

106

109

112

114

# Cabrel Francis - Le Pas Des BaleRines

## Synth Strings

♩ = 120,010078    ♩ = 60,000000

6

12

17

21

28

33

37

44

48

V.S.

52

52

55

55

60

60

65

65

69

69

75

75

79

79

85

85

90

90

95

95

100

105

110

113

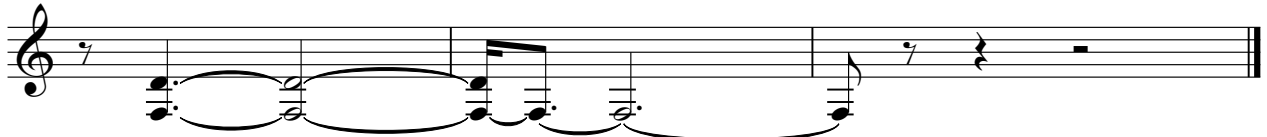

♩ = 120,010078    ♩ = 60,000000

6

10

16

20

29

33

56

60

63

2

# FX 4 (Atmosphere)

87

90

7

17

# Cabrel Francis - Le Pas Des BaleRines

Solo

♩ = 120,010078      ♩ = 60,000000

8

13

23

30

36

42

45

48

51

V.S.

