

Cabrel Francis - Les Chevaliers Cathares

♩ = 89,999954

♩ = 89,999954

4

drums

Track11

Track12

Track13

Track14

Track15

guitare

basse

warm

6

drums

piano

Track11

Track12

Track13

Track14

Track15

Track16

guitare

basse

melodie

warm

Les che valiers ca

8

drums

piano

Track11

Track12

Track13

Track14

Track15

Track16

guitare

basse

melodie

thares Pleurent dou ce ment

warm

10

The musical score consists of the following tracks from top to bottom:

- drums**: A drum set with various rhythmic patterns including snare, hi-hat, and bass drum.
- Track11**: A melodic line in treble clef featuring a triplet of eighth notes.
- Track12**: A melodic line in treble clef with a long note and a subsequent melodic phrase.
- Track13**: A melodic line in treble clef with a long note and a subsequent melodic phrase.
- Track14**: A melodic line in treble clef with a long note and a subsequent melodic phrase.
- Track15**: A melodic line in treble clef with a long note and a subsequent melodic phrase.
- Track16**: A melodic line in treble clef with a long note and a subsequent melodic phrase.
- guitare**: A guitar part in treble clef with chords and melodic lines.
- basse**: A bass line in bass clef.
- melodie**: A vocal melody line in treble clef with the lyrics "Au bord de l'au to".
- warm**: A warm instrument part in treble clef with chords.

12

drums

piano

Track11

Track12

Track13

Track14

Track15

Track16

guitare

basse

melodie

route Quand le soir des cend

warm

14

drums

piano

Track11

Track12

Track13

Track14

Track15

Track16

guitare

basse

melodie

warm

Comme ne d'arriver sulte

#

♯

16

drums

piano

Track11

Track12

Track13

Track14

Track15

Track16

guitare

basse

melodie

warm

Comme der nier tour ment

18

drums

piano

Track11

Track12

Track13

Track14

Track15

Track16

guitare

basse

melodie

warm

Au ³ mi lieu du tumulte

20

drums

piano

Track11

Track12

Track13

Track14

Track15

Track16

guitare

basse

melodie

En ro be de ci ment

warm

22

drums

piano

Track11

Track12

Track13

Track14

Track15

Track16

guitare

basse

melodie

warm

La fu mîdes voi

24

drums

piano

Track11

Track12

Track13

Track14

Track15

Track16

guitare

basse

melodie

tures Lescail loux desen fants

warm

26

Les yeux sur le champ de tor

14

28

drums

piano

Track11

Track12

Track13

Track14

Track15

Track16

guitare

basse

melodie

ture Et les pou belles de vant

warm

30

drums

piano

Track11

Track12

Track13

Track14

Track15

Track16

guitare

basse

melodie

warm

C'estquel qu'un Du dessus de la

32

drums

piano

Track11

Track12

Track13

Track14

Track15

Track16

guitare

basse

melodie

warm

Loire Qui'a dь des si ner les plans

34

- drums**: Features a complex rhythmic pattern with various note values and rests.
- piano**: Includes both treble and bass clefs, with a large sustained chord in the right hand.
- Track11** through **Track16**: Multiple melodic lines, some with complex rhythms and others with sustained notes.
- guitare**: Features a melodic line with a long sustain and a triplet.
- basse**: Provides a bass line with a steady rhythm.
- melodie**: Contains the vocal line with lyrics: "Il a oublié sur la". A triplet of notes is marked with a "3" and a bracket.
- warm**: A track with a treble clef and a key signature of one sharp (F#).

36

drums

piano

Track11

Track12

Track13

Track14

Track15

Track16

guitare

basse

melodie

robe Les ta ches de sang

warm

38

drums

piano

Track11

Track12

Track13

Track14

Track15

Track16

guitare

basse

melodie

warm

On les ascul tĩslans

20

40

drums

piano

Track11

Track12

Track13

Track14

Track15

Track16

guitare

basse

melodie

la pierre Quleur a cassñ lècorps

warm

Detailed description of the musical score: This page contains tracks 20 through 40. The drums part features a consistent rhythmic pattern of eighth notes with 'x' marks above them, indicating a specific drum sound. The piano part is mostly silent, with a few notes in Track 11. Tracks 11 through 16 contain various melodic and harmonic lines. The guitar part consists of chords and melodic fragments. The bass part provides a steady accompaniment. The melody line includes the lyrics 'la pierre Quleur a cassñ lècorps' and features a triplet of eighth notes in Track 11. The 'warm' part at the bottom shows sustained chords.

42

drums

piano

Track11

Track12

Track13

Track14

Track15

Track16

guitare

basse

melodie

warm

3

Le vi sa ge dans la pous

44

drums

piano

Track11

Track12

Track13

Track14

Track15

Track16

guitare

basse

melodie

siŃge De leuran cien trŃy sor

warm

46

drums

piano

Track11

Track12

Track13

Track14

Track15

Track16

guitare

basse

melodie

warm

Sur le grand pan neu de

48

drums

piano

Track11

Track12

Track13

Track14

Track15

Track16

guitare

basse

melodie

lu miire Ra con tez aus si leumort

warm

50

drums

piano

Track11

Track12

Track13

Track14

Track15

Track16

guitare

basse

melodie

warm

Les che va liers ca hares

52

drums

piano

Track11

Track12

Track13

Track14

Track15

Track16

guitare

basse

melodie

warm

y pen sent en core

- piano:** A piano part with a few notes and rests.
- Track11-16:** Six individual tracks, likely for different instruments or vocal parts, each with its own melodic and rhythmic lines.
- guitare:** A guitar part with a melodic line and some chords.
- basse:** A bass line with a steady rhythm and some melodic movement.
- melodie:** The main melody line, which includes the lyrics "y pen sent en core".

54 27

drums

piano

Track11

Track12

Track13

Track14

Track15

Track16

guitare

basse

melodie

warm

N'en d'ï plaisea ceux

56

drums

piano

Track11

Track12

Track13

Track14

Track15

Track16

guitare

basse

melodie

qui dīcīdent Dupas sī et du prī sent

warm

58

drums

piano

Track11

Track12

Track13

Track14

Track15

Track16

guitare

basse

melodie

warm

3

Ils n'ont que sept siècles d'his

30

60

drums

piano

Track11

Track12

Track13

Track14

Track15

Track16

guitare

basse

melodie

toire Ils sontou jours vi vants

warm

62

drums

piano

Track11

Track12

Track13

Track14

Track15

Track16

guitare

basse

melodie

warm

J'entends tou jourde bruit des ar

64

drums

piano

Track11

Track12

Track13

Track14

Track15

Track16

guitare

basse

melodie

warm

mes Et jevoisn core sou vent

66

drums

piano

Track11

Track12

Track13

Track14

Track15

Track16

guitare

basse

melodie

warm

Des 3 flammes qui l'ont les murs

68

drums

piano

Track11

Track12

Track13

Track14

Track15

Track16

guitare

basse

melodie

Et dehaniers gñ ants

warm

70

Les che valiers ca

drums

piano

Track11

Track12

Track13

Track14

Track15

Track16

guitare

basse

melodie

warm

route Quandle soir descend

78

80

Commun der nier tour ment

82

Au mi lieu du tu multe

84

En ro be de ci ment

- piano:** Shows a simple melodic line with a few notes and rests.

88

drums Cabrel Francis - Les Chevaliers Cathares

♩ = 89,999954

3

7

11

15

18

22

26

29

33

37

V.S.

2

drums

41

45

49

53

57

61

65

69

73

76

drums

79

82

85

87

piano Cabrel Francis - Les Chevaliers Cathares

♩ = 89,999954
6

12

21

30

35

41

50

59

2

piano

68

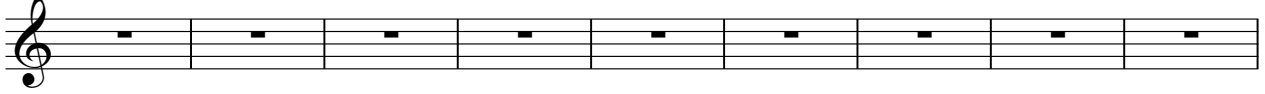

77

83

Track11 Cabrel Francis - Les Chevaliers Cathares

♩ = 89,999954

2

6

9

12

17

21

25

29

33

37

V.S.

81

85

88

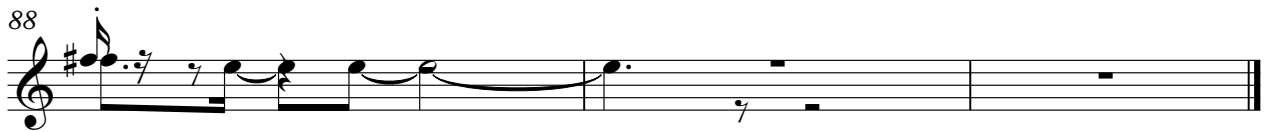

Track12 Cabrel Francis - Les Chevaliers Cathares

♩ = 89,999954

2

7

12

16

20

24

29

33

37

41

V.S.

45

49

53

57

61

65

69

73

77

81

85

88

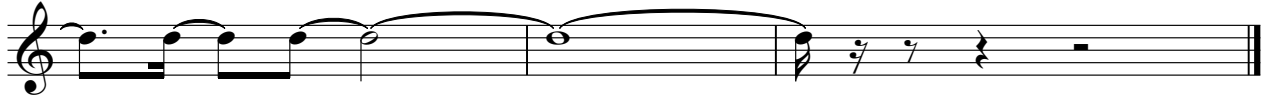

Track13 Cabrel Francis - Les Chevaliers Cathares

♩ = 89,999954

2

3

3

6

11

16

20

24

29

34

38

43

V.S.

Track14 Cabrel Francis - Les Chevaliers Cathares

♩ = 89,999954

2

8

13

17

22

27

32

36

41

46

V.S.

50

55

61

65

70

75

80

84

87

Track15 Cabrel Francis - Les Chevaliers Cathares

♩ = 89,999954

3 2

9

14

19

24

28

33

39

44

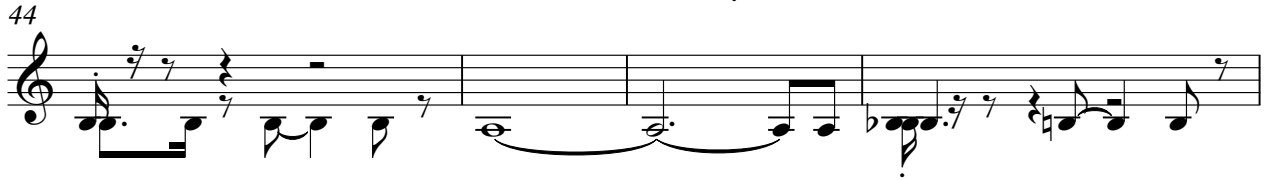

48

53

59

64

69

75

79

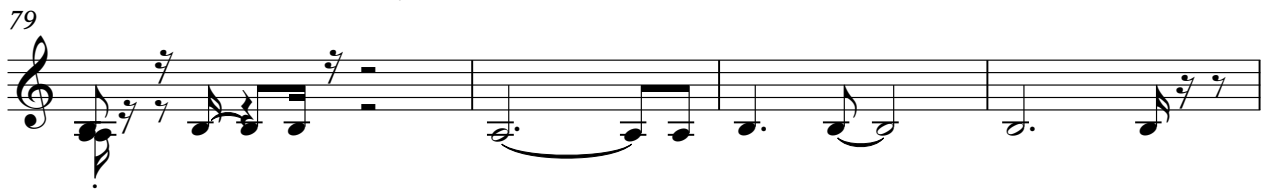

83

5

Track16 Cabrel Francis - Les Chevaliers Cathares

♩ = 89,999954

6 2

12 2

18 2

24 2

30

35 2

41 2 2

48

53 2 2

59 2

63

68

76

81

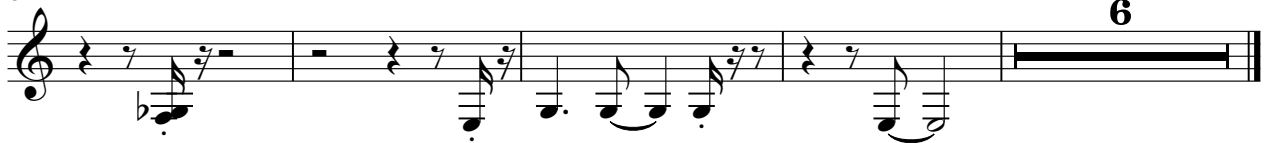

guitare Cabrel Francis - Les Chevaliers Cathares

♩ = 89,999954

2

6

9

13

18

22

26

30

33

37

V.S.

41

45

49

53

58

62

66

71

76

81

86

2

basse Cabrel Francis - Les Chevaliers Cathares

♩ = 89,999954

3

8

13

17

21

26

30

37

42

47

V.S.

52

57

62

68

74

81

86

melodie Cabrel Francis - Les Chevaliers Cathares

♩ = 89,999954

5 Les che vaïers ca
8 thares Pleurent douce ment Au bord de l'au to
12 route Quand le soir descend Comme ne daïgnèn sulte
16 Comme der nier tour ment Au milieu du tumulte
20 En ro be de ci ment La fumée des voi
24 tures Le caïl loux en fants Les yeux sur le chan
28 ture Et les pou belles de vant C'est quel qu'un d'eu ssus de la
32 Loire Qui a des si ner les plans Il a ou blié sur la
36 robe Les taches de sang On les aculpians
40 la pierre Qui leur a cas sè le corps

43

 Le vi sa gela n'ous siire De leuran cien trî sor

47

 Sur le gran fan neu de lumie Ra con tez aussi le mort

51

 Les che va liers ca thares y persent en core

55

 N'en d'plaisa ceu qui d'ident Dupas s'i et d'p'isent

59

 Ils n'ont que se pi les his toire Ils sont ou jours vi vants

63

 J'en tends tou jours le bruit des ar mes Et je vois core sou vent

67

 Des flam mes li ches le nours Et de cha miers g'i ants

71

 Les che va iers ca thares Pleurent dou ce ment

75

 Au bord de l'auto route Quand le soir descend

79

 Comme ne d'vi ran sul te Comme der nier tour ment

83

Au ³ mlieudu tunte Enro be de ci ment

Cabrel Francis - Les Chevaliers Cathares

warm

♩ = 89,999954

4

12

21

30

39

47

56

64

71

2

warm

78

82

85

2