

Cabrel Francis - Octobre

♩ = 104,000015

Chant

Hh clsd

NylonGtr

Ac.Piano

Strings 1

FretNoiz

♩ = 104,000015

4

Chant

Hh clsd

NylonGtr

Ac.Piano

4

3

7

Chant

Hh clsd

NylonGtr

Ac.Piano

10

Chant

Hh clsd

NylonGtr

Ac.Piano

FretNoiz

12

Chant

Hh clsd

NylonGtr

Ac.Piano

FretNoiz

14

Chant

Hh clsd

NylonGtr

Ac.Piano

17

Chant

Hh clsd

NylonGtr

Ac.Piano

FretNoiz

19

Chant

Hh clsd

NylonGtr

Ac.Piano

21

Chant

Hh clsd

NylonGtr

Ac.Piano

FretNoiz

23

Chant

Hh clsd

NylonGtr

Ac.Piano

25

Chant

Hh clsd

NylonGtr

Ac.Piano

FretNoiz

28

Chant

Hh clsd

NylonGtr

Ac.Piano

30

Chant

Hh clsd

NylonGtr

Ac.Piano

32

Chant

Hh clsd

NylonGtr

Ac.Piano

FretNoiz

35

Chant

Hh clsd

NylonGtr

Ac.Piano

38

Chant

Hh clsd

NylonGtr

Ac.Piano

40

Chant

Hh clsd

NylonGtr

Ac.Piano

43

Chant

Hh clsd

NylonGtr

Ac.Piano

FretNoiz

45

Chant

Hh clsd

NylonGtr

Ac.Piano

FretNoiz

47

Hh clsd

NylonGtr

Ac.Piano

50

Hh clsd

NylonGtr

Ac.Piano

52

Hh clsd

NylonGtr

Ac.Piano

FretNoiz

54

Hh clsd

NylonGtr

Ac.Piano

FretNoiz

56

Chant

Hh clsd

NylonGtr

Ac.Piano

58

Chant

Hh clsd

NylonGtr

Ac.Piano

FretNoiz

60

Chant

Hh clsd

NylonGtr

Ac.Piano

62

Chant

Hh clsd

NylonGtr

Ac.Piano

64

Chant

Hh clsd

NylonGtr

Ac.Piano

66

Chant

Hh clsd

NylonGtr

Ac.Piano

68

Chant

Hh clsd

NylonGtr

Ac.Piano

FretNoiz

71

Chant

Hh clsd

NylonGtr

Ac.Piano

73

Chant

Hh clsd

NylonGtr

Ac.Piano

Strings 1

76

Chant

Hh clsd

NylonGtr

Ac.Piano

Strings 1

FretNoiz

78

Chant

Hh clsd

NylonGtr

Ac.Piano

Strings 1

80

Hh clsd

NylonGtr

Ac.Piano

Strings 1

FretNoiz

82

Hh clsd

NylonGtr

Ac.Piano

85

Chant

Hh clsd

NylonGtr

Ac.Piano

Strings 1

FretNoiz

87 17
♩ = 103,000046 ♩ = 100,000000 ♩ = 99,999985 ♩ = 99,999985 ♩ = 99,999985 ♩ = 99,999985 ♩ = 99,999985

Chant

Hh clsd

NylonGtr

Strings 1

♩ = 94,9
 ♩ = 96,00
 ♩ = 103,000046
 ♩ = 102,000053
 ♩ = 100,000000
 ♩ = 96,9
 ♩ = 101,000069

89 ♩ = 93,000038 ♩ = 91,999985 ♩ = 91,999985 ♩ = 91,999985 ♩ = 91,999985

Chant

NylonGtr

Strings 1

FretNoiz

♩ = 90,999954
 ♩ = 93,000038
 ♩ = 91,999985
 ♩ = 89,999954
 ♩ = 93,999985

Cabrel Francis - Octobre

Chant

♩ = 104,000015

5

3

9

13

17

21

26

32

38

42

45

11

Hh clsd

Cabrel Francis - Octobre

♩ = 104,000015

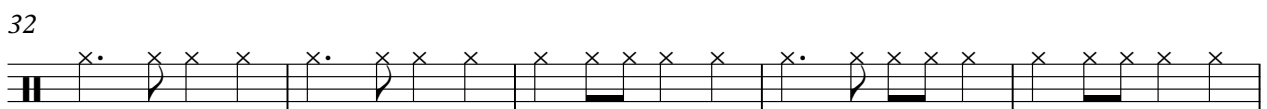
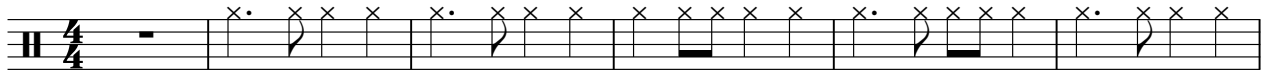

V.S.

♩ = 104,000015

5

9

12

15

19

22

25

28

31

V.S.

65

68

71

74

78

81

84

87

89

♩ = 103,00002,600053 ♩ = 100,000060 ♩ = 98,000000

♩ = 99,000058 ♩ = 91,000099 ♩ = 94

Cabrel Francis - Octobre

Ac.Piano

♩ = 104,000015

8

14

20

26

32

38

44

V.S.

49

53

58

64

70

76

82

85

Strings 1

Cabrel Francis - Octobre

♩ = 104,000015

72

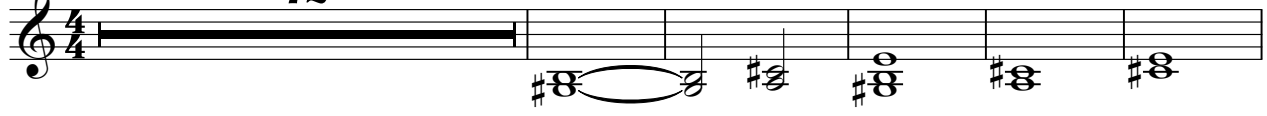

78

86

♩ = 103,000015

♩ = 104,000015

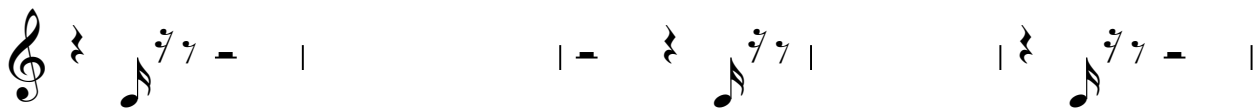
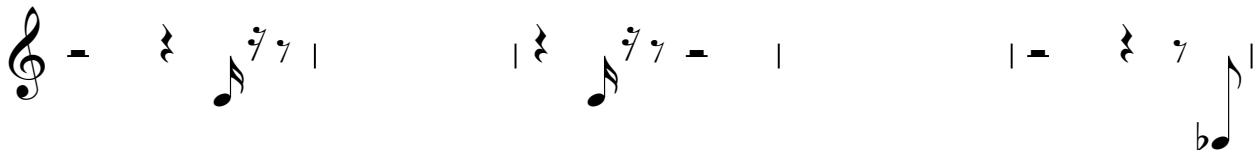
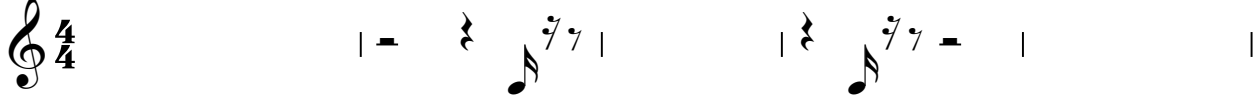

~~♩ = 104,000015~~ ♩ = 99,999985

