

Cabrel Francis - Petite Marie

♩ = 69,000015

Melodie4

Drums 10

GuitJaz5

Guit Ac3

Fretles2

Alto 8

Violon 6

Violon 7

Cello 9

Applau11

4

Melodie4

Drums 10

GuitJaz5

Guit Ac3

Fretles2

Applau11

6

Melodie4

Drums 10

GuitJaz5

Guit Ac3

Fretles2

8

Melodie4

GuitJaz5

Guit Ac3

Fretles2

11

Melodie4

GuitJaz5

Guit Ac3

Fretles2

14

Melodie4

Drums 10

GuitJaz5

Guit Ac3

Fretles2

17

Melodie4

Drums 10

GuitJaz5

Guit Ac3

Fretles2

19

Melodie4

Drums 10

GuitJaz5

Guit Ac3

Fretles2

Alto 8

Violon 6

Violon 7

Cello 9

22

Melodie4

Drums 10

GuitJaz5

Guit Ac3

Fretles2

Alto 8

Violon 6

Violon 7

Cello 9

24

Melodie4

Drums 10

GuitJaz5

Guit Ac3

Fretles2

Alto 8

Violon 6

Violon 7

Cello 9

26

Melodie4

Drums 10

GuitJaz5

Guit Ac3

Fretles2

Alto 8

Violon 6

Violon 7

Cello 9

29

Melodie4

Drums 10

GuitJaz5

Guit Ac3

Fretles2

Alto 8

Violon 6

Violon 7

Cello 9

32

Melodie4

Drums 10

GuitJaz5

Guit Ac3

Fretles2

Alto 8

Violon 6

Violon 7

Cello 9

34

Melodie4

Drums 10

GuitJaz5

Guit Ac3

Fretles2

Alto 8

Violon 6

Violon 7

Cello 9

36

Melodie4

Drums 10

GuitJaz5

Guit Ac3

Fretles2

Alto 8

Violon 6

Violon 7

Cello 9

39

Melodie4

Drums 10

GuitJaz5

Guit Ac3

Fretles2

Alto 8

Violon 6

Violon 7

Cello 9

41

Melodie4

Drums 10

GuitJaz5

Guit Ac3

Fretles2

44

Melodie4

Drums 10

GuitJaz5

Guit Ac3

Fretles2

46

Melodie4

Drums 10

GuitJaz5

Guit Ac3

Fretles2

48

Melodie4

Drums 10

GuitJaz5

Guit Ac3

Fretles2

Alto 8

Violon 6

Violon 7

Cello 9

50

Melodie4

Drums 10

GuitJaz5

Guit Ac3

Fretles2

Alto 8

Violon 6

Violon 7

Cello 9

52

Melodie 4

Drums 10

GuitJaz5

Guit Ac3

Fretles2

Alto 8

Violon 6

Violon 7

Cello 9

55

Drums 10

GuitJaz5

Guit Ac3

Fretles2

Alto 8

Violon 6

Violon 7

Cello 9

57

59

61

Melodie4

Drums 10

GuitJaz5

Guit Ac3

Fretles2

Alto 8

Violon 6

Violon 7

Cello 9

Applau11

Cabrel Francis - Petite Marie

Melodie4

♩ = 69,000015

4

7

10

13

16

19

23

26

29

32

V.S.

Melodie4

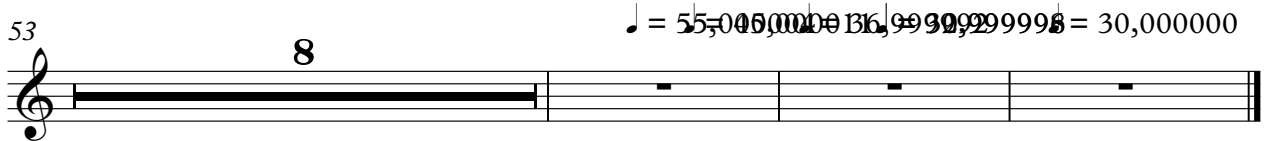

$$♩ = \frac{55,000,000}{31,999,999} = 30,000,000$$

Cabrel Francis - Petite Marie

Drums 10

♩ = 69,000015

5

15

17

20

23

25

27

29

31

V.S.

33

35

37

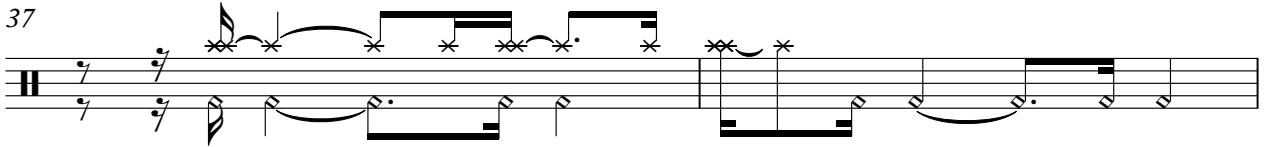

39

41

43

45

47

49

51

54

56

58

60

♩ = 55,000004 ♩ = 45,000011

62

♩ = 36,999992 ♩ = 32,999996 ♩ = 30,999998 ♩ = 30,000000

♩ = 69,000015

3

4

5

7

9

11

13

16

18

V.S.

V.S.

4

GuitJaz5

56

59

♩ = 55,000004 ♩ = 45,000004 ♩ = 32,999996 ♩ = 30,999998 ♩ = 30,000000

61

Cabrel Francis - Petite Marie

Guit Ac3

♩ = 69,000015

4

1 0 0 0 0 4 4 | 2 2 2 2 2 0 2

T A 7 7 4 7 1 | 4 4 4 2 2 2 2

G D 0 0 | 4 4 4 4 4 4 4

B A 4 | 4 4 4 4 4 4 4

D

6

2 2 0 2 2 0 4 4 4 4 4 4 | 4 2 2 2 2 2 2

T A 5 5 2 2 5 4 4 4 4 4 4 | 4 4 4 4 4 4 4

G D 4 0 4 4 4 4 4 4 4 4 | 4 4 4 4 4 4 4

B A 4 4 4 4 4 4 4 4 4 4 | 4 4 4 4 4 4 4

D

8

4 4 4 4 4 4 | 4 0 4 2 2 2 2 2 | 0 0 0 0

T A 4 4 4 4 4 4 | 4 0 4 2 2 2 2 2 | 0 2 2 2 2 2

G D 2 2 2 2 2 2 2 2 | 4 4 4 0 0 0 | 0 4 0 4 0 0

B A 2 2 2 2 2 2 2 2 | 2 2 2 2 5 2 9 9 | 2 2 9 5 2 9

D

11

0 2 2 0 0 2 | 4 4 | 0 4 4 2 2

T A 2 5 5 7 2 | 4 7 7 | 4 4 2 2

G D 2 2 2 2 2 | 4 4 4 | 2 2 2 2

B A 2 2 2 2 2 | 4 4 4 | 2 2 2 2

D

13

2 2 2 2 2 0 0 4 4 4 4 | 0 0 0 0 0 0 2

T A 2 2 2 2 2 0 0 4 4 4 4 | 0 2 2 2 2 2 2

G D 2 2 2 2 2 0 0 4 4 4 4 | 2 4 4 0 4 0 0 | 4 4 0 0

B A 2 2 2 2 2 0 0 4 4 4 4 | 2 2 2 2 9 9 | 2 5 2 9

D

16

0 2 2 2 0 2 | 4 4 | 0 4 4 0 0

T A 2 5 5 7 2 | 4 7 7 | 4 4 2 2

G D 2 2 2 2 2 | 4 4 4 | 2 2 2 2

B A 2 2 2 2 2 | 4 4 4 | 2 2 2 2

D

18

0 0 0 0 0 0 | 4 4 4 4 4 4 4 4

T A 2 2 2 2 2 2 | 4 5 4 4 4 4 4 4

G D 0 0 0 0 0 0 | 4 4 4 4 4 4 4 4

B A 5 7 7 7 7 0 | 2 2 4 4 2 2 2 2

D

20

0 0 0 0 4 7 7 7 | 4 4 | 0 4 4 0 0 0

T A 0 2 2 2 0 4 10 10 10 0 | 0 4 4 0 0 0

G D 0 0 0 0 2 6 6 6 | 4 4 4 4 4

B A 7 5 5 5 5 0 | 4 4 4 4 4

D

23

0 0 0 4 4 | 4 4 4 4 4 4 4 4 | 0 4 4 4 4 2 2 2 2

T A 2 2 2 4 0 4 | 5 5 5 2 5 4 4 4 4 | 0 0 0 0 5 2 2 2 2 2

G D 0 0 0 0 0 4 | 4 4 4 3 3 3 | 0 0 0 0 5 2 2 2 2 2

B A 5 5 5 5 5 7 7 7 | 7 7 7 3 3 3 | 0 0 0 2 2 2 2 2 2

D

23

2 2 2 2 2 0 2 0 2 0 0 0 | 0 0 0 0 2 0

T A 2 2 2 2 2 0 2 0 2 0 0 0 | 0 2 2 2 2 2 2 2 4 2

G D 2 2 2 2 2 0 2 2 2 2 2 | 2 4 4 0 4 0 0 | 0 4 4 0 0

B A 2 2 2 2 2 0 2 2 2 2 2 | 2 2 2 2 9 5 2 9 | 2 2 5 2 9

D

V.S.

2
25

Guit Ac3

28

30

33

35

37

40

43

46

49

51

51

54

54

56

56

58

58

60

♩ = 55,000004 ♩ = 45,000011

60

62 ♩ = 36,999992 ♩ = 32,999996 ♩ = 30,999998 ♩ = 30,000000

62

Cabrel Francis - Petite Marie

Fretles2

♩ = 69,000015

4

8

12

15

20

24

28

31

36

V.S.

2

Fretles2

40

44

49

54

58

61

♩ = 55,000,000 00011 ♩ = 36,999,992 996 ♩ = 30,999,998 = 30,000,000

Cabrel Francis - Petite Marie

Alto 8

♩ = 69,000015

8 4 5

21

28

34

40

8

52

58

♩ = 55,000000 H 36,999990

Violon 6

Cabrel Francis - Petite Marie

♩ = 69,000015

8 4 5

21

28

34

39

8

51

57

♩ = 55,000000 1000000 16,999999 20,999999 30,999998 ♩ = 30,000000

60

Violon 7

Cabrel Francis - Petite Marie

♩ = 69,000015

8 4 5

20

27

33

40

53

58

♩ = 55,000000 ♩ = 46,000000 ♩ = 22,999999 ♩ = 30,000000

♩ = 69,000015

8 4 5

This block shows the first six measures of the piece. The first measure is in 4/4 time with a fret number of 8. The second measure is in 2/4 time with a whole rest. The third measure is in 4/4 time with a fret number of 4. The fourth measure is in 2/4 time with a whole rest. The fifth measure is in 4/4 time with a fret number of 5. The sixth measure is in 4/4 time with a whole rest.

21

This block shows measures 21 to 26. Measure 21: 4/4, G2, A2, B2, C3. Measure 22: 4/4, D3, E3, F3, G3. Measure 23: 4/4, A3, B3, C4, D4. Measure 24: 4/4, E4, F4, G4, A4. Measure 25: 4/4, B4, C5, D5, E5. Measure 26: 2/4, F#4, G4.

28

This block shows measures 28 to 34. Measure 28: 4/4, G4, A4, B4, C5. Measure 29: 4/4, D5, E5, F#5, G5. Measure 30: 4/4, A5, B5, C6, D6. Measure 31: 2/4, E6, F#6. Measure 32: 4/4, G6, A6, B6, C7. Measure 33: 4/4, D7, E7, F#7, G7. Measure 34: 4/4, A7, B7, C8, D8.

35

8

This block shows measures 35 to 47. Measure 35: 4/4, G4, A4, B4, C5. Measure 36: 4/4, D5, E5, F#5, G5. Measure 37: 4/4, A5, B5, C6, D6. Measure 38: 4/4, E6, F#6, G6, A6. Measure 39: 4/4, B6, C7, D7, E7. Measure 40: 4/4, F#7, G7, A7, B7. Measure 41: 4/4, C8, D8, E8, F#8. Measure 42: 4/4, G8, A8, B8, C9. Measure 43: 4/4, D9, E9, F#9, G9. Measure 44: 4/4, A9, B9, C10, D10. Measure 45: 4/4, E10, F#10, G10, A10. Measure 46: 4/4, B10, C11, D11, E11. Measure 47: 4/4, F#11, G11, A11, B11.

48

This block shows measures 48 to 54. Measure 48: 4/4, G4, A4, B4, C5. Measure 49: 4/4, D5, E5, F#5, G5. Measure 50: 4/4, A5, B5, C6, D6. Measure 51: 4/4, E6, F#6, G6, A6. Measure 52: 4/4, B6, C7, D7, E7. Measure 53: 4/4, F#7, G7, A7, B7. Measure 54: 4/4, C8, D8, E8, F#8.

55

This block shows measures 55 to 59. Measure 55: 4/4, G4, A4, B4, C5. Measure 56: 4/4, D5, E5, F#5, G5. Measure 57: 4/4, A5, B5, C6, D6. Measure 58: 4/4, E6, F#6, G6, A6. Measure 59: 4/4, B6, C7, D7, E7.

60

♩ = 55,00000000-136,992,929960,09930,800000

This block shows measures 60 to 65. Measure 60: 4/4, G4, A4, B4, C5. Measure 61: 4/4, D5, E5, F#5, G5. Measure 62: 4/4, A5, B5, C6, D6. Measure 63: 4/4, E6, F#6, G6, A6. Measure 64: 4/4, B6, C7, D7, E7. Measure 65: 4/4, F#7, G7, A7, B7.

