

Cabrel Francis - Quand J'Aime Une Fois C'Est Pour Toujours

♩ = 120,000000

Percussion

Percussion

Percussion

Percussion

Side Drum

Jazz Guitar

Jazz Guitar

Kora

Acoustic Bass

Solo

Solo

chant

4

7

10

13

16

Perc.

Perc.

S. D.

J. Gtr.

Kora

A. Bass

chant

19

Perc.

Perc.

S. D.

J. Gtr.

A. Bass

chant

25

27

30

32

35

Perc.

Perc.

Perc.

J. Gtr.

A. Bass

Solo

Solo

chant

38

Perc.

Perc.

Perc.

J. Gtr.

Kora

A. Bass

Solo

Solo

chant

44

Perc. Perc. S. D. J. Gtr. J. Gtr. Kora A. Bass Solo Solo chant

46

Perc. Perc. S. D. J. Gtr. Kora A. Bass Solo Solo chant

57

60

63

66

Perc.

Perc.

Perc.

J. Gtr.

Kora

A. Bass

chant

69

Perc.

Perc.

Perc.

J. Gtr.

Kora

A. Bass

chant

72

Perc.

Perc.

Perc.

J. Gtr.

Kora

A. Bass

Solo

Solo

chant

75

Perc.

Perc.

Perc.

J. Gtr.

J. Gtr.

Kora

A. Bass

chant

78

Perc.

Perc.

Perc.

J. Gtr.

J. Gtr.

A. Bass

chant

80

Perc.

Perc.

Perc.

J. Gtr.

J. Gtr.

A. Bass

chant

82

84

86

88

90

93

96

99

102

Perc.

Perc.

Perc.

J. Gtr.

Kora

A. Bass

Solo

Solo

chant

105

Perc.

Perc.

Perc.

J. Gtr.

Kora

A. Bass

chant

107

110

113

116

119

Perc.

Perc.

Perc.

J. Gtr.

Kora

A. Bass

Solo

Solo

chant

121

Perc.

Perc.

Perc.

J. Gtr.

Kora

A. Bass

Solo

Solo

chant

124

127

130

Perc.

Perc.

Perc.

J. Gtr.

Kora

A. Bass

Solo

Solo

132

Perc.

Perc.

Perc.

J. Gtr.

Kora

A. Bass

chant

134

136

Percussion

Cabrel Francis - Quand J`Aime Une Fois C`Est Pour Toi

♩ = 120,000000

139

Percussion

Cabrel Francis - Quand J`Aime Une Foix C`Est Pour Toi

♩ = 120,000000

4

10

17

24

31

38

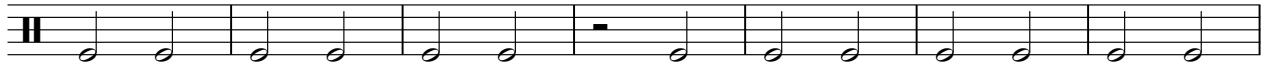

45

52

59

66

V.S.

73

80

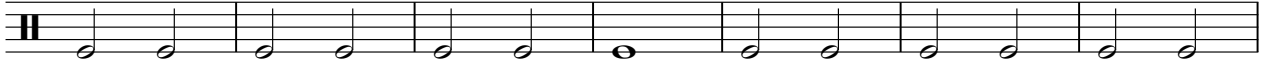

87

94

101

108

115

122

129

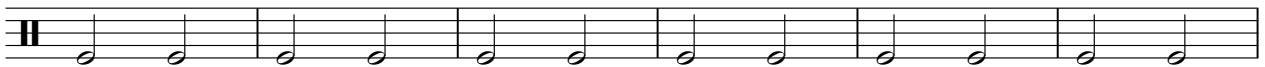

135

Percussion

Cabrel Francis - Quand J`Aime Une Fois C`Est Pour Toi

♩ = 120,000000

3

8

16

27

33

39

44

15

63

69

75

81

V.S.

87

92

98

104

110

116

122

128

134

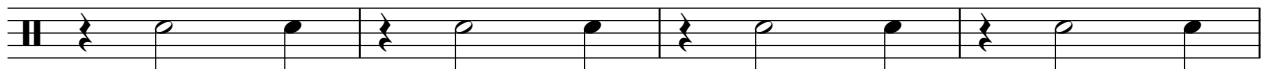

138

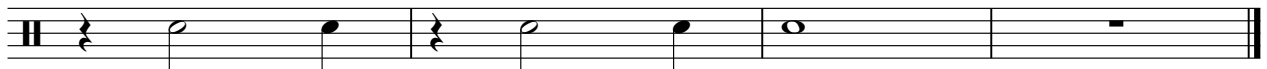

Percussion

Cabrel Francis - Quand J`Aime Une Fois C`Est Pour Toi

♩ = 120,000000

4

8

12

16

20

24

28

32

36

40

V.S.

44

48

52

56

60

64

68

72

76

80

84

88

92

96

100

104

108

112

116

120

V.S.

124

128

132

136

138

Side Drum

Cabrel Francis - Quand J`Aime Une Fois C`Est Pour Toi

♩ = 120,000000

8

14

20

25

18

47

53

58

82

♩ = 120,000000

4

6

8

10

12

14

16

18

20

V.S.

22

24

26

28

30

32

34

36

38

40

62

64

66

68

70

72

74

77

79

81

83

85

87

89

91

93

95

97

99

101

V.S.

103

105

107

109

111

113

115

117

119

121

123

125

127

129

131

133

135

137

139

♩ = 120,000000

41

45 30

78

81 3

84

87 3 3

91 46

138

Cabrel Francis - Quand J`Aime Une Fois C`Est Pour Toi

Kora

♩ = 120,000000

5

5

15

6

26

12

42

3

48

2

2

57

65

70

76

5

86

2

94

2

100

105

110

116

122

129

134

138

♩ = 120,000000

4

10

17

23

29

35

41

47

54

60

V.S.

66

72

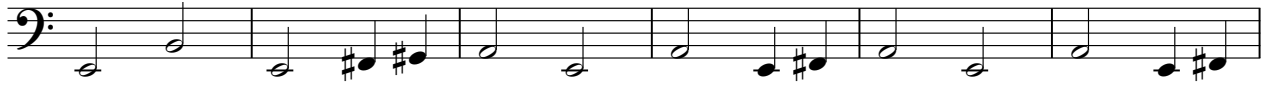

78

84

90

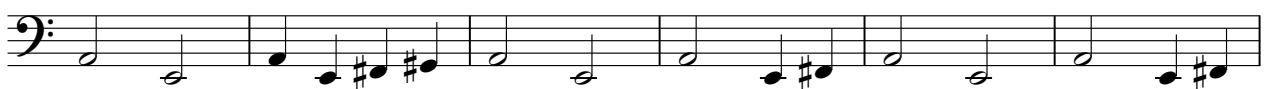

96

103

109

115

121

127

133

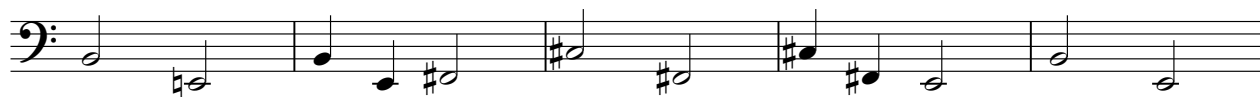

138

Cabrel Francis - Quand J`Aime Une Fois C`Est Pour Toi

Solo

♩ = 120,000000

22

26

30

34

40

46

50

54

59

63

6

2

Solo

72

97

101

107

116

123

132

Cabrel Francis - Quand J`Aime Une Fois C`Est Pour Toi

Solo

♩ = 120,000000

22

26

30

34

40

46

50

54

59

63

6

2

Solo

72

97

101

107

116

123

132

Cabrel Francis - Quand J`Aime Une Fois C`Est Pour Toi

chant

♩ = 120,000000

9

12

15

19

23

26

29

32

37

5

2

42

46

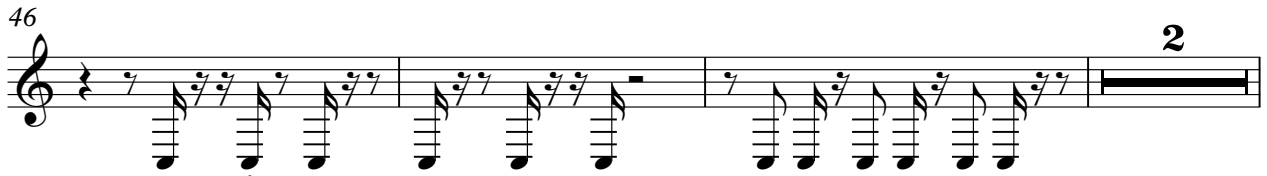

51

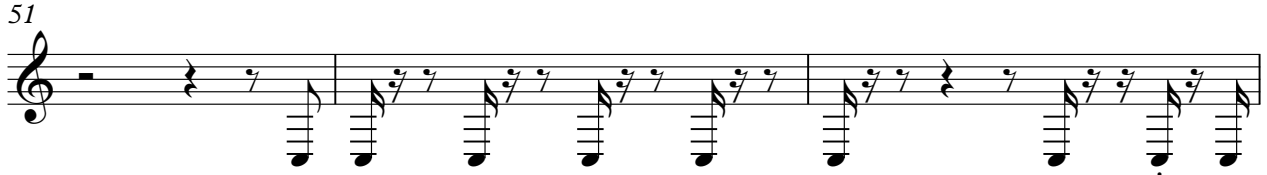

54

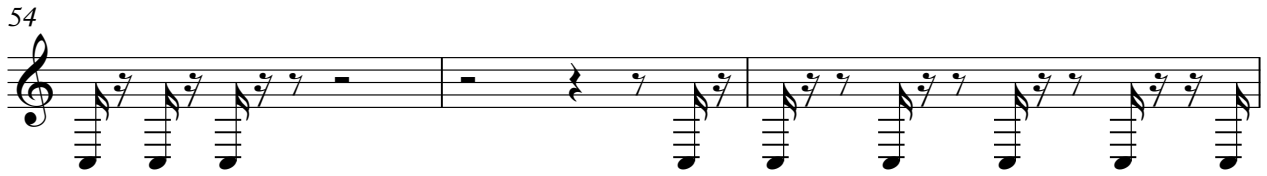

57

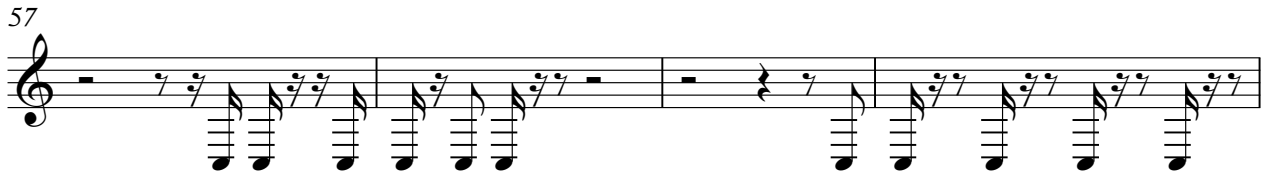

61

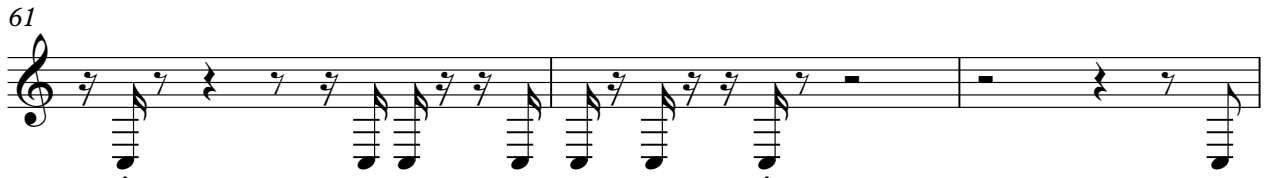

64

68

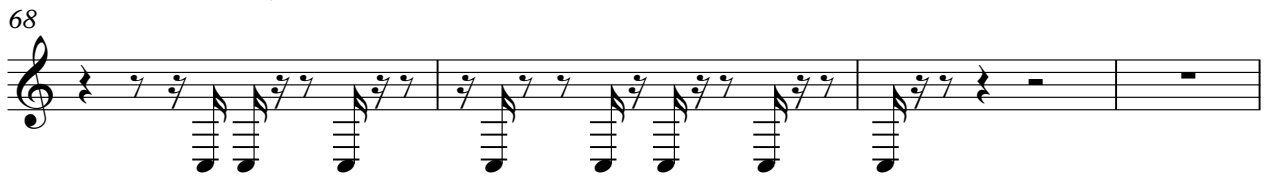

72

76

79

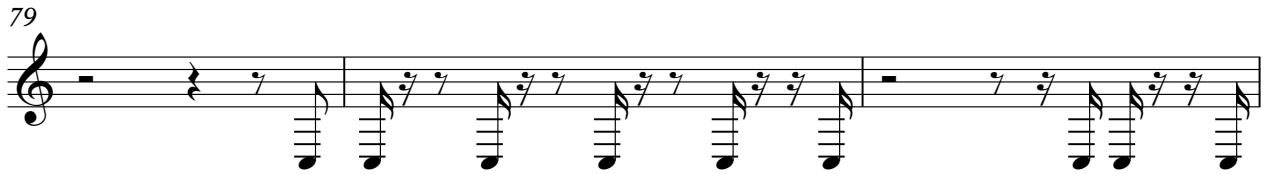

82

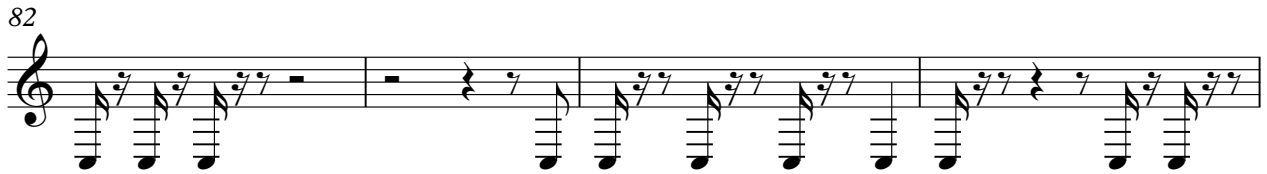

86

90

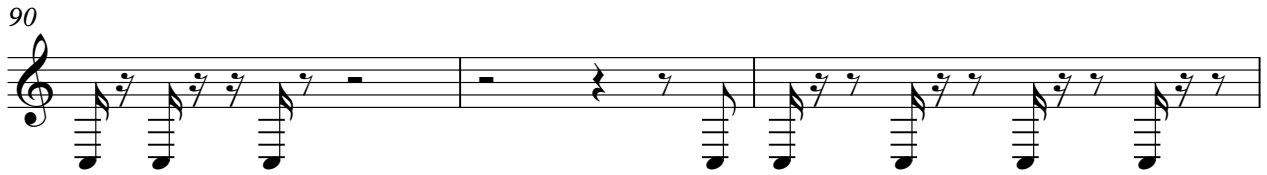

93

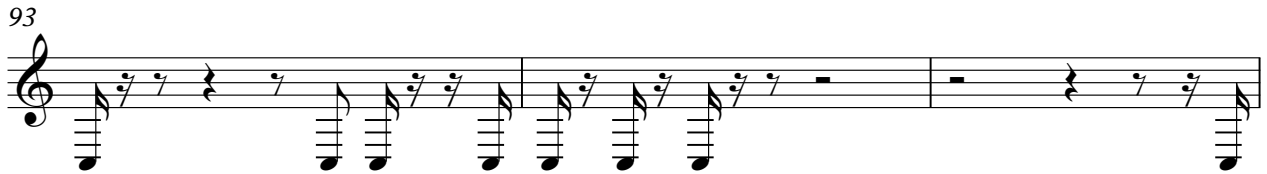

96

100

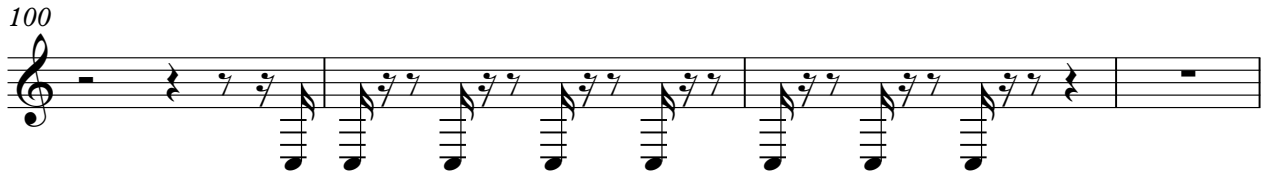

104

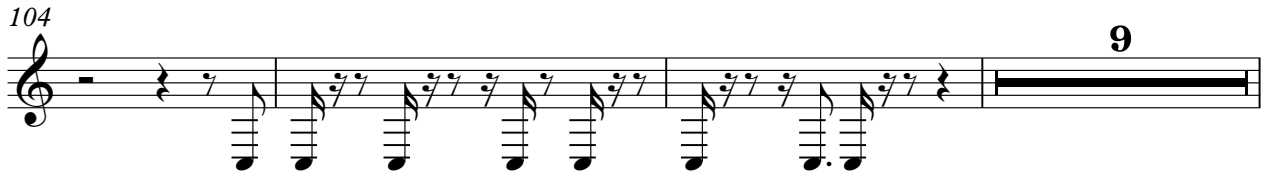

116

120

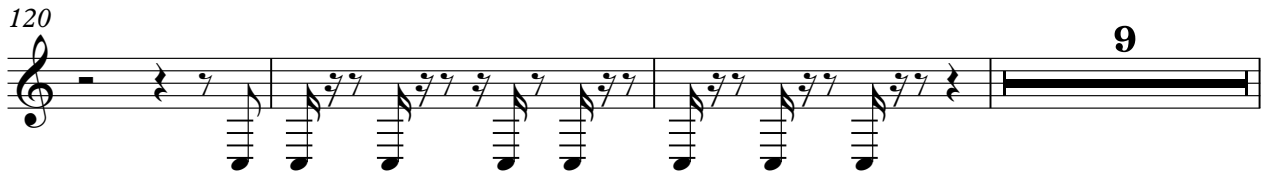

4

chant

132

136

