

# Cabrel Francis - Quelqu`Un De L`Interieur

$\text{♩} = 104,000557$

Batterie

Guitare 1

Guitare 2

$\text{♩} = 104,000557$

Piano

3

Batterie

Guitare 1

Guitare 2

Basse

Piano

2

5

Batterie

Guitare 1

Guitare 2

Basse

voix

8

Batterie

Guitare 1

Guitare 2

Basse

voix

10

Batterie

Guitare 1

Guitare 2

Basse

voix

6/4

6/4

6/4

6/4

6/4

12

Batterie

Guitare 1

Guitare 2

Basse

voix

Piano

6/4

6/4

6/4

6/4

6/4

6/4

6/4

13

Batterie

Guitare 1

Guitare 2

Basse

voix

Nappe

Piano

15

Batterie

Guitare 1

Guitare 2

Basse

voix

Nappe

Piano

19

20

Batterie

Guitare 1

Guitare 2

Basse

voix

Nappe

Piano

||

21

Batterie

Guitare 1

Basse

voix

Nappe

Piano

23

Batterie

Guitare 1

Basse

voix

Nappe

Piano

25

Batterie

Guitare 1

Basse

voix

Nappe

Piano

28

Batterie

Guitare 1

Guitare 2

Basse

voix

Nappe

Piano

30

Batterie

Guitare 1

Guitare 2

Basse

voix

Piano

32

Batterie

Guitare 1

Guitare 2

Basse

voix

Piano

34

Batterie

Guitare 1

Guitare 2

Basse

voix

Piano

6/4

36

Batterie

Guitare 1

Guitare 2

Basse

voix

Piano

37

Batterie

Guitare 1

Guitare 2

Basse

voix

Nappe

Piano

38

Batterie

Guitare 1

Guitare 2

Basse

voix

Nappe

Piano

39

Batterie

Guitare 1

Guitare 2

Basse

voix

Nappe

Piano

41

Batterie

Guitare 1

Guitare 2

Basse

voix

Nappe

Piano

43

Batterie

Guitare 1

Guitare 2

Basse

Nappe

Piano

44

Batterie

Guitare 1

Guitare 2

Basse

Nappe

Piano

45

Batterie

Guitare 1

Basse

voix

Nappe

Piano

47

Batterie

Guitare 1

Basse

voix

Nappe

Piano

49

Batterie

Guitare 1

Basse

voix

Nappe

Piano

51

Batterie

Guitare 1

Guitare 2

Basse

voix

Nappe

Piano

54

Batterie

Guitare 1

Guitare 2

Basse

voix

Nappe

Piano

56

Batterie

Guitare 1

Guitare 2

Basse

voix

Nappe

Piano

58

Batterie

Guitare 1

Guitare 2

Basse

voix

Nappe

Piano

60

Batterie

Guitare 1

Guitare 2

Basse

Nappe

Piano

61

Batterie

Guitare 1

Basse

voix

Nappe

Piano

63

Batterie

Guitare 1

Basse

voix

Nappe

Piano

65

Batterie

Guitare 1

Basse

voix

Nappe

Piano

68

Batterie

Guitare 1

Guitare 2

Basse

Nappe

Piano

70

Batterie

Guitare 1

Guitare 2

Basse

Nappe

Piano

72

Batterie

Guitare 1

Guitare 2

Basse

Nappe

Piano

74

Batterie

Guitare 1

Guitare 2

Basse

Nappe

Piano

76

Batterie

Guitare 1

Guitare 2

Basse

Nappe

Piano

77

Batterie

Guitare 1

Guitare 2

Basse

Nappe

Piano

79

Batterie

Guitare 1

Guitare 2

Basse

Nappe

Piano

81

Batterie

Guitare 1

Guitare 2

Basse

Nappe

Piano

83

Batterie

Guitare 1

Guitare 2

Basse

Nappe

Piano

85

Batterie

Guitare 1

Guitare 2

Basse

Nappe

Piano

87

Batterie

Guitare 1

Guitare 2

Basse

Nappe

Piano

89

Batterie

Guitare 1

Guitare 2

Basse

Nappe

Piano

91

Batterie

Guitare 1

Guitare 2

Basse

Nappe

Piano

92

Batterie

Guitare 1

Guitare 2

Basse

Nappe

Piano

Detailed description of the musical score: The score is for measures 92, 93, and 94. Batterie: Measure 92 features a snare drum on the first beat, followed by a tom-tom pattern (two eighth notes), a snare on the third beat, and a cymbal on the fourth beat. Measure 93 continues with a snare on the first beat, a tom-tom pattern, a snare on the third beat, and a cymbal on the fourth beat. Measure 94 has a snare on the first beat, a tom-tom pattern, and a cymbal on the second beat, followed by a snare on the third beat and a cymbal on the fourth beat. Guitare 1: Measure 92 has a single chord (F#m). Guitare 2: Measure 92 has a long note (F#) with a sharp sign. Basse: Measure 92 has a rhythmic bass line (quarter notes: F#, G, A, B). Measure 93 has a rhythmic bass line (quarter notes: C, D, E, F#). Measure 94 has a rhythmic bass line (quarter notes: G, A, B, C). Nappe: Measure 92 has a melodic line (quarter notes: F#, G, A, B). Measure 93 has a melodic line (quarter notes: C, D, E, F#). Measure 94 has a melodic line (quarter notes: G, A, B, C). Piano: Measure 92 has a complex chordal accompaniment (quarter notes: F#, G, A, B). Measure 93 has a complex chordal accompaniment (quarter notes: C, D, E, F#). Measure 94 has a complex chordal accompaniment (quarter notes: G, A, B, C).

# Cabrel Francis - Quelqu`Un De L`Interieur

Batterie

♩ = 104,000557

6

11

14

16

18

20

22

24

27

V.S.

Batterie

30

32

34

36

38

40

42

44

46

48

Batterie

74

76

78

80

82

84

86

88

90

92

# Cabrel Francis - Quelqu`Un De L`Interieur

## Guitare 1

♩ = 104,000557

4

9

14

20

25

33

40

46

52

V.S.

2

Guitare 1

59

64

70

74

78

82

86

90

Cabrel Francis - Quelqu`Un De L`Interieur

Guitare 2

♩ = 104,000557

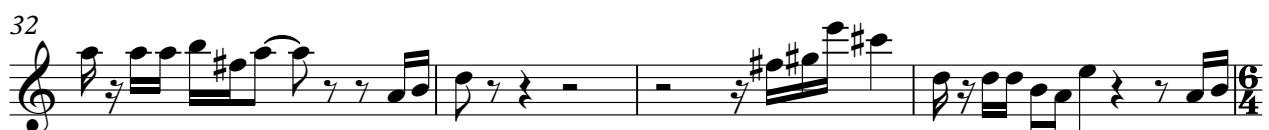

V.S.

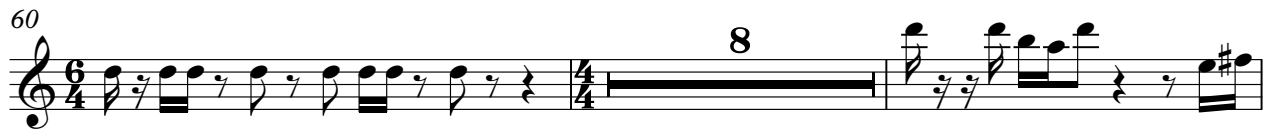

# Cabrel Francis - Quelqu`Un De L`Interieur

Basse

♩ = 104,000557

3

9

14

19

22

24

28

32

36

38

V.S.

41

44

46

48

52

55

58

61

63

65

69

72

74

76

79

82

84

87

90

92

Cabrel Francis - Quelqu`Un De L`Interieur

voix

♩ = 104,000557

4

8

11

14

18

21

24

2

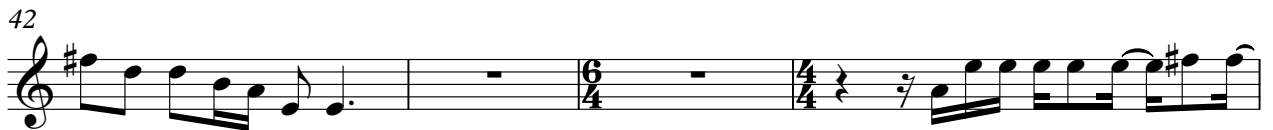

61

64

66

26

# Cabrel Francis - Quelqu`Un De L`Interieur

Nappe

♩ = 104,000557

11

15

19

25

38

42

46

54

58

61

2

Nappe

68

73

77

81

85

89

91

# Cabrel Francis - Quelqu`Un De L`Interieur

Piano

♩ = 104,000557

V.S.

