

Cabrel Francis - Question D`eQuilibre

0.0"
1.1,00
Intro

♩ = 137,999878

Guitare 1

4

Batterie

Guitare 2

Guitare 1

Clavier

7

Batterie

Guitare 2

Guitare 1

Basse

Clavier

Voix leader

10

Batterie

Guitare 2

Guitare 1

Basse

Clavier

Voix leader

13

Batterie

Guitare 1

Basse

Clavier

Voix leader

16

Batterie

Guitare 2

Guitare 1

Basse

Clavier

Voix leader

19

Batterie

Guitare 2

Guitare 1

Basse

Clavier

Voix leader

22

Batterie

Guitare 2

Guitare 1

Basse

Clavier

Voix leader

42.0"
25.1,00
Refrain 1

5

25

Batterie

Guitare 2

Guitare 1

Basse

Clavier

Voix leader

Voix accomp.

28

Batterie

Guitare 2

Guitare 1

Basse

Clavier

Voix leader

Voix accomp.

31

34

Batterie

Guitare 2

Guitare 1

Basse

Clavier

Voix leader

1'06.5"
39.1,00
Intro 2

37

Batterie

Guitare 2

Guitare 1

Basse

Clavier

Voix leader

40

Batterie

Guitare 2

Guitare 1

Basse

Clavier

1'13.5"
43.1,00
Couplet 2

43

Batterie

Guitare 2

Guitare 1

Basse

Clavier

Voix leader

46

Batterie

Guitare 1

Basse

Clavier

Voix leader

49

Batterie

Guitare 2

Guitare 1

Basse

Clavier

Voix leader

52

Batterie

Guitare 2

Guitare 1

Basse

Clavier

Voix leader

55

Batterie

Guitare 2

Guitare 1

Basse

Clavier

Voix leader

1'41.6"
59.1,00
Refrain 2

58

Batterie

Guitare 2

Guitare 1

Basse

Clavier

Voix leader

Voix accomp.

61

64

Batterie

Guitare 2

Guitare 1

Basse

Clavier

Voix leader

Voix accomp.

67

Batterie

Guitare 2

Guitare 1

Basse

Clavier

Voix leader

70

Batterie

Guitare 2

Guitare 1

Basse

Clavier

Voix leader

73

Batterie

Guitare 2

Guitare 1

Basse

Clavier

76

Batterie

Guitare 2

Guitare 1

Basse

Clavier

3

79

Batterie

Guitare 2

Guitare 1

Basse

Clavier

82

Batterie

Guitare 2

Guitare 1

Basse

Clavier

♩ = 137,999878

85

Batterie

Guitare 2

Guitare 1

Basse

Clavier

Voix leader

88

Batterie

Guitare 2

Guitare 1

Basse

Clavier

Voix leader

91

Batterie

Guitare 1

Basse

Clavier

Voix leader

94

Batterie

Guitare 2

Guitare 1

Basse

Clavier

Voix leader

97

Batterie

Guitare 2

Guitare 1

Basse

Clavier

Voix leader

100

Batterie

Guitare 2

Guitare 1

Basse

Clavier

Voix leader

2'58.6"
103.1,00
Refrain 3

103

Batterie

Guitare 2

Guitare 1

Basse

Clavier

Voix leader

Voix accomp.

106

Batterie

Guitare 2

Guitare 1

Basse

Clavier

Voix leader

Voix accomp.

109

Batterie

Guitare 2

Guitare 1

Basse

Clavier

Voix leader

Voix accomp.

112

Batterie

Guitare 2

Guitare 1

Basse

Clavier

Voix leader

115

Batterie

Guitare 2

Guitare 1

Basse

Clavier

Voix leader

118

Batterie

Guitare 2

Guitare 1

Basse

Clavier

121

Batterie

Guitare 2

Guitare 1

Basse

Clavier

123

Batterie

Guitare 2

Guitare 1

Basse

Clavier

168

Cabrel Francis - Question D`eQuilibre

Batterie

♩ = 137,999878

4

10

14

18

22

25

29

33

37

41

V.S.

45

49

53

57

61

65

69

73

77

81

Batterie = 137,999878

85

89

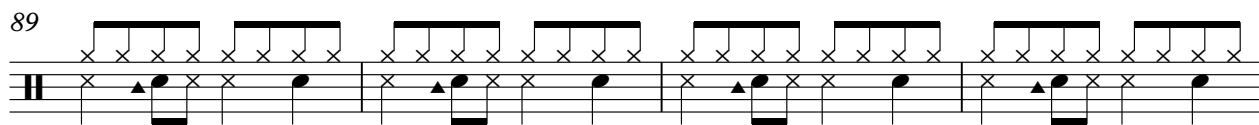

93

97

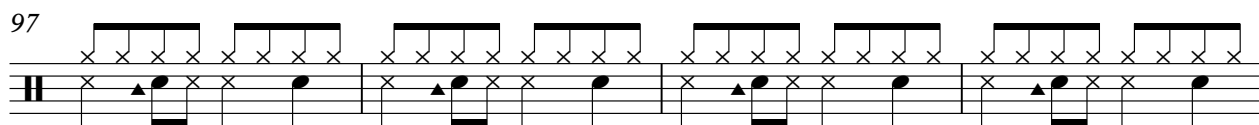

101

105

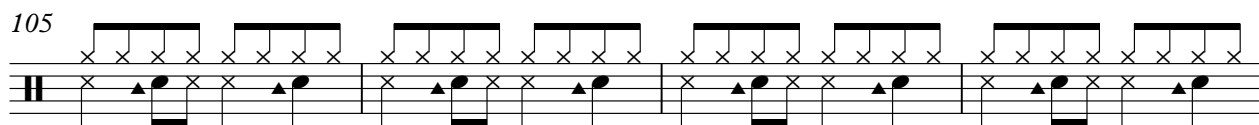

109

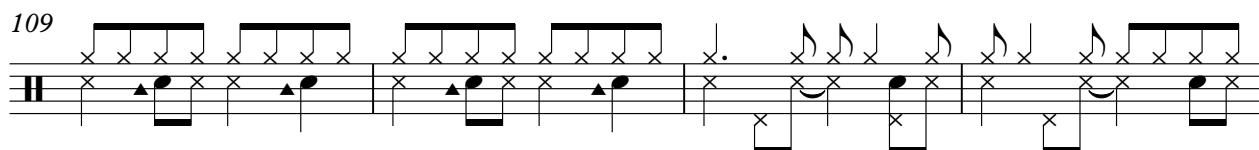

113

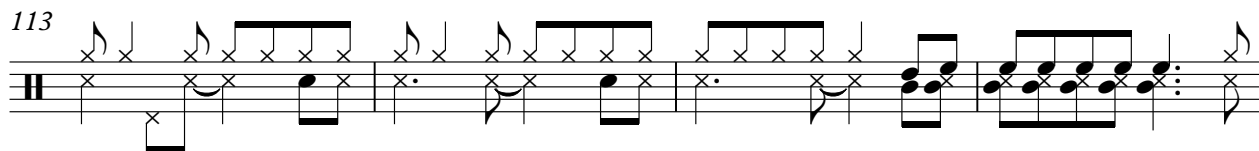

117

121

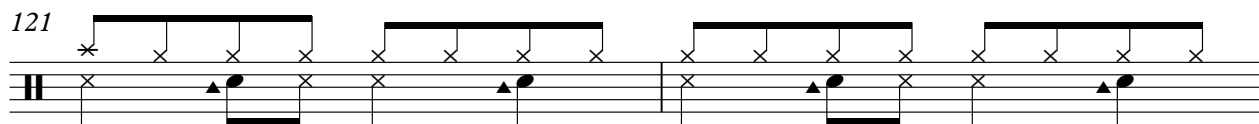

V.S.

4

Batterie

123

Cabrel Francis - Question D`eQuilibre

Guitare 2

♩ = 137,999878

3

9

4

18

21

25

34

40

6

111

117

122

Cabrel Francis - Question D`eQuilibre

Guitare 1

♩ = 137,999878

4

8

12

16

20

24

28

32

36

V.S.

Guitare 1

40

44

48

52

56

60

64

68

72

77

81

85 $\text{♩} = 137,999878$

89

93

97

101

105

109

113

117

V.S.

Cabrel Francis - Question D`eQuilibre

Basse

♩ = 137,999878

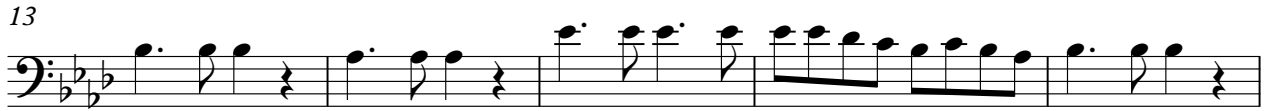

V.S.

105

111

116

121

53

57

62

67

74

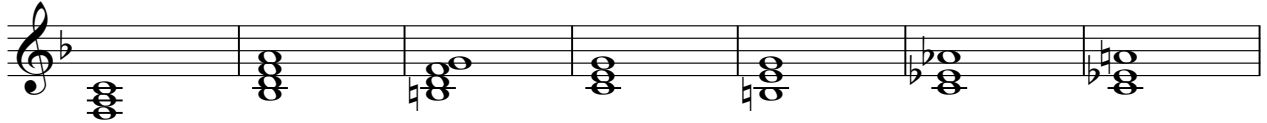

81

87 ♩ = 137,999878

91

95

99

104

109

116

120

123

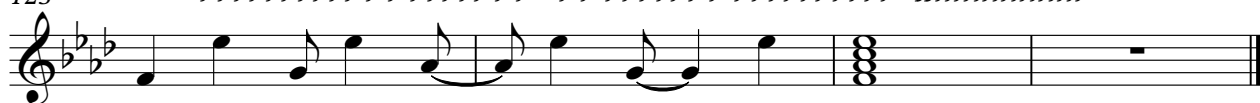

Cabrel Francis - Question D`eQuilibre

Voix leader

♩ = 137,999878

8

12

17

21

25

30

35

43

47

4

51

55

59

64

69

87 $\text{♩} = 137,999878$ 

91

95

99

103

108

113

117

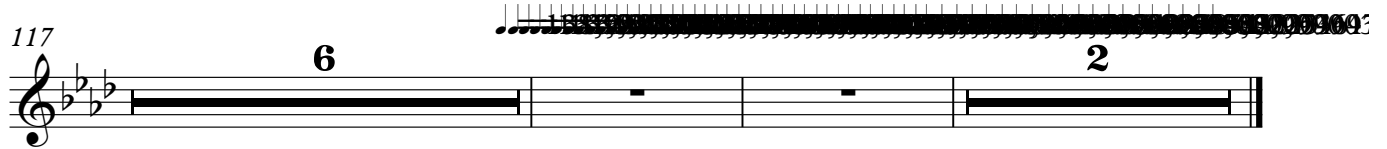

Cabrel Francis - Question D`eQuilibre

Voix accomp.

♩ = 137,999878

24

28

59

63

♩ = 137,999878

8

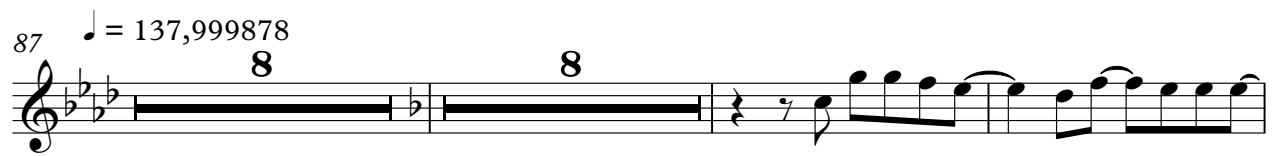

105

110

