

# Cabrel Francis - Sarbacane

♩ = 128,000000

piano

guitare 1

4

Batterie

piano

guitare 1

7

Batterie

piano

guitare 1

10

Batterie

piano

guitare 1

basse

13

Batterie

piano

guitare 1

basse

Voix

16

Batterie

piano

guitare 1

basse

Voix

19

Batterie

piano

guitare 1

basse

Voix

22

Batterie

piano

guitare 1

basse

Voix

25

Batterie

piano

guitare 1

basse

Voix

28

Batterie

piano

guitare 1

basse

Voix

31

34

37

40

43

Batterie

piano

guitare 1

basse

Orgue

Voix

46

Batterie

piano

guitare 1

basse

Orgue

Voix

49

Batterie

piano

guitare 1

basse

Orgue

Voix

52

Batterie

piano

guitare 1

basse

Orgue

Voix

55

Batterie

piano

guitare 1

basse

Orgue

Voix

58

Batterie

piano

guitare 1

basse

Orgue

Voix

1'54.3"  
62.1,00  
Couplet 3 (Solo)

61

Batterie

piano

guitare 1

guitare 2

basse

Orgue

64

Batterie

piano

guitare 1

guitare 2

basse

Orgue

67

Batterie

piano

guitare 1

guitare 2

basse

Orgue

70

Batterie

piano

guitare 1

guitare 2

basse

Orgue

73

Batterie

piano

guitare 1

guitare 2

basse

Orgue

76

2'24.3"  
78.1,00  
Pont 2

Batterie

piano

guitare 1

guitare 2

basse

Orgue

Voix

79

82

85

Batterie

piano

guitare 1

guitare 2

basse

Orgue

Voix

2nde voix

87

90

Batterie

piano

guitare 1

guitare 2

basse

Orgue

Voix

2nde voix

2'54.3"  
94.1,00  
Couplet 4

93

Batterie

piano

guitare 1

guitare 2

basse

Orgue

96

Batterie

piano

guitare 1

guitare 2

basse

Orgue

99

Batterie

piano

guitare 1

guitare 2

basse

Orgue

102

Batterie

piano

guitare 1

guitare 2

basse

Orgue

Voix

2nde voix

105

Batterie

piano

guitare 1

basse

Orgue

Voix

2nde voix

108

111

114

117

120

Batterie

piano

guitare 1

guitare 2

basse

Orgue

123

Batterie

piano

guitare 1

guitare 2

basse

Orgue

125

# Cabrel Francis - Sarbacane

Batterie

♩ = 128,000000

5

9

13

17

21

25

29

34

39

44

V.S.

48

52

56

60

63

67

71

75

79

83

Batterie

3

86

90

94

98

102

106

109

113

117

121

V.S.

4

Batterie

124

2

Cabrel Francis - Sarbacane

piano

♩ = 128,000000

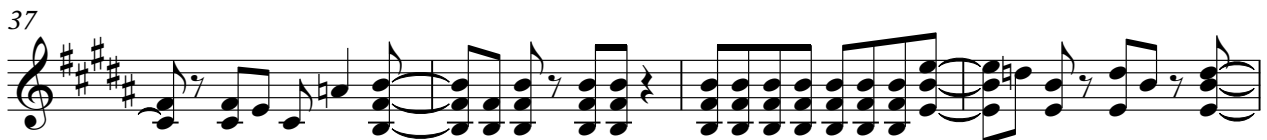
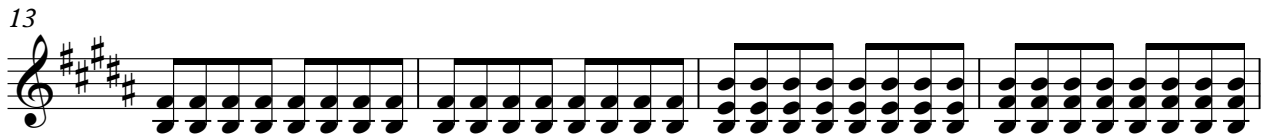
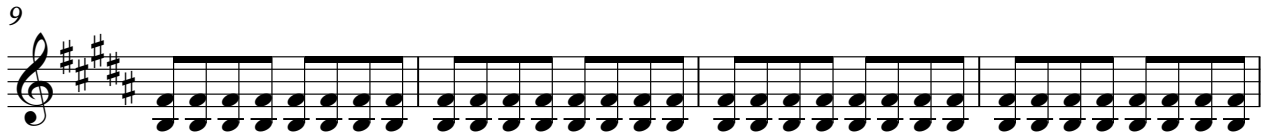

V.S.

41

45

49

52

56

60

64

68

72

76

80

84

88

92

96

100

104

108

114

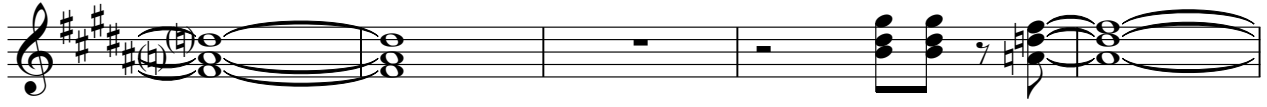

119

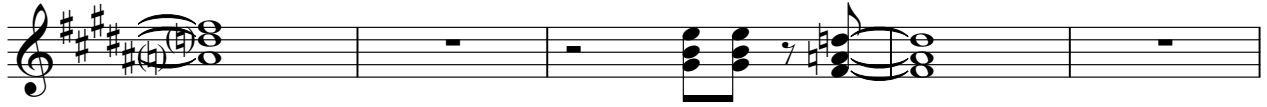

Cabrel Francis - Sarbacane

guitare 1

♩ = 128,000000

5

9

13

16

19

23

27

31

34

V.S.

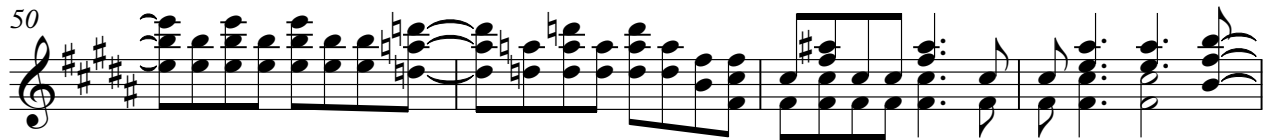
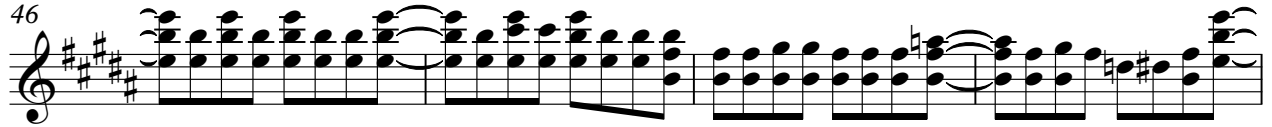

78

82

86

90

94

98

102

106

110

114

118

122

124

$\text{♩} = 128,000000$

61

65

70

74

84

89

95

99

110

114

2

guitare 2

118

123

# Cabrel Francis - Sarbacane

basse

♩ = 128,000000

9

15

20

25

30

34

38

42

46

50

V.S.

54

58

62

66

70

74

78

82

86

90

94

98

102

106

110

114

118

122

124

Orgue

Cabrel Francis - Sarbacane

$\text{♩} = 128,000000$   
44

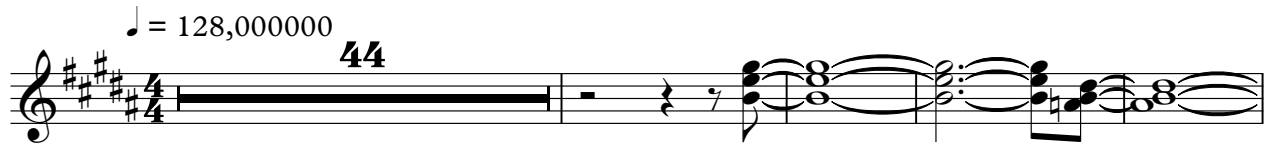

49

55

61

68

74

80

85

89

93

97

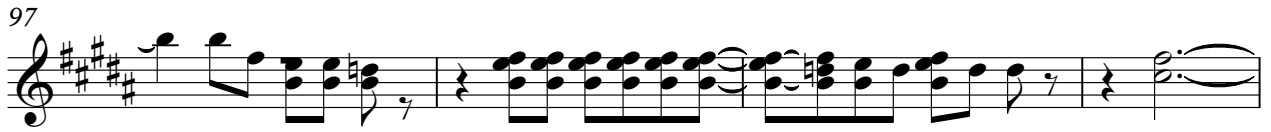

101

106

114

121

Cabrel Francis - Sarbacane

Voix

$\text{♩} = 128,000000$

**13**

18

23

28

34

39

44

50

55

59

**17**

78

83

88

93

106

109

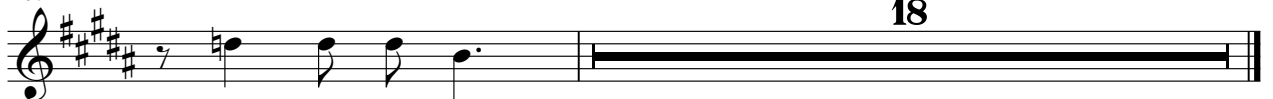

18

2nde voix

Cabrel Francis - Sarbacane

♩ = 128,000000

85

89

10

103

107

19
