

Cabrel Francis - Tout Le Monde Y Pense

0.0"
1.1,00
untitled

♩ = 61,999996

Melodie4

Drums 10

Choeurs6

Claveci2

PanFlut5

♩ = 61,999996

Prophet3

Alto 8

Violon11

Cello 7

Violon 9

PianoAc1

6

Melodie4

PanFlut5

Prophet3

PianoAc1

Melodie4
Drums 10
Claveci2
PanFlut5
Prophet3
PianoAc1

11

Melodie4
Drums 10
Claveci2
PanFlut5
Prophet3
PianoAc1

15

19

Melodie4

Drums 10

Clavecic2

PanFlut5

Prophet3

Cello 7

PianoAc1

24

Drums 10

Clavecic2

PanFlut5

Prophet3

Cello 7

29

Melodie4
Drums 10
Claveci2
PanFlut5
Prophet3
Cello 7
PianoAc1

33

Melodie4
Drums 10
Choeurs6
PanFlut5
Prophet3
PianoAc1

37

Melodie4

Drums 10

Choeurs6

Claveci2

PanFlut5

Prophet3

Alto 8

PianoAc1

42

Melodie4

Drums 10

Claveci2

PanFlut5

Prophet3

Alto 8

PianoAc1

47

Melodie4

Drums 10

PanFlut5

Prophet3

Alto 8

Violon11

Cello 7

Violon 9

PianoAc1

51

Melodie4

Drums 10

Claveci2

PanFlut5

Prophet3

Alto 8

Violon11

Cello 7

Violon 9

PianoAc1

55

Melodie4

Drums 10

Claveci2

PanFlut5

Prophet3

Alto 8

Cello 7

PianoAc1

59

Melodie4

Drums 10

Claveci2

PanFlut5

Prophet3

Alto 8

Violon11

Cello 7

Violon 9

PianoAc1

Cabrel Francis - Tout Le Monde Y Pense

Melodie4

♩ = 61,999996

5

9

12

15

17

20

29

33

36

7

7

45

49

52

55

58

♩ = 61,999996

13

19

26

33

40

46

54

59

2

♩ = 61,999996

32

36

27

♩ = 61,999996

13

13

21

21

27

8

27

40

40

46

8

46

58

58

♩ = 61,999996

29

33

37

41

45

49

53

57

60

Cabrel Francis - Tout Le Monde Y Pense

Prophet3

♩ = 61,999996

5

9

13

17

21

25

29

33

37

V.S.

41

45

53

57

60

Violon11

Cabrel Francis - Tout Le Monde Y Pense

♩ = 61,999996

48

53

8

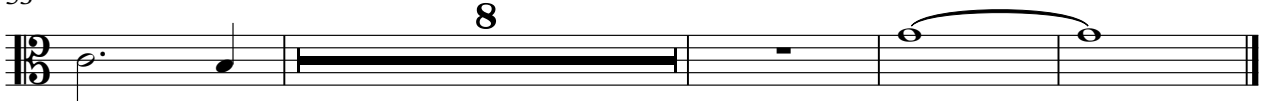

♩ = 61,999996

21

26

19

50

56

60

Violon 9

Cabrel Francis - Tout Le Monde Y Pense

♩ = 61,999996

48

53

8

Cabrel Francis - Tout Le Monde Y Pense

PianoAc1

♩ = 61,999996

5

13

22

8

34

39

44

3

51

56

60