

Cabrel Francis - Vite CroiseE

♩ = 104,999924

Rythmique

Accomp

4

Rythmique

Accomp

melodie

7

Rythmique

Accomp

melodie

10

Rythmique

Accomp

melodie

13

Rythmique

Accomp

melodie

6

16

Rythmique

Accomp

melodie

19

Rythmique

Accomp

melodie

22

Rythmique

Accomp

25

Rythmique

Accomp

melodie

28

Rythmique

Accomp

melodie

31

Rythmique

Accomp

melodie

34

Rythmique

Accomp

melodie

37

Rythmique

Accomp

melodie

40

Rythmique

Accomp

melodie

43

Rythmique

Accomp

melodie

46

Rythmique

Accomp

melodie

49

Rythmique

Accomp

melodie

52

Rythmique

Accomp

melodie

55

Rythmique

Accomp

melodie

58

Rythmique

Accomp

melodie

61

Rythmique

Accomp

melodie

64

Rythmique

Accomp

melodie

67

Rythmique

Accomp

melodie

70

Rythmique

Accomp

melodie

73

Rythmique

Accomp

melodie

76

Rythmique

Accomp

melodie

79

Rythmique

Accomp

melodie

82

Rythmique

Accomp

melodie

84

Rythmique

Accomp

melodie

86

Rythmique

Accomp

melodie

88

Rythmique

Accomp

melodie

Rythmique

Cabrel Francis - Vite CroiseE

♩ = 104,999924

7

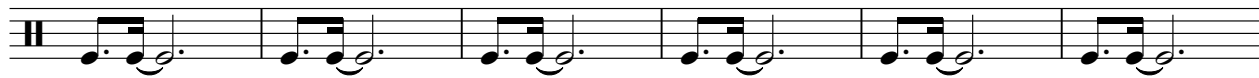

13

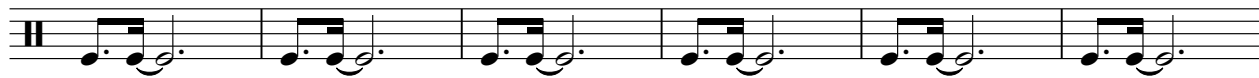

19

25

31

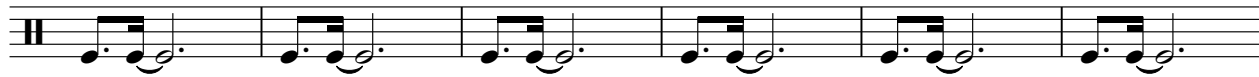

37

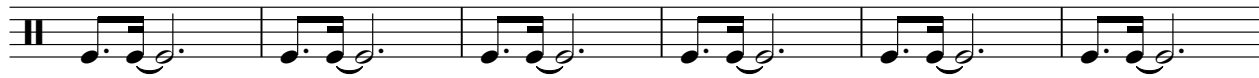

43

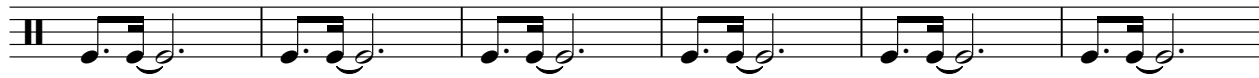

49

55

V.S.

61

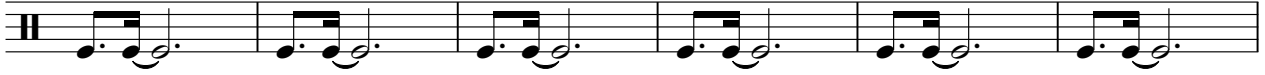

67

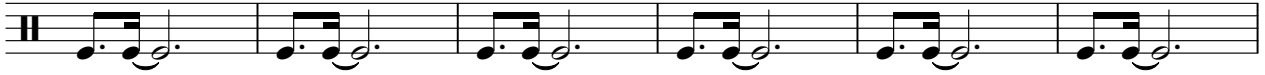

73

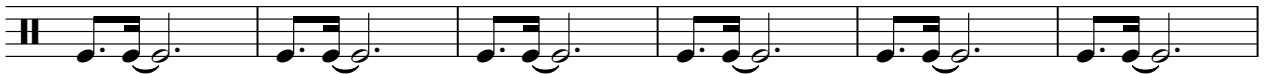

79

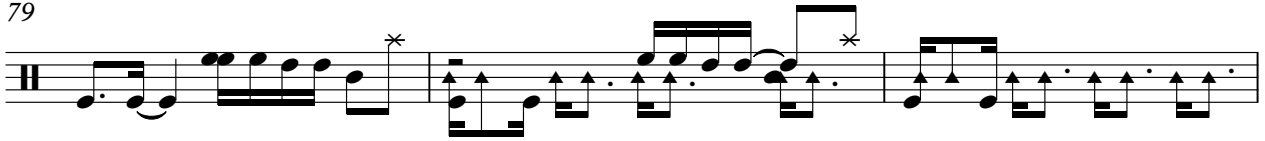

82

85

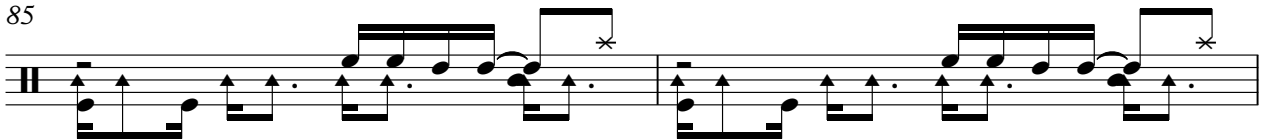

87

Cabrel Francis - Vite CroiseE

Accomp

♩ = 104,999924

5

9

13

17

21

25

29

33

37

V.S.

Accomp

Accomp

82

86

Cabrel Francis - Vite CroiseE

melodie

♩ = 104,999924

4

2

10

6

15

19

4

27

2

33

38

42

2

48

3

53

3

2

melodie

58

2

64

6

69

73

78

84

2