

Cacinha Preta - Sonho Lindo

♩ = 100,000000 **♩ = 88,000023**

Percussion 

Electric Guitar 

Electric Guitar 

5-string Electric Bass 

♩ = 100,000000 **♩ = 88,000023**

Viola 

3 

Perc. 

4 

Perc. 

E. Gtr. 

E. Bass 

Vla. 

2

5

6

7

8

9

- Perc.**: Features a complex rhythmic pattern with eighth and sixteenth notes, including triplets and accents.
- E. Gtr. (top)**: Contains a melodic line with eighth notes and triplets.
- E. Gtr. (middle)**: Features a chordal accompaniment with triplets and various chord voicings.
- E. Bass**: Provides a bass line with eighth notes and triplets.
- Vla.**: Plays a melodic line with a long, sweeping slur across several notes.

10

- Perc.**: Continues the rhythmic pattern from measure 9.
- E. Gtr. (top)**: Continues the melodic line with eighth notes and triplets.
- E. Gtr. (middle)**: Continues the chordal accompaniment with triplets.
- E. Bass**: Continues the bass line with eighth notes and triplets.
- Vla.**: Continues the melodic line with a long, sweeping slur.

11

12

13

Perc.

E. Gtr.

E. Bass

14

Perc.

E. Gtr.

E. Bass

15

Perc.

E. Gtr.

E. Bass

16

Perc.

E. Gtr.

E. Bass

17

Perc.

E. Gtr.

E. Bass

18

Perc.

E. Gtr.

E. Bass

19

Perc.

E. Gtr.

E. Bass

20

Perc.

E. Gtr.

E. Bass

21

Perc.

E. Gtr.

E. Bass

22

Perc.

E. Gtr.

E. Bass

23

Perc.

E. Gtr.

E. Bass

24

Perc.

E. Gtr.

E. Bass

25

Perc.

E. Gtr.

E. Bass

26

Perc.

E. Gtr.

E. Bass

27

Perc.

E. Gtr.

E. Bass

28

Perc.

E. Gtr.

E. Bass

29

Perc.

E. Gtr.

E. Bass

30

Perc.

E. Gtr.

E. Bass

31

Perc.

E. Gtr.

E. Bass

32

Perc.

E. Gtr.

E. Bass

33

Perc.

E. Gtr.

E. Bass

34

Perc.

E. Gtr.

E. Bass

35

Perc.

E. Gtr.

E. Bass

36

Perc.

E. Gtr.

E. Bass

37

Perc.

E. Gtr.

E. Bass

38

Perc.

E. Gtr.

E. Bass

39

Perc.

E. Gtr.

E. Bass

40

Perc.

E. Gtr.

E. Bass

41

Perc.

E. Gtr.

E. Bass

42

Perc.

E. Gtr.

E. Bass

Vla.

43

Perc.

E. Gtr.

E. Gtr.

E. Bass

Vla.

44

Perc.

E. Gtr.

E. Gtr.

E. Bass

Vla.

45

Perc. E. Gtr. E. Gtr. E. Bass Vla.

46

Perc. E. Gtr. E. Gtr. E. Bass Vla.

47

Perc.

E. Gtr.

E. Bass

48

Perc.

E. Gtr.

E. Bass

49

Perc.

E. Gtr.

E. Bass

50

Perc.

E. Gtr.

E. Bass

51

Perc.

E. Gtr.

E. Bass

52

Perc.

E. Gtr.

E. Bass

53

Perc.

E. Gtr.

E. Bass

54

Perc.

E. Gtr.

E. Bass

55

Perc.

E. Gtr.

E. Bass

56

Perc.

E. Gtr.

E. Bass

57

Perc.

E. Gtr.

E. Bass

58

Perc.

E. Gtr.

E. Bass

59

Perc.

E. Gtr.

E. Bass

60

Perc.

E. Gtr.

E. Bass

61

Perc.

E. Gtr.

E. Bass

62

Perc.

E. Gtr.

E. Bass

63

Perc.

E. Gtr.

E. Bass

64

Perc.

E. Gtr.

E. Bass

65

Perc.

E. Gtr.

E. Bass

66

Perc.

E. Gtr.

E. Bass

67

Perc.

E. Gtr.

E. Bass

68

Perc.

E. Gtr.

E. Bass

69

Perc.

E. Gtr.

E. Bass

70

Perc.

E. Gtr.

E. Bass

71

Perc.

E. Gtr.

E. Bass

72

Perc.

E. Gtr.

E. Bass

73

Perc.

E. Gtr.

E. Bass

74

Perc. E. Gtr. E. Bass

75

Perc. E. Gtr. E. Bass

76

Perc. E. Gtr. E. Bass Vla.

77

Perc. E. Gtr. E. Gtr. E. Bass Vla.

78

Perc. E. Gtr. E. Gtr. E. Bass Vla.

79

Perc.

E. Gtr.

E. Gtr.

E. Bass

Vla.

80

Perc.

E. Gtr.

E. Gtr.

E. Bass

Vla.

81

Perc.

E. Gtr.

E. Gtr.

E. Bass

Vla.

82

Perc.

E. Gtr.

E. Gtr.

E. Bass

Vla.

83

84

Cacinha Preta - Sonho Lindo

Percussion

$\text{♩} = 100,000000$ $\text{♩} = 88,000023$

3

4

5

6

7

8

9

10

11

V.S.

Percussion

22

23

24

25

26

27

28

29

30

31

V.S.

Percussion

42

43

44

45

46

47

48

49

50

51

V.S.

Percussion

62

63

64

65

66

67

68

69

70

71

V.S.

Percussion

82

83

84

Electric Guitar

Cacinha Preta - Sonho Lindo

♩ = 100,000000 ♩ = 88,000023

8

12

20

32

42

46

54

66

76

77

80

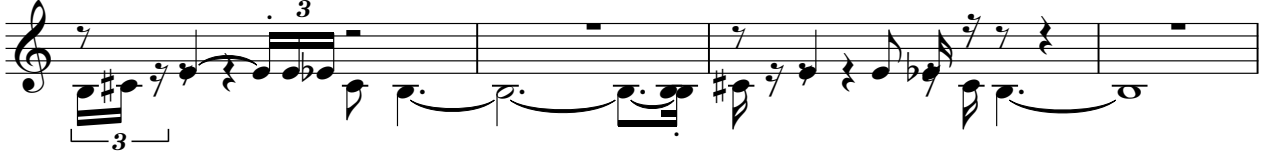

84

Cacinha Preta - Sonho Lindo

Electric Guitar

♩ = 100,000000 ♩ = 88,000023

V.S.

24

26

28

30

32

34

36

38

40

42

44

46

48

50

52

54

56

58

60

62

64

66

68

70

72

74

76

78

80

82

84

5-string Electric Bass

Cacinha Preta - Sonho Lindo

♩ = 100,000000 ♩ = 88,000023

V.S.

24

26

28

30

32

35

37

39

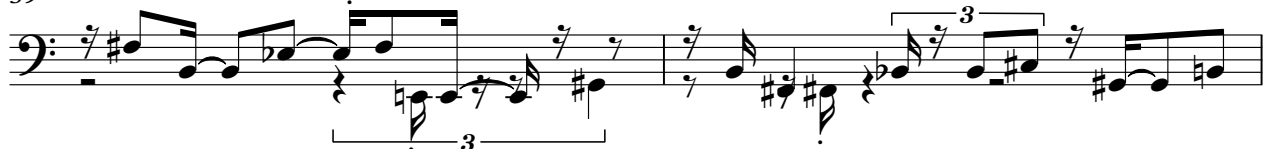

41

43

45

47

49

52

54

56

58

60

62

64

V.S.

66

69

71

73

75

77

80

82

84

Viola

Cacinha Preta - Sonho Lindo

$\text{♩} = 100,000000$ $\text{♩} = 88,000023$

2

3

3

7

3

10

3

3

3

16

4

4

4

28

4

4

4

40

2

3

46

3

4

54

4

4

4

66

4

4

2

2

76

Viola

80

84