

Caco Mundivia Es - Ms All (gloria Estefan)

♩ = 06,000002

Percussion

Solo

Solo

Solo

Solo

Solo

Solo

Solo

Solo

Solo

Solo

Solo

2

5

Solo

Solo

Solo

Solo

Solo

8

Solo

Solo

Solo

Solo

Solo

Solo

11

Perc. 

Solo 

Solo 

Solo 

Solo 

Solo 

Solo 

14

Perc. 

Solo 

Solo 

Solo 

Solo 

Solo 

Perc. 

Solo 

Solo 

Solo 

Solo 

Solo 

Perc. 

Solo 

Solo 

Solo 

Solo 

Solo 

22

24

Perc. 

Solo 

Solo 

Solo 

Solo 

Solo 

Solo 

Solo 

Perc. 

Solo 

Solo 

Solo 

Solo 

Solo 

Solo 

Solo 

33

Perc. 

Solo 

Solo 

Solo 

Solo 

Solo 

Solo 

36

Perc. 

Solo 

Solo 

Solo 

Solo 

43

45

Perc. 

Solo 

Solo 

Solo 

Solo 

Solo 

Solo 

Solo 

Perc. 

Solo 

Solo 

Solo 

Solo 

Solo 

Solo 

53

Perc. 

Solo 

Solo 

Solo 

Solo 

Solo 

Solo 

56

Perc. 

Solo 

Solo 

Solo 

Solo 

Solo 

Solo 

63

Perc. 

Solo 

Solo 

Solo 

Solo 

Solo 

Solo 

65

Perc. 

Solo 

Solo 

Solo 

Solo 

Solo 

Solo 

Solo 

67

Perc.

Solo

Solo

Solo

Solo

Solo

Solo

70

Perc.

Solo

Solo

Solo

Solo

Solo

Solo

Solo

72

Perc. 

Solo 

Solo 

Solo 

Solo 

Solo 

Solo 

74

Perc. 

Solo 

Solo 

Solo 

Solo 

Solo 

Solo 

Perc. 

Solo 

Solo 

Solo 

Solo 

Solo 

Solo 

Solo 

Perc. 

Solo 

Solo 

Solo 

Solo 

Solo 

Solo 

81

Perc. Solo Solo Solo Solo Solo Solo

83

Perc. Solo Solo Solo Solo Solo

Perc. 

Solo 

Solo 

Solo 

Solo 

Solo 

Solo 

Perc. 

Solo 

Solo 

Solo 

Solo 

Solo 

Solo 

92

Perc. 

Solo 

Solo 

Solo 

Solo 

Solo 

95

Perc. 

Solo 

Solo 

Solo 

Solo 

Solo 

100

Perc. 

Solo 

Solo 

Solo 

Solo 

Solo 

Solo 

Solo 

Solo 

103

Perc. 

Solo 

Solo 

Solo 

Solo 

Solo 

Solo 

Solo 

111

Perc. 

Solo 

Solo 

Solo 

Solo 

Solo 

Solo 

113

Perc. 

Solo 

Solo 

Solo 

Solo 

Solo 

Solo 

Solo 

Perc. 

Solo 

Solo 

Solo 

Solo 

Solo 

Solo 

117 

Perc. 

Solo 

Solo 

Solo 

Solo 

Solo 

Solo 

Solo 

119 

Solo 

Solo 

Solo 

Solo 

Solo 

Solo 

Percussion

Caco Mundivia Es - Ms All (gloria Estefan)

♩ = 06,000000 Caco Mundivia Es - Ms All (gloria Estefan)

16

21

25

29

33

37

41

45

50

V.S.

55

60

65

69

73

77

81

85

89

93

Percussion

97

101

105

109

113

116

$\text{♩} = 69,000015$ $\text{♩} = 65,000069$ Caco Mundivia Es -

Caco Mundivia Es - Ms All (gloria Estefan)

Solo

$\text{♩} = 06,000009$ Caco Mundivia Es - Ms All (gloria Estefan)

11

15

20

24

29

34

37

Caco Mundivia E

88

93

98

103

107

111

114

Caco Mundivia Es - Ms - Ab, (gloria Estefan) Mundivia Es -

Caco Mundivia Es - Ms All (gloria Estefan)

Solo

$\text{♩} = 06,0000092$

6 Caco Mundivia Es - Ms All (gloria Estefan)

13 Caco Mundivia Es - Ms All (gloria Estefan) Caco Mundivia Es - Ms All (gloria Estefan)

24 Caco Mundivia Es - Ms All (gloria Estefan) Caco Mundivia Es - Ms All (gloria Estefan)

32 Caco Mundivia Es - Ms All (gloria Estefan) Caco Mundivia Es - Ms All (gloria Estefan)

40 Caco Mundivia Es - Ms All (gloria Estefan) Caco Mundivia Es - Ms All (gloria Estefan)

46 Caco Mundivia Es - Ms All (gloria Estefan) Caco Mundivia Es - Ms All (gloria Estefan)

51 Caco Mundivia Es - Ms All (gloria Estefan) Caco Mundivia Es - Ms All (gloria Estefan)

59 Caco Mundivia Es - Ms All (gloria Estefan) Caco Mundivia Es - Ms All (gloria Estefan)

63 Caco Mundivia Es - Ms All (gloria Estefan) Caco Mundivia Es - Ms All (gloria Estefan)

Solo
Caco Mundivia Es - Ms All (gloria Estefan) Caco Mundivia

66

74 Caco Mundivia Es - Ms All (gloria Estefan) Caco Mundiv

81

86

90 Caco Mundivia Es - Ms All (gloria Estefan) Caco Mundiv

99 Caco Mundivia Es - Ms All (gloria Estefan) Caco Mundivia E

106 Caco Mundivia Es - Ms All (gloria Estefan) Caco Mundiv

114

118 = 69,000015 = 65,000069 Caco Mundivia Es

Caco Mundivia Es - Ms All (gloria Estefan)

Solo

♩ = 06,000000

Caco Mundivia Es - Ms All (gloria Estefan) Caco Mundivia Es - Ms All (gloria Estefan)

17

23

29

36

42 Caco Mundivia Es - Ms All (gloria Estefan)

53

59

65

71

v.s.

77

83

89

95

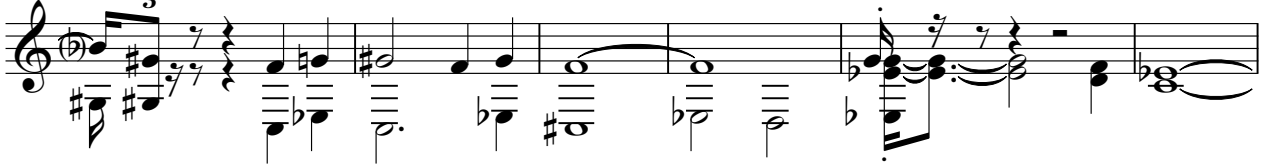

101

107

114

118 ♩ = 69,000015 ♩ = 65,000069

Solo

Caco Mundivia Es - Ms All (gloria Estefan)

♩ = 06,0000009 Caco Mundivia Es - Ms All (gloria Estefan)

13 Caco Mundivia Es - Ms All (gloria Estefan)

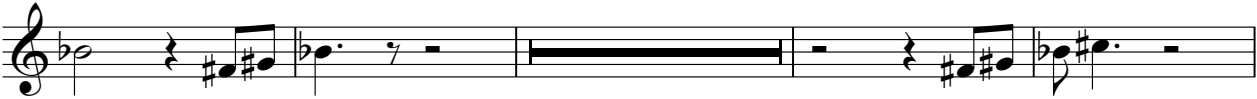

22 Caco Mundivia Es - Ms All (gloria Estefan)

49 Caco Mundivia Es - Ms All (gloria Estefan)

57 Caco Mundivia Es - Ms All (gloria Estefan) Caco Mundivia Es - Ms All (gloria Estefan)

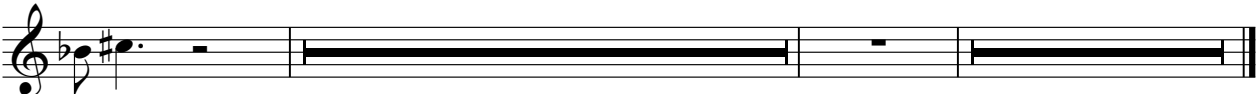

Solo

Caco Mundivia Es - Ms All (gloria Estefan)

♩ = 66,000000

Caco Mundivia Es - Ms All (gloria Estefan)

12

Caco Mundivia Es - Ms All (gloria Estefan)

47

Caco Mundivia Es - Ms

♩ = 69,000015 ♩ = 65,000069

118

Caco Mundivia E

Caco Mundivia Es - Ms All (gloria Estefan)

Solo

$\text{♩} = 06,000009$ Caco Mundivia Es - Ms All (gloria Estefan) Caco Mundiv

28 Caco Mundivia Es - Ms All (gloria Estefan)

34 Caco Mundivia Es - Ms All (gloria Estefan) Caco Mundiv

71 Caco Mundivia Es - Ms All (gloria Estefan)

77 Caco Mundivia Es - Ms All (gloria Estefan) Caco Mundivi

103 Caco Mundivia Es - Ms All (gloria Es

108 Caco Mundivia Es - Ms All (gloria Estefan) Caco Mundiv

Caco Mundivia Es - Ms All (gloria Estefan)

Solo

♩ = 06,000002 Caco Mundivia Es - Ms All (gloria Estefan)

Caco Mundivia Es - Ms All (gloria Estefan)

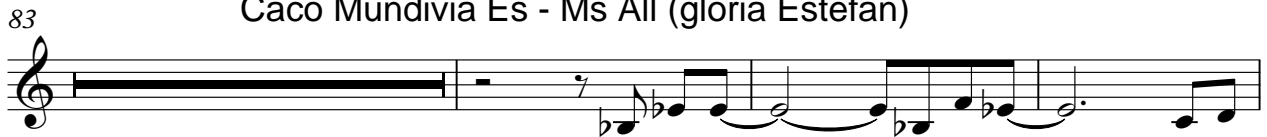

V.S.

2

Solo
Caco Mundivia Es - Ms - Al (gloria Es - tati) Mundivia Es -

114

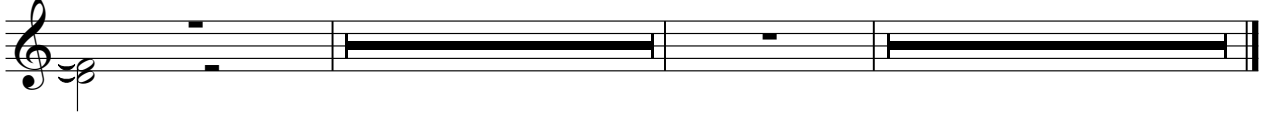

Caco Mundivia Es - Ms All (gloria Estefan)

Solo

♩ = 06,000000 Caco Mundivia Es - Ms All (gloria Estefan)

7

11

15

19

23

27

31

35

39

V.S.

85

90

94

98

103

108

113

116

$\text{♩} = 69,00015$ $\text{♩} = 65,000069$ Caco Mundivia Es -

Caco Mundivia Es - Ms All (gloria Estefan)

Solo

♩ = 06,000000 Caco Mundivia Es - Ms All (gloria Estefan)

5

8

12

15

18

22

24

28

32

V.S.

63

66

70

73

77

81

83

87

91

95

V.S.

98

100

104

109

114

117

♩ = 69,000015 ♩ = 65,000069 Caco Mundivia Es - M

Caco Mundivia Es - Ms All (gloria Estefan)

Solo

♩ = 06,000009 Caco Mundivia Es - Ms All (gloria Estefan)

V.S.

63

69

76

82

89

97

101

105

109

113

Caco Mundo 1 Es = MC 106 (Moral) Est

Solo

Caco Mundivia Es - Ms All (gloria Estefan)

♩ = 06,000002 Caco Mundivia Es - Ms All (gloria Estefan)

118 ♩ = 69,000015 ♩ = 65,000069 Caco Mundivia Es