

0.0"
1.1.00
studiovirtual@ig.com.br - http://studiovirtualmidi.cjb.net - Tel:(31)3352-7444

♩ = 134,000061

Alto Saxophone

Tenor Saxophone

Baritone Saxophone

Baroque Trumpet

Trombone

studiovirtual@ig.com.br - http://studiovirtualmidi.cjb.net - Tel:(31)3352-7444

Percussion

Electric Bass

♩ = 134,000061

Orchestra Hit

4

Cl.

Alto Sax.

Ten. Sax.

Bari. Sax.

Bar. Tpt.

Tbn.

* * * * Lin do ca pu llo de_a le li Si tu su

Perc.

J. Gtr.

E. Bass

Orch. Hit

Solo

8

Cl.
 Bar. Tpt.
 Tbn.
 Perc.
 J. Gtr.
 E. Bass
 Solo

pie ras mi do lor Cor res pon die ras a mi_a mor Y cal

12

Cl.
 Bar. Tpt.
 Tbn.
 Perc.
 J. Gtr.
 E. Bass
 Solo

ma ras mi su frir Por que tu sa bes que sin ti La vi da_es

16

Cl.

Bar. Tpt.

Tbn.

na da pa ra mi Tu bien lo sa bes Ca pu lli to de_a le

Perc.

J. Gtr.

E. Bass

Orch. Hit

Solo

20

Cl.

Alto Sax.

Ten. Sax.

Bar. Tpt.

Tbn.

li Lin do ca pu llo de_a le li Si tu su

Perc.

J. Gtr.

E. Bass

Orch. Hit

Solo

24

Cl.

Alto Sax.

Ten. Sax.

Bar. Tpt.

Tbn.

Perc.

J. Gtr.

E. Bass

Solo

pie ras mi do lor Cores pon die ras a mi mor Y cal

28

Cl.

Alto Sax.

Ten. Sax.

Bar. Tpt.

Tbn.

Perc.

Mar.

J. Gtr.

E. Bass

Solo

ma ras mi su frir Porque tu sa bes que sin ti

31

Cl.

Alto Sax.

Ten. Sax.

Bar. Tpt.

Tbn.

La vi da es na da pa ra mi Tu bien lo sa bes Ca pu

Perc.

J. Gtr.

E. Bass

Orch. Hit

Solo

35

Cl.

Alto Sax.

Ten. Sax.

Bari. Sax.

Bar. Tpt.

Tbn.

Tbn.

lli to de_a le li Nohañ_el mun do pa ra mi

Perc.

J. Gtr.

E. Bass

Orch. Hit

Solo

39

Cl.

Alto Sax.

Ten. Sax.

Bar. Tpt.

Tbn.

Tbn.

O tro ca pullo de_a le li Que yo le brinde mi pa sion

Perc.

J. Gtr.

E. Bass

Solo

43

Cl.

Alto Sax.

Ten. Sax.

Bar. Tpt.

Tbn.

Tbn.

Perc.

J. Gtr.

E. Bass

Solo

Y que le de mi co ra zon Por que tu

46

Cl.

Alto Sax.

Ten. Sax.

Tbn.

Perc.

Mar.

J. Gtr.

E. Bass

Solo

eres la mu jer A quierhe da do mi que rer

49

Cl.

Alto Sax.

Ten. Sax.

Tbn.

Y te ju re lin do_a le li Fi de li

Perc.

Mar.

J. Gtr.

E. Bass

Solo

52

Cl.

Alto Sax.

Ten. Sax.

Bar. Tpt.

Tbn.

Tbn.

dadhas ta mo rir Por e so yo te can to_a ti

Perc.

J. Gtr.

E. Bass

Orch. Hit

Solo

55

Cl.

Alto Sax.

Ten. Sax.

Bar. T.pt.

Tbn.

Mi ca pu lli to de_a le li Da me tu_a

Perc.

J. Gtr.

E. Bass

Solo

58

Cl.

Alto Sax.

Ten. Sax.

Bar. T.pt.

Tbn.

ro ma se ductor Y_un po qui to de tu_mor Poquetu

Perc.

J. Gtr.

E. Bass

Solo

62

Cl.

Alto Sax.

Ten. Sax.

Bar. T.pt.

Tbn.

sa bes que sin ti La vi da_es na da pa ra mi

Perc.

Mar.

J. Gtr.

E. Bass

Solo

65

Cl.

Alto Sax.

Ten. Sax.

Bar. T.pt.

Tbn.

Tbn.

Tubien lo sa bes Ca pu lli to de_a le li

Perc.

J. Gtr.

E. Bass

Orch. Hit

Solo

69

Alto Sax.
Ten. Sax.
Bari. Sax.
Bar. Tpt.
Tbn.
Tbn.
Perc.
J. Gtr.
E. Bass
Orch. Hit
Solo

72

Alto Sax.
Ten. Sax.
Bari. Sax.
Tbn.
Tbn.
Perc.
Mar.
J. Gtr.
E. Bass
Solo

75

Alto Sax.
Ten. Sax.
Bari. Sax.
Tbn.
Tbn.
Perc.
J. Gtr.
E. Bass
Solo

78

Alto Sax.
Ten. Sax.
Tbn.
Perc.
Mar.
J. Gtr.
E. Bass
Solo

81

Alto Sax.

Ten. Sax.

Tbn.

Perc.

Mar.

J. Gtr.

E. Bass

Solo

84

Alto Sax.

Ten. Sax.

Bari. Sax.

Bar. Tpt.

Tbn.

Tbn.

Perc.

J. Gtr.

E. Bass

Orch. Hit

Solo

87

Cl.

Alto Sax.

Ten. Sax.

Bari. Sax.

Bar. Tpt.

Tbn.

Tbn.

Perc.

E. Bass

Orch. Hit

Solo

Por e so

90

Cl.

Alto Sax.

Ten. Sax.

Bar. Tpt.

Tbn.

Tbn.

Perc.

J. Gtr.

E. Bass

Solo

yo te can to_a ti Mi ca pu lli to de_a le li

93

Cl.

Alto Sax.

Ten. Sax.

Bar. Tpt.

Tbn.

Tbn.

Perc.

J. Gtr.

E. Bass

Solo

Dame tu_a ro ma se ductor Y_un po qui to de tu_mor

97

Cl.

Alto Sax.

Ten. Sax.

Bar. Tpt.

Tbn.

Tbn.

Perc.

Mar.

J. Gtr.

E. Bass

Solo

Porque tu sa bes que sin ti La vi da_es

100

Cl.

Alto Sax.

Ten. Sax.

Bar. Tpt.

Tbn.

Tbn.

na da pa ra mi Tu bien lo sa bes Ca pu lli to de a le li

Perc.

J. Gtr.

E. Bass

Solo

104

Cl.

Alto Sax.

Ten. Sax.

Bar. Tpt.

Tbn.

Tbn.

Tu bien lo sa bes Ca pu

Perc.

J. Gtr.

E. Bass

Solo

107

Cl.

Alto Sax.

Ten. Sax.

Bari. Sax.

Bar. Tpt.

Tbn.

Tbn.

lli to de_a le li

Perc.

J. Gtr.

E. Bass

Orch. Hit

Solo

Clarinet in B \flat

$\text{♩} = 134,000061$

V.S.

Alto Saxophone

♩ = 134,000061

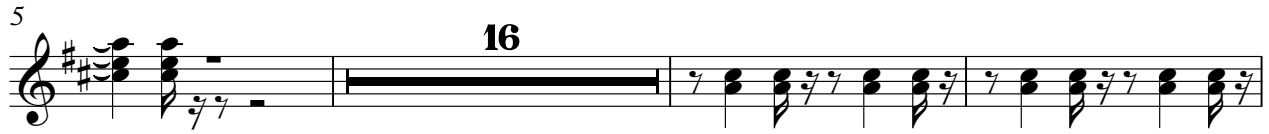

V.S.

97

102

106

Tenor Saxophone

♩ = 134,000061

5 **16**

24

28 **8**

33 **2**

38

41

44

47

50

V.S.

53

57

61

68

72

76

81

85

89

93

Tenor Saxophone

97

102

106

Baroque Trumpet

♩ = 134,000061

Baroque Trumpet

43 **9**

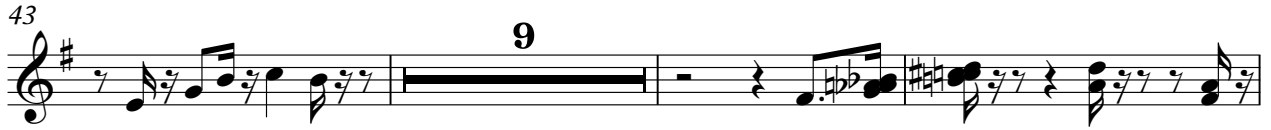

55

58

61

65

69 **14**

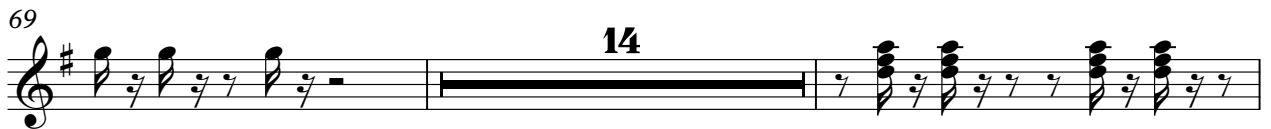

85

89

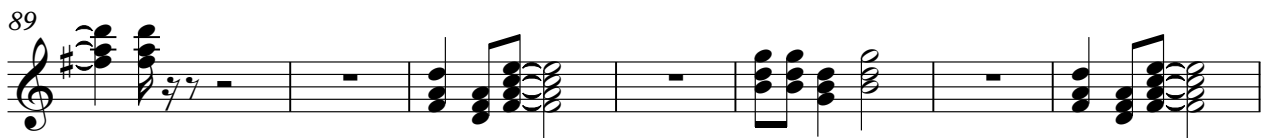

96 **4**

104 **2**

Trombone

♩ = 134,000061

35

39

43

53

69

74

84

88

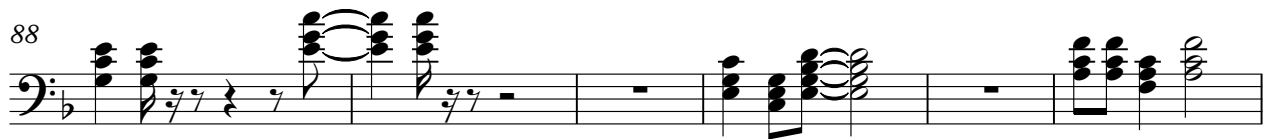

94

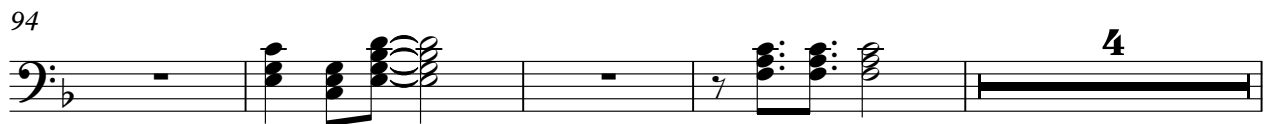

102

Trombone

♩ = 134,000061

3

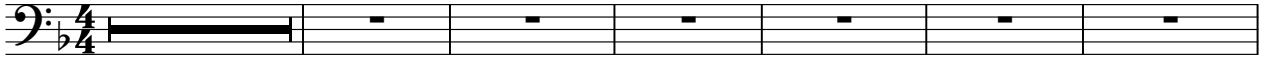

@ig.com.br - http://studiovirtualmidi.com.br - Tel: (11) 3352-1444 de li Si su pi a smidolor Con

10

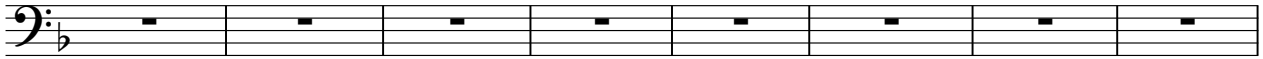

dias am_iner Y cal ma smisfirir Po tu sae que sin ti La _es ndapaami Tido

18

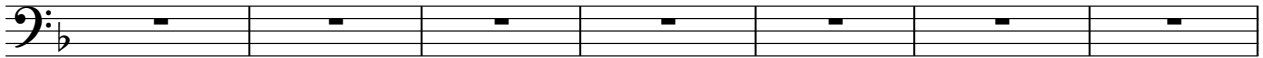

sabesCapu lli to de_ale li Lira pi de_ale li Si su pi a smidolor

25

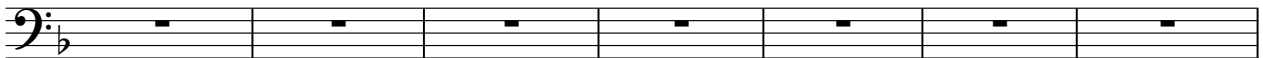

Con dias am_iner Y cal ma smisfirir Po tu sae que sin ti La _es

32

2

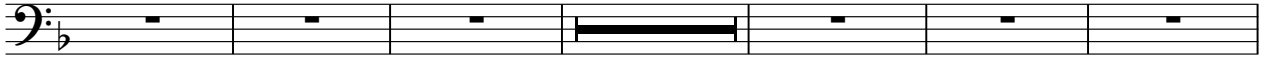

ndapa mi Tido sabesCapu lli to de_a le li Ne y el mu do pa ra mi Croa

40

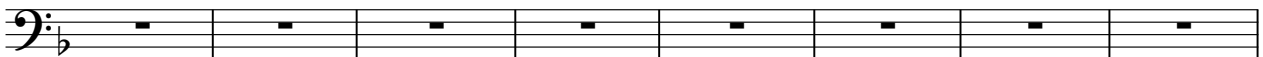

pl de la li Quo de bric em piasion Y ue dnico azon Po tu es lam jar a ven

48

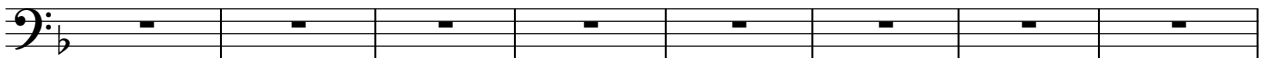

de om que er Y e tu rido_alei Fidi da da smorir Pos yo te ca to_ati Mipu

56

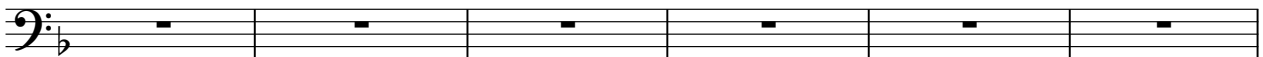

lito de_ale li Da ta_a rona se da tor Y_urpo qui o de tu m or Po tu

62

2

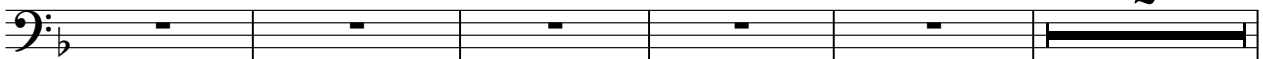

sa bes que sin ti La _es na la pa ra mi Tido sa bes Ca pu lli to de_a le li

2

Trombone

69

72

75

78

82

85

* * * * Posso yocato_ati Mipu lliode_ae li

93

Dne_a rmase duor Y_upo quio de_uor Porta saesquesin ti Lda_es

100

ndapami Tido sabesCapu lli tode_ae li Tido sabesCapu lli to de_a le li

Percussion

♩ = 134,000061

6

10

14

17

20

24

28

31

35

V.S.

39

43

46

49

53

56

59

63

67

71

74

78

81

84

87

90

93

96

99

102

V.S.

Percussion

106

Marimba

$\text{♩} = 134,000061$

2

Marimba

98

3 3 3

99

3 3 6 10

Jazz Guitar

♩ = 134,000061

5

9

13

17

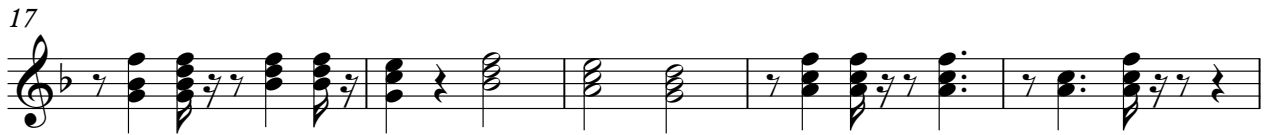

22

26

30

34

39

42

V.S.

45

48

51

54

58

62

66

71

74

77

80

83

90

94

98

102

106

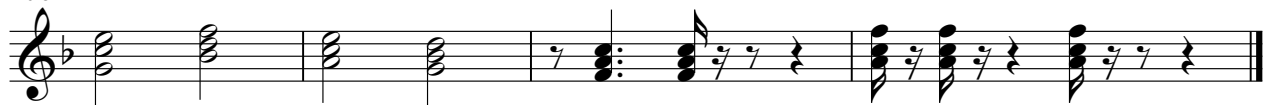

Electric Bass

♩ = 134,000061

6

10

14

18

22

26

30

34

38

V.S.

43

47

52

57

61

65

69

73

78

83

87

91

95

99

103

107

Orchestra Hit

♩ = 134,000061

5 12

20 12

35 17 3

55 13 14

84

87

90 19

Solo

♩ = 134,000061

5

8

11

14

17

22

25

28

31

35

V.S.

75

79

83

89

91

94

98

103

106