

# Caetano Veloso - Ceu de Santo Amaro 2

0.0"  
1.1,00  
Flávio Venturini & Caetano Veloso seqüenciado por jbmusical@ibestvip.com.br

♩ = 69,999985

This system of the musical score includes the following parts:

A tempo marking  $\text{♩} = 69,999985$  is present below the FM Synth staff.

This system of the musical score includes the following parts:

A double bar line is located at the beginning of this system. A tempo marking  $\text{♩} = 69,999985$  is present below the E. Bass staff.

6

Alto Sax.

Kora

Kora

Solo

O lho pa ra\_o cïu Tan tas es

8

Alto Sax.

Kora

Kora

Solo

tre las di zen do da i men si dro Do u ni

10

Alto Sax.

Kora

Kora

Solo

ver so em nos A for 3a des se\_a

12

Alto Sax.

Kora

Kora

Solo

mor nos in va diu Com ela ve io a paz

14

Alto Sax.

Kora

Kora

Solo

to da cer te za de sen tir Que pa ra sem pre u ma\_es

16

Alto Sax.

Kora

Kora

Solo

tre la vai di zer Sim ples men te a mo vo

18

Alto Sax.

Kora

Kora

E. Bass

Cb.

Solo

ck Meu a mor vou lhe di

20

Alto Sax.

Kora

Kora

E. Bass

Cb.

Solo

zer Que ro vo ck com\_a\_æ gri a de um

22

Alto Sax.

Kora

Kora

E. Bass

Cb.

Solo

pôs sa ro Em bus ca de\_ou tro ve rro

24

Alto Sax.

Kora

Kora

E. Bass

Cb.

Solo

Na noi te do ser tro meu co ra

26

Alto Sax.

Kora

Kora

E. Bass

Cb.

Solo

3ro Sy quer ba ter por ti eumeco lo co\_em tu as

28

Alto Sax.

Kora

Kora

E. Bass

Cb.

Solo

mros Pa ra sen tir to do ca ri nho que so nhei

30

Alto Sax.

Kora

Kora

E. Bass

S.

Band.

Cb.

Solo

Nos somos ra i nha e rei

33

Kora

E. Bass

S.

Band.

Cb.

Solo

36

Kora

E. Bass

S.

Band.

Cb.

Solo

39

Kora

E. Bass

S.

Band.

FM

Cb.

Solo

42

Kora

E. Bass

S.

FM

Cb.

Solo

50

Kora

Kora

E. Bass

Cb.

Solo

52

Kora

Kora

E. Bass

Cb.

Solo

54

Alto Sax.

Kora

Kora

E. Bass

Na noi te do ser tro meu co ra

Cb.

Solo

56

Alto Sax.

Kora

Kora

E. Bass

3ro Sy quer ba ter por ti eumeco lo co\_em tu as

Cb.

Solo

58

Alto Sax.

Kora

Kora

E. Bass

Cb.

Solo

mros Pa ra sen tir to do ca ri nho que so nhei

60

Alto Sax.

Kora

Kora

E. Bass

Cb.

Solo

Nos sonos ra i nha e rei O lho pa ra\_o

63

Alto Sax.

Kora

Kora

E. Bass

Cb.

Solo

ciu Tan tases tre las dzen do da i men si dro Do u ni

66

Alto Sax.

Kora

Kora

E. Bass

Cb.

Solo

ver so em nos A for 3a des se\_a mor nos in va

69  $\text{♩} = 60,000000$   $\text{♩} = 55,000004$   $\text{♩} = 50,000000$

Alto Sax.

Kora

Kora

E. Bass

Cb.

Solo

diu En tro ve io\_a cer te za de a mar vo

72  $\text{♩} = 69,999985$

Alto Sax.

Kora

Kora

E. Bass

Cb.

Solo

ck

75

Kora

Kora

E. Bass

Cb.

Solo

♩ = 60,000000

6

7

78

Kora

Kora

E. Bass

Cb.

Solo

♩ = 60,000000

3

♩ = 60,000000

81

Kora

Cb.

Solo

90

Alto Sax.

98

Alto Sax.

Alto Saxophone

Caetano Veloso - Ceu de Santo Amaro 2

♩ = 69,999985

4

3

3

9

3

3

13

16

21

3

3

3

3

25

29

3

32

16

5

Alto Saxophone

54

58

63

67

72

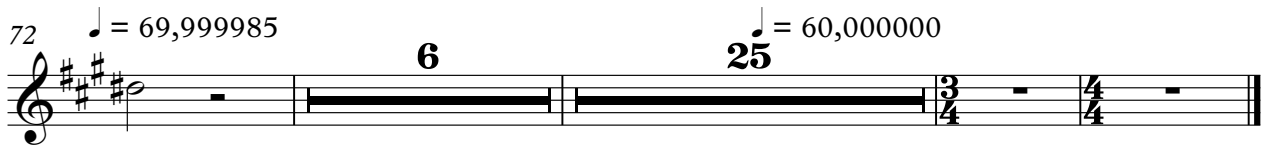

♩ = 69,999985

4

6

9

11

13

15

18

20

23

Measures 25-53.

55

57

59

61

64

67

70

$\text{♩} = 60,000000$     $\text{♩} = 55,000004$     $\text{♩} = 50,000000,999985$

74

78

$\text{♩} = 60,000000$

81

22

# Caetano Veloso - Ceu de Santo Amaro 2

Kora

♩ = 69,999985  
.u.f.r

O lhpa\_o

7  
сйу Таas tre laien dda mesdro Dni ver soms A foas\_a mor noiva diu Coliaz

14  
tozake tir Quapa\_es tre adier Sinsca novo ck Maor vdhei zer Quo

21  
camgria ampso Hnae\_ouvo Na noser tro meca zro Shtar ti eob\_ua smros Baida

29  
17  
riqchei Nasvaihæ rei

51  
Na noser

55  
tro mecca zro Shtar ti eob\_ua smros Psaida mhpsohei Nosvaihæ

61  
rei O lhpa\_o сйу Таas tre laien dda mesdro Dni ver soms

2

Kora

♩ = 60,000000 ♩ = 55,000004

67

A for za des se\_a mor nos in va diu En tro ve io\_a cer

71

♩ = 50,000000 ♩ = 69,999985

te za de a mar vo ck

75

79

♩ = 60,000000

24

Fretless Electric Bass

Caetano Veloso - Ceu de Santo Amaro 2

♩ = 69,999985

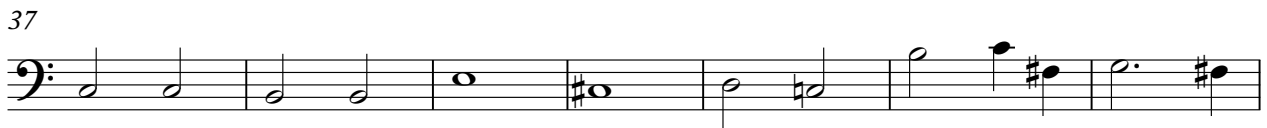

V.S.

2

Fretless Electric Bass

79

♩ = 60,000000

**23**

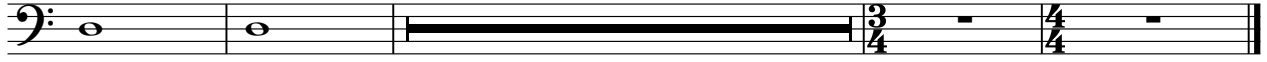

# Caetano Veloso - Ceu de Santo Amaro 2

Soprano

♩ = 69,999985

30

34

38

42

46

21

70

♩ = 60,000000

♩ = 59,999985

7

25

Bandoneon

Caetano Veloso - Ceu de Santo Amaro 2

♩ = 69,999985

**30**

35

40

**8** **21**

♩ = 60,000000 ♩ = 50,000000

72

♩ = 69,999985

**7** **25**

♩ = 60,000000

♩ = 69,999985

38

38

42

6

6

3

46

6

3

49

♩ = 60,000000

♩ = 50,000000

♩ = 69,999985

21

7

79

♩ = 60,000000

25

Caetano Veloso - Ceu de Santo Amaro 2

Contrabass

♩ = 69,999985

5 13

20

23

27

32

36

41

47

51

V.S.

2

55 **Contrabass**

60

65

70

$\text{♩} = 60,000000$   
 $\text{♩} = 55,000004$   
 $\text{♩} = 50,000000$   
 $\text{♩} = 69,999985$

73

76

79

$\text{♩} = 60,000000$

82

22

# Caetano Veloso - Ceu de Santo Amaro 2

Solo

♩ = 69,999985

7

12

17

22

26

30

35

40

44

V.S.

48

53

57

62

67

$\text{♩} = 60,000000$   $\text{♩} = 55,000004$   $\text{♩} = 50,000000$

72  $\text{♩} = 69,999985$

76

79  $\text{♩} = 60,000000$

82

22