

Caetano Veloso - Chuva Suor e Cerveja

00:00:03:00
1.1,00
13CHUVAG

♩ = 154,999908

Percussion

The percussion staff is in 2/4 time. It features four measures of music, each containing a sixteenth-note triplet (indicated by a '6' above the notes) followed by a quarter note. The notes are primarily eighth and sixteenth notes.

Kora

The Kora staff is in 2/4 time and contains two measures of rests, indicating that the Kora is silent during this section.

Fretless Electric Bass

The Fretless Electric Bass staff is in 2/4 time and contains two measures of rests, indicating that the bass is silent during this section.

Tape Sampler Keyboard [Brass]

The Tape Sampler Keyboard [Brass] staff is in 2/4 time. It begins with two measures of rests, followed by a melodic line consisting of quarter and eighth notes.

Orchestra Hit

The Orchestra Hit staff is in 2/4 time. It begins with two measures of rests, followed by a melodic line consisting of quarter and eighth notes. A tempo marking of ♩ = 154,999908 is placed above the staff.

Solo

The Solo staff is in 2/4 time. It begins with two measures of rests, followed by a melodic line consisting of quarter and eighth notes.

3

Perc.

Kora

E. Bass

Tape Smp. Brs

Orch. Hit

Solo

7

Perc.

Kora

E. Bass

Tape Smp. Brs

Orch. Hit

Solo

10

Perc.

Kora

E. Bass

Tape Smp. Brs

Orch. Hit

Solo

13

Perc.

Kora

E. Bass

Tape Smp. Brs

Orch. Hit

Solo

16

Perc.

Kora

E. Bass

Tape Smp. Brs.

Orch. Hit

Solo

20

Perc.

Kora

E. Bass

24

Perc. Kora E. Bass Orch. Hit Solo

27

Perc. Kora E. Bass Orch. Hit Solo

31

Perc. Kora E. Bass Orch. Hit

35

Perc. Kora E. Bass Orch. Hit Solo

38

Perc. Kora E. Bass

42

Perc. Kora E. Bass Orch. Hit

46

Perc. Kora E. Bass Orch. Hit

50

Perc. Kora E. Bass Orch. Hit

53

Perc. Kora E. Bass Orch. Hit

57

Perc. Kora E. Bass Orch. Hit Solo

60

Perc. Kora E. Bass Orch. Hit Solo

63

Perc. Kora E. Bass Orch. Hit Solo

66

Perc. Kora E. Bass Orch. Hit Solo

69

Perc. Kora E. Bass Tape Smp. Brs Orch. Hit Solo

72

76

79

Perc.

Kora

E. Bass

Orch. Hit

Solo

82

Perc.

Kora

E. Bass

Orch. Hit

86

Perc. Kora E. Bass Orch. Hit

89

Perc. Kora E. Bass Orch. Hit Solo

92

Perc. Kora E. Bass

96

Perc. Kora E. Bass Orch. Hit

100

Perc. Kora E. Bass Orch. Hit

104

Perc. Kora E. Bass Orch. Hit

107

Perc.

Kora

E. Bass

Orch. Hit

111

Perc.

Kora

E. Bass

Orch. Hit

Solo

114

Perc. Kora E. Bass Orch. Hit Solo

117

Perc. Kora E. Bass Orch. Hit Solo

120

Perc. Kora E. Bass Orch. Hit Solo

123

Perc. Kora E. Bass Tape Smp. Brs Orch. Hit Solo

127

Perc. 

Kora 

E. Bass 

Tape Smp. Brs 

Orch. Hit 

Solo 

131

Perc. 

Kora 

E. Bass 

Tape Smp. Brs 

Orch. Hit 

Solo 

135

Perc. 

Kora 

E. Bass 

Tape Smp. Brs 

Orch. Hit 

Solo 

138

Perc. 

Kora 

E. Bass 

Tape Smp. Brs 

Orch. Hit 

Solo 

141

Perc. Kora E. Bass Tape Smp. Brs Orch. Hit Solo

145

Perc. Kora E. Bass Tape Smp. Brs Orch. Hit Solo

149

Perc. Kora E. Bass Orch. Hit Solo

152

Perc. Kora E. Bass Orch. Hit Solo

155

Perc. Kora E. Bass

159

Perc. Kora E. Bass Orch. Hit Solo

162

Perc. Kora E. Bass Orch. Hit Solo

166

Perc. Kora E. Bass

169

Perc. Kora E. Bass Orch. Hit

173

Perc. Kora E. Bass Orch. Hit

177

Perc. Kora E. Bass Orch. Hit

180

Perc. Kora E. Bass Orch. Hit

183

Perc. Kora E. Bass Orch. Hit Solo

186

Perc. 

Kora 

E. Bass 

Orch. Hit 

Solo 

189

Perc. 

Kora 

E. Bass 

Orch. Hit 

Solo 

192

Perc.

Kora

E. Bass

Orch. Hit

Solo

195

Perc.

Kora

E. Bass

Tape Smp. Brs

Orch. Hit

Solo

198

202

205

Perc.

Kora

E. Bass

Orch. Hit

Solo

208

Perc.

Kora

E. Bass

Orch. Hit

212

Perc. 

Kora 

E. Bass 

Orch. Hit 

Solo 

216

Perc. 

Kora 

E. Bass 

Orch. Hit 

Solo 

220

Perc. 

Kora 

E. Bass 

223

Perc. Kora E. Bass Orch. Hit

227

Perc. Kora E. Bass Orch. Hit

230

Perc. Kora E. Bass Orch. Hit

233

Perc. Kora E. Bass Orch. Hit

237

Perc. Kora E. Bass Orch. Hit Solo

240

Perc.

Kora

E. Bass

Orch. Hit

Solo

243

Perc.

Kora

E. Bass

Orch. Hit

Solo

246

Perc. Kora E. Bass Orch. Hit Solo

249

Perc. Kora E. Bass Orch. Hit Solo

251

Perc.

Kora

E. Bass

Tape Smp. Brs

Orch. Hit

Solo

Caetano Veloso - Chuva Suor e Cerveja

Percussion

♩ = 154,999908

6 6 6 6

5

10

15

21

26

31

36

41

46

V.S.

51

56

61

66

71

76

81

86

91

96

101

106

111

116

121

127

132

137

141

145

150

155

160

165

170

175

180

185

190

195

200

205

210

215

220

225

230

235

240

6

Percussion

245

250

♩ = 154,999908

2

9

16

23

29

36

43

50

57

64

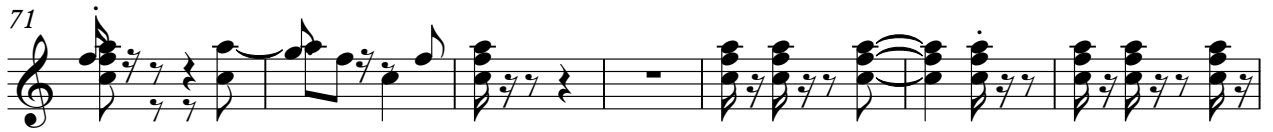

♩ = 154,999908

2

12

22

32

42

51

61

69

75

85

96

105

115

125

135

145

155

165

♩ = 154,999908

2

Tape Sampler Keyboard [Brass]

197

251

♩ = 154,999908

79

4

89

6

101

2

110

117

123

130

136

142

5

152

4

163 **6**

175 **2**

183

190

197 **5**

207 **4**

217 **6**

229 **2**

237

244

249

Caetano Veloso - Chuva Suor e Cerveja

Solo

♩ = 154,999908

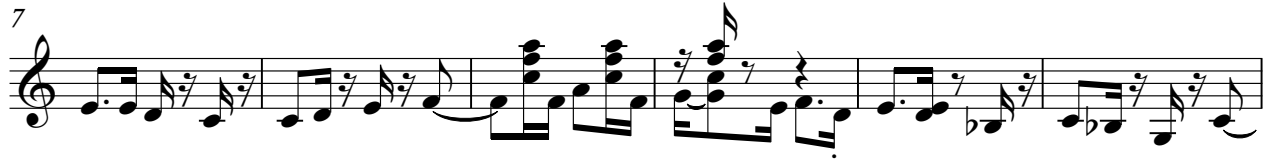

123

129

135

141

151

163

189

196

207

239

Solo

3

246

250

