

Caetano Veloso - Cocoroco

♩ = 100,000000

Alto Saxophone

Tenor Saxophone

Harmonica

Baroque Trumpet

Trombone

Trombone

Tuba

Percussion

Congas

Kora

Kora

Electric Bass

Electric Piano

Synth Brass

Pad 5 (Bowed)

♩ = 100,000000

5

Ten. Sax.

Bar. Tpt.

Tba.

Perc.

Congas

E. Bass

Syn. Br.

9

Ten. Sax.

Bar. Tpt.

Tba.

Perc.

Congas

P. S. Gr.

E. Bass

Syn. Br.

14

Tbn.

E. Bass

E. Piano

Pad 5

18

Tbn.

Perc.

P. S. Gtr.

E. Bass

Pad 5

6

3

22

Ten. Sax.

Harm.

Bar. Tpt.

Tba.

Perc.

P. S. Gtr.

E. Bass

Syn. Br.

Pad 5

3

3

3

3

3

27

Ten. Sax.
Harm.
Bar. Tpt.
Tbn.
Tba.
Perc.
P. S. Gtr.
Kora
E. Bass
E. Piano
Syn. Br.
Pad 5

31

Bar. Tpt.
Tbn.
Perc.
Kora
E. Bass
E. Piano
Pad 5

35

39

43

Ten. Sax.
Bar. Tpt.
Tbn.
Perc.
E. Bass
E. Piano
Syn. Br.
Pad 5

47

Alto Sax.
Ten. Sax.
Tbn.
Perc.
Kora
Kora
E. Bass
E. Piano

52

Perc.

P. S. Gtr.

Kora

Kora

E. Bass

Pad 5

56

Ten. Sax.

Harm.

Bar. Tpt.

Tba.

Perc.

P. S. Gtr.

E. Bass

Syn. Br.

Pad 5

61

Ten. Sax.
Harm.
Bar. Tpt.
Tbn.
Tba.
Perc.
P. S. Gtr.
Kora
E. Bass
E. Piano
Syn. Br.
Pad 5

65

Bar. Tpt.
Tbn.
Perc.
Kora
E. Bass
E. Piano
Pad 5

69

73

77

Ten. Sax.
Bar. Tpt.
Tbn.
Perc.
E. Bass
E. Piano
Syn. Br.
Pad 5

81

Ten. Sax.
Bar. Tpt.
Tbn.
Perc.
E. Bass
E. Piano
Syn. Br.
Pad 5

84

Ten. Sax.

Bar. Tpt.

Tbn.

Perc.

E. Bass

E. Piano

Syn. Br.

Pad 5

6

Alto Saxophone

Caetano Veloso - Cocoroco

$\text{♩} = 100,000,000$

47

3

50

35

Harmonica

Caetano Veloso - Cocoroco

♩ = 100,000000

24

29

29

61

23

Baroque Trumpet

Caetano Veloso - Cocoroco

♩ = 100,000000

5

10

23

29

33

36

41

46

57

62

66

69

74

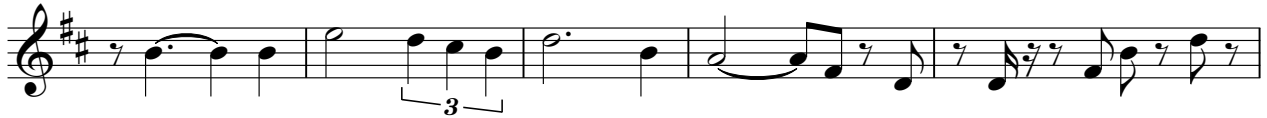

79

82

2

Trombone

Caetano Veloso - Cocoroco

♩ = 100,000000

27

31

34

39

44

15

63

67

69

2

Trombone

72

78

82

Trombone

Caetano Veloso - Cocoroco

♩ = 100,000000

13

17

22

26

50

35

Tuba

Caetano Veloso - Cocoroco

♩ = 100,000000

5

10

23

29

59

Caetano Veloso - Cocoroco

Percussion

♩ = 100,000000

6

11

19

22

26

30

34

38

42

6

V.S.

2

Percussion

46

50

54

58

62

66

70

73

77

81

Percussion

84

6

Pedal Steel Guitar

Caetano Veloso - Cocoroco

♩ = 100,000000

9

13

20

23

27

22

52

55

59

62

23

♩ = 100,000000
29

34

11

50

3

55

8

67

16

♩ = 100,000000

47

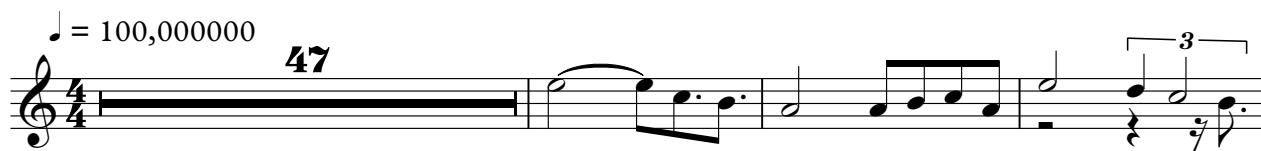

51

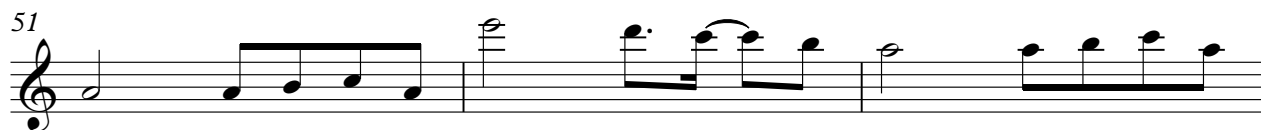

54

31

50

56

61

65

69

73

77

81

84

Electric Piano

Caetano Veloso - Cocoroco

♩ = 100,000000

13

13

16

12

12

30

36

41

45

16

16

64

70

75

79

83

Caetano Veloso - Cocoroco

Synth Brass

♩ = 100,000000

5

10

8

3

23

3

2

30

8

3

43

47

9

3

3

60

2

8

73

3

78

81

2

Pad 5 (Bowed)

Caetano Veloso - Cocoroco

♩ = 100,000000

13

20

7

33

40

47

5 **7**

64

72

79

83